NHL

Vancouver 3, Los Angeles 5
Philadelphia 1, Montreal 3
Boston 6, Minnesota 4
Buffalo 1, Toronto 4
Detroit 6, Pittsburgh 2
Hockey story, Page 11

Home Edition

TELEPHONE 383-4111
CLASSIFIED 386-2121

The Daily Colonist.

Vancouver Islands Leading Newspaper Since 1858

Mostly Mixed
* * *
Weather Details On Page 2

No. 60—114th YEAR · VICTORIA, BRITISH COLUMBIA, SUNDAY, FEBRUARY 20, 1972 · 10 CENTS DAILY 20 CENTS SUNDAY

Nixon Rests on Guam Before Hop to China

GUAM (UPI) — President Nixon landed on Guam today for his final rest stop before becoming the first American chief executive to visit China.

Nixon is scheduled to arrive in Peking at 11:40 a.m. China time Monday (7:40 p.m. Sunday B.C. time) following a short stop in Shanghai to take a Chinese navigator aboard the blue, white and silver Spirit of '76 presidential jetliner.

The excitement in the official Party was building as Nixon drew closer to China and the talks he hopes will restore some sort of Sino-American communications after 22 years of bitter hostility.

Nixon has warned that his week-long talks will not produce an instant detente. But there is little doubt the president considers this trip to be the foreign policy high point of his administration.

134-Day Tieup

U.S. Dock Strike Ends

SAN FRANCISCO (AP) — U.S. west coast dock workers voted Saturday to end their strike, longest in the history of the U.S. maritime mainland.

The vote to ratify a new 18-month contract was 71 per cent of those voting, announced William Ward, of the labor relations committee of the International Longshoremen's and Warehousemen's Union.

Final figures will not be known until an official count is completed, he said.

Ward's announcement at ILWU headquarters here signalled the end to a work stoppage that has closed 24 ports in California, Oregon and Washington for 134 days.

The last ILWU local to be heard from in Seattle, had reported an unofficial count of 497-275 to ratify by a margin of almost 2-1. Other major locals up and down the coast had voted even more heavily to approve.

Fred Huntsinger, also of the labor relations committee, said some men will start work today getting dockside machinery back into operation. Loading and unloading probably will begin Monday, he said, and full-scale operations "as soon as physically possible."

Only a few hours earlier, the employers, Pacific Maritime Association had voted to approve the contract, but with the condition that the so-called "steady man" issue be settled.

This is an issue between the employees, who want to keep the same crews operating complicated machinery, and the union, where the traditional practice has been to rotate through hiring hall lists in order to spread jobs through the membership.

PMA and ILWU negotiators had agreed to submit the question to binding arbitration by Sam Kagel, the mediator who helped produce the over-all settlement on Feb. 8. He was expected to announce his arbitration decision today.

Ward said that regardless of PMA's conditioned approval of the contract, "for all intents and purposes they have ratified it," regardless of how Kagel's arbitration award goes.

James Robertson, PMA secretary, said "a few" startup crews were ordered today to begin readying equipment.

Rail, Road

Slides Isolate Rupert

● **Union orders men back to work in snowbound Montreal. Page 14.**

PRINCE RUPERT (CP) — Snowslides Saturday blocked Highway 16 between Prince Rupert and Terrace and also plugged the Canadian National Railways line between the two points.

The B.C. highways department said the road probably would be closed during the weekend, and a CNR official said the rail line would be blocked at least until today.

Two major slides and numerous small slides were reported on the highway along a nine-mile stretch between Mile 41 and Mile 50, west of Terrace. The slides on CNR track also were west of Terrace.

Westbound CNR traffic was being halted at Smithers. A passenger train which had been scheduled to arrive here at 8 p.m. Saturday was stopped at Smithers and passengers will be bused here if highway conditions permit. Otherwise, they will be billeted at Smithers.

A Canadian Coachways bus with 22 passengers aboard arrived in Terrace Saturday after it was trapped overnight by snowslides on Highway 16, 10 miles west of Terrace.

CP

West Vancouver couple, tot came through unharmed

PGE Freight Slams Home

WEST VANCOUVER (CP) — Three cars from a derailed Pacific Great Eastern freight train plunged over a cliff and into the side of a home at Fisherman's Cove Saturday, narrowly missing a sleeping couple and their five-week-old baby.

Wayne Pretty, his wife and baby escaped uninjured although a section of their cliff-side home was demolished.

The errant freight cars were among 20 derailed at about 6:20 a.m. when the train jumped the track near the edge of a 100-foot rocky cliff rising above Marine Drive, one of two main road links between West Vancouver and the B.C. Ferries terminal at Horseshoe Bay.

The cars plunged down the cliff, smashing into the living room, kitchen and basement of the Pretty home — perched about 50 feet above the roadway, demolished a parked automobile and burst open, strewing their cargo of lumber and twisted metal along a half-mile section of Marine Drive.

No one was injured in the derailment that blocked both the rail line and the roadway.

A half-mile section of track was torn up and several freight cars were left sitting precariously on the edge of the cliff.

Three families were evacuated from homes situated below the cliff because of the danger of more boxcars going over the side.

Mrs. Norman Jackson, a neigbor of the Prettys, said she saw the family run from the house after she and her husband were awakened by a terrific crash.

"I couldn't imagine what it was," she said. "Then we looked out the window and saw the freight cars and the couple running for the neighbors."

Medi-Hair

DUBLIN (UPI) — The Irish Medical Times said a student doctor stitched up a head wound on a bald drunk who was unconscious and inadvertently sewed the man's wig to his head.

Union Predicts Marine Snags

VANCOUVER (CP — A spokesman for striking electronic technicians said Saturday that maritime operations on Canada's east and west coasts face "an escalating disruption" because of lack of radio safety inspection.

The inspections are carried out by Canadian government radio inspectors who are members of the International Brotherhood of Electrical Workers now embroiled in a contract dispute with the federal government.

Members of the union's electronics division walked off their jobs across the country last week after rejecting government contract terms. The technicians maintain air and marine communications and navigation equipment at airports and harbors.

In a statement issued in Vancouver Saturday, Arthur Lee, a vice-president of Local 2228 of the Electrical Workers, said the union had informed the Canadian Merchant Service Guild that numerous Canadian vessels plying the west coast "may be operating with invalid radio safety certificates."

The union said some vessels are tied up in port because they lack necessary certification.

In a follow-up statement, the union said "industries affected by the strike in progress are primarily the towboat industry and owners of other Canadian-flag and cargo, and passenger vessels that ply B.C. coastal waters."

A spokesman said the same situation would prevail on Canada's east coast, adding:

"The ultimate effect of this situation could be an escalating disruption of maritime operations on the west and east coasts of Canada."

Airlines Activity Chopped

Canadian Press

At least 40 Air Canada flights out of Montreal and Ottawa were cancelled Saturday as a country-wide strike by 2,200 airport technicians who maintain navigational equipment entered its 15th day.

A Montreal control tower spokesman said 25 flights were cancelled because of the strike by technicians, members of Local 2228, International Brotherhood of Electrical Workers. Light snow began falling in the morning but the spokesman said this was not affecting flights.

In Ottawa, a control tower spokesman said that out of 50 flights normally scheduled for Saturday, only 16 were operating.

CP

High And Wet

Doug Martin finds pipe-climbing agility definite asset since land-levelling project left water pump high in air on property at South Fort George in central B.C.

Going, Not Gone

Nationalist China's President Chiang Kai-shek announced today he will not seek re-election to another six-year term, but did not say whether he would accept a draft, which by all indications appeared to be a certainty. He's been president since 1950. Electoral college will pick president March 21.

Capital Not Imposed—Church

U.S. 'Aware' of Us

OTTAWA (CP) — Allegations of American indifference toward Canada "just don't stand up under analysis," Democratic Senator Frank Church says.

The large amount of American capital here wasn't imposed on Canadians but rather "was done in accordance with your own laws and presumably has contributed to your economic development and growth and your present living standards," the Idaho senator said in an interview taped for televising today on the CTV network's Question Period.

Meanwhile, External Affairs Minister Mitchell Sharp said in Winnipeg Saturday it would be ludicrous if differences over the Canada-U.S. auto trade agreement caused a serious rift in relations between the two countries.

Church
. . . no indifference

"What is involved is not a confrontation between two opposing philosophies of trade," he told a service club international convention. "What is involved is not primarily a disagreement as to objectives."

The car pact, principal issue at stake in stalled Canada-U.S. trade talks, deals with a trade "which goes to the root of the unique economic relationship between our two countries," said Sharp.

"This is why the differences are difficult to resolve. We are dealing with the operation of multi-national companies owned in the United States and producing in both the United States and Canada and supplying the North American market.

"How are these operations to be carried on in the most efficient manner with the fewest constraints to trade, to the advantage of both countries? How is production and thus employment opportunities — to be divided so

Continued on Page 2

SUNDAY INSIDE

Why Professor Buried Head —Page 3

Peterson Best 'Ally' Of Sacred Foes —Ian Street, 5

Environmentalists All Hypocrites —Page 7

Tom Turned On By Old Castle —Page 23

New Sex Candor Adds Confusion —Page 39

Doctor Condemns Bathing Mania —Page 40

Background	5
Bridge	36
Checkmate	40
Comics	31
Crossward	27
Editorial	4
Finance	6, 7
Garden Notes	21
Names in the News	8
Outdoors	38
Our Principals	10
Stamp Packet	19
Sports	9-13
Travel	16 17
Television	25
Theatre	42, 43
Women	37, 38, 39

In the Islander

● Hunting ducks with shovels
● Brentwood adventures
● Frontier schoolhouses

Major Battle In Vietnam

SAIGON (UPI) — Communist forces attacked a string of South Vietnamese outposts in the populous Mekong Delta and a major battle was under way in the central highlands in fighting that cost government units heavy casualties, military spokesmen said today.

Pirate Fails

AMMAN, Jordan (AP) — An Arab commando tried to hijack a Jordanian jetliner to Libya on Saturday by waving a hand grenade and threatening to blow up the plane with a time bomb but was over powered by two security guards.

Gorde Hunter

Nit for Tat

CLEANING OUT THE DRAWER

Small question for B.C. Ferry boss Monty Aldous. Do you realize, under the act banning the advertising of cigarettes, your ferries break the law every day? The display of cigarette packages in the cigarette vending machines on your ships contravenes the act — it is illegal. Nit picking? Hell yes, but the whole act is ripe for nitpicking . . .

□

WELL CONNECTED spy gives me the real lowdown on Premier Bennett's 'official' visit to Lieutenant-Governor Jack Nicholson — the one that set tongues to wagging and minds to racing re the calling of a provincial election.

Spy claims the meeting was at the request of Mr. Nicholson and that the purpose was his telling the premier that he would be resigning from Government House and that the resignation could well take place before the end of June . . .

□

BACK TO THE ferry system for a moment. I wonder why more people haven't complained about the lack of overnight transportation to and from our Island?

A late sailing from the mainland — say, midnight, and the same late sailing from Swartz Bay would be a boon to many travellers. Now I can see why Victorians would want the late sailing — who wants to stay overnight in Vancouver — but maybe those travelling to the Mainland wouldn't support the service because of not wanting to tear themselves away from the pleasures of our Island. However, the late sailing bit does make sense and for Wes Black to reject it out of hand without having facts and figures to back up his refusal, is a little disappointing. If a survey could show that such a service would be used, then why not use it. Might even result in more employment on the ferries . . .

□

THEY KEEP trying to change the name of Foul Bay Road. Remember the abortive attempt to have it renamed Queen Elizabeth Way, well Fred Frewer received a letter the other day addressed to him on Foul Ball Road! Now everyone should know that Foul Ball Road is in Cooperstown, N.Y. . . .

MORE COMPLAINTS come into this office re cars being towed away from parking lots when the owners had indeed paid the parking fee and had placed the stub on the dashboard. In two reported incidents, the cars were opened by the tow truck people. Something isn't kosher . . .

□

LETTER WRITER wants to know what I've got against Lawrence Welk. Last week I mentioned that Premier Bennett's humor was on a par with that of the same Welk. Nothing against Lawrence Welk, who I happen to think is quite an entertainer, other than the fact he is out of his depth in attempting to be a comedian . . .

□

SOME MONTHS ago I mentioned that Allan McKinnon was thinking of moving into either provincial or federal politics. Now that the chairman of the Greater Victoria School Board has announced his intention of going after the Conservative nomination (federal) for the Victoria riding, I think the long fragmented Tories might gain a little confidence.

McKinnon is recognized as a very able man and what is even more important, as an extremely hard and dedicated worker. The word is around that David Groos will not contest the next election and that the Liberals will have to find a new man — or woman. Regardless of the opposition, McKinnon will be a formidable force to be reckoned with as his past record indicates he is a doer rather than a seat occupier. Too many seat occupiers in the world of politics today . . .

□

ONE OF THE success stories in our area is the great acceptance of the annual Kiwanis sportsman's dinner. Five years ago you could hardly give the tickets away (I think the first such dinner drew something under 200) but now, the organizers can't find a place big enough to accommodate all those wanting in. This year's dinner is March 13 at the Empress and ticket chairman Jim Tang tells me he is afraid there are no more tickets available. That means the place will bulge with about 450 who will be there to be entertained by such guests as golf great Byron Nelson, Bud Poile, Jim Duncan, Herb Capozzi and others as yet unannounced.

U.S. 'Aware' of Us

From Page 1

that each of us will have his fair share?"

Church, a good friend to Canada over the years, has been in Ottawa as co-leader of the American congressional party taking part in discussions with Canadian counterparts.

The U.S. had a "very serious fiscal problem . . . we are in a very critical fiscal situation" because the gap between dollars flowing into the country and flowing out is almost $30 billion on the deficit side.

"It isn't your fault," said Church, a long-time critic of American foreign policy, especially of U.S. involvement in the costly Vietnamese war. "It isn't anybody's fault, I suppose."

"We could say it's only our own fault but that wouldn't be an accurate assessment either because most of this problem has been due to the fact that we've taken the place of the old European empire as we've tried to keep the peace in the world generally."

The U.S. paid $10 billion annually in foreign aid.

No country has a greater claim on American concern than Canada, the senator said. It was hard for him to understand "this penchant in Canada to think there is an attitude of indifference or nonchalance toward Canada, that we tend to take you for granted up here, discount the importance of Canada."

There'll always be problems but they can't be compared with those right now between some other neighbors, he said.

The problem did not involve a fundamental difference of principle in trade policy, Sharp said.

"It would indeed be ludicrous if there should be a serious rift in relations because of the difficulty in reaching agreement about the future of the automotive agreement which has been so beneficial to both Canada and the United States."

Canada understood the U.S. wish to correct imbalances in its foreign economic relations. Canada had contributed toward correcting some of these imbalances, "and we are prepared to go further."

Sharp did not elaborate on this point.

Church agreed with the logic of Canada's position in its trade talks with the U.S., now stalemated by inability to agree. It was logical to say that both trade and the flow from Canada to the U.S. of interest and other profits from investment have to be considered in studying trade balances.

But Canada can't have it both ways, he said.

If the awaited policy on foreign ownership raised new barriers to investment, which is Canada's right, then that changes the negotiating position.

Church said he wouldn't object to a Canadian screening mechanism on foreign investment here as long as it left the U.S. in the same position as other foreign investors.

Hazards Covered

SHEFFIELD, England (UPI) — The Sheffield City Corporation has approved a request for special sick pay benefits for six women nude models at the Sheffield College of Art. The models said the pay was necessary because of the danger of their catching cold while posing.

VOLUNTEER DRIVERS, CLINIC AIDES URGENTLY NEEDED
Canadian Arthritis and Rheumatism Society
PLEASE PHONE 477-3737

Come in Today
Don't Know Whether to LAUGH or CRY ON YOUR
INCOME TAX
If your income tax has got you down, it's easy to put a smile on your face again. Just see the BLOCK office in your neighborhood for fast, accurate service. You'll smile at the low cost, too.
COMPLETE RETURNS $5 UP
AMALGAMATED LIFE
GUARANTEE
We guarantee accurate preparation of every tax return. If we make any errors that cost you any penalty or interest, we will pay the penalty or interest.
H&R BLOCK (CANADA) LTD.
Canada's Largest Tax Office with over 5,000 Offices in North America
2651 DOUGLAS ST.
1826 OAK BAY AVE.
(at Bank St.)
Now 2 Offices to Serve Victoria Better.
WEEKDAYS 9-9 SATURDAY 9-5
386-0012
No Appointment Necessary

ANNUAL SELL OUT HONDA NEXT RED LION PEARSON

FIAT 128
wins the Tough Rally's

Fiat captures tough winter rally . . .
"Overall Winner" for the 2nd year in a row.
Fiat captures winter rally
TORONTO—A Fiat 128, driven by two Quebec drivers, won the 20th annual Canadian winter rally Sunday. Jean Paul Perusse and Lee Bartholomew of Laval, Que., completed the 30-hour, 1,100 mile run from Toronto to Ottawa and back with a penalty of 27 minutes, 15 seconds.
• OVER 40 MODELS IN STOCK
• ALL COLORS
• AVAILABLE NOW FROM $2295
FIAT
FIAT 128, THE BIGGEST SELLING CAR IN EUROPE
Brian Holley MOTORS LTD.
3319 DOUGLAS AT CLOVERDALE
PHONE 384-1161

Often Copied Never Equalled The Original Discount Store
We Reserve the Right to Limit Quantities
THESE PRICES BELOW WHOLESALE at OAKCREST FOODS 3475 QUADRA
The WAREHOUSE 47 SONGHEES ROAD
WHOLESALE FOOD DISTRIBUTORS
Prices Effective Mon., Tues and Wed.
OPEN EVERY NIGHT 'TIL 9 P.M.
Fresh Ground SHOULDER BEEF lb. 59c
FRESH, LEAN Pork Chops 69c
FRESH, LEAN PORK RIBLETS 2 LBS. 49c
HEINZ BABY FOODS 6 tins 59c
JAMESON'S TURKISH COFFEE 1-lb. Bag 87c
PURITAN TOMATO or VEGETABLE SOUP TIN 10c
JELLO Jelly Powder 3 Pkgs. 29c
FAB Detergent King Size 98c
No. 7 BEANS with PORK In Tomato Sauce 2 14-oz. Tins 29c
Cooking Onions No. 1 Quality Shopping Bag 10 lbs. 59c

YOUR GOOD HEALTH

Age Affects Hernia

By G. C. Thosteson, M D

Dear Dr. Thosteson: I would like information about the one-day hernia operation. I have read that it is highly successful. I would like to know of a doctor who uses this technique. — F. P.

Yes, I know there has been some publicity on this, and in the right cases it is perfectly feasible. But that's the catch it has to be used in suitable cases.

It boils down to this: the "one-day operation" means that the patient goes home from the hospital the day after surgery.

Age and general physical condition of the patient is one consideration. A young, healthy patient might do very well with this method. A patient along in years or one with various ailments might not.

Size of the hernia, or rupture, also is important. With a large one, the surgeon wants a little more time to see how the incision is coming along. The patient will feel stronger and more confident after some good nursing and a chance to rest.

The way the patient reacts to the surgery is, of course, an important matter. In most hernia cases, the patient is allowed to get up a few hours after the surgery, and this is a good thing. The dangers of lying flat in bed for too long after surgery were recognized quite a few years ago, and "early ambulation," meaning walking (or maybe just standing up), is now an accepted part of recovery.

But just getting on your feet in the hospital and going home from the hospital are two different things. The amount of pain and discomfort also can vary quite considerably. The average hospital stay for hernia surgery is usually four or five to seven days.

Surgeons I consulted tell me that some of them just do not approve of the one-day technique for their patients; others do — if it's the right patient. I was told of one patient, a woman, who insisted on the one-day deal, but was uncomfortable enough that she regretted it as soon as she got home.

In a word, I see no reason to turn thumbs-down on the one-day method, but you shouldn't demand it on the assumption that it's some special method which is automatically going to make you feel good as new the next day.

The Weather

FEBRUARY 20, 1972

Cloudy with a few sunny periods, few showers, colder; winds moderate westerly. Saturday's precipitation, trace; sunshine 42 minutes. Recorded high and low at Victoria, 51 and 38. Today's forecast high and low, 45 and 35. Today's sunrise 7:15, sunset 5:42; moonrise 9:23 a.m., moonset 0:31 a.m. Monday outlook: Mainly cloudy, cool.

East coast of Vacouver Island — Cloudy with a few sunny periods, occasional showers; winds moderate westerly. Saturday's precipitation .24 inch. Recorded high and low at Nanaimo, 48 and 33. Forecast high and low, 42 and 35. Monday outlook: Cloudy, cool.

West Coast of Vancouver Island — mainly cloudy; winds gusty southwesterly. Forecast high and low at Tofino, 40 and 32. Monday outlook: Cloudy, a few showers, cool.

North Coast — Gale warning in effect. Mainly cloudy with snowshowers and colder. Highs in mid-30s, lows in upper 20s. Monday outlook: Cloudy periods with a few snowflurries.

Extended Outlook, Tuesday through Thursday — Chance of howers, possibly mixed with snow. Highs 35 to 45, lows 25 to 35.

READINGS

	Max.	Min.	Precip.
St. John's	13	1	.02
Halifax	28	6	.20
Fredericton	18	4	—
Charlottetown	22	1	—
Montreal	27	13	.77
Ottawa	23	20	.31
Toronto	30	17	.03
North Bay	28	3	—
Thunder Bay	7	—11	.17
Churchill	—21	—33	—
The Pas	—3	—13	—
Kenora	8	—15	—
Winnipeg	13	—8	—
Brandon	5	—5	—
Regina	19	—9	Trace
Saskatoon	4	—3	.01
Prince Albert	—2	—10	Trace
North Battleford	0	—4	.01
Swift Current	36	20	—
Medicine Hat	34	16	—
Lethbridge	41	20	—
Calgary	11	—3	Trace
Edmonton	—	—3	Trace
Cranbrook	38	22	—
Cranbrook	41	30	Trace
Penticton	46	33	—
Revelstoke	39	29	—
Princeton	39	24	—
Vancouver	52	41	.02
Prince Rupert	47	32	2.18
Comox	48	44	.35
Prince George	16	7	—
Kamloops	44	31	—
Whitehorse	—17	—33	—
Fort St. John	—11	—17	.47
Seattle	52	44	.13
Spokane	55	33	—
Portland	54	44	.07
San Francisco	61	52	—
Los Angeles	62	50	—
Phoenix	65	47	—
Las Vegas	77	46	—
Honolulu	78	64	—
Chicago	27	17	Trace
New York	37	27	1.54
Miami	69	52	—

TIDES AT VICTORIA HARBOUR

	Time	Ht.	Time	Ht.	Time	Ht.	Time	Ht.
	H.M.	Ft.	H.M.	Ft.	H.M.	Ft.	H.M.	Ft.
19	05.45	9.2	12.45	3.4	19.05	6.5	23.50	6.0
20	06.15	9.3	13.50	2.8	22.45	6.8	23.55	6.8
21	06.45	9.3	15.00	2.3				
22	07.15	9.3	16.10	2.0				

TIDES AT FULFORD HARBOUR

	Time	Ht.	Time	Ht.	Time	Ht.	Time	Ht.
	H.M.	Ft.	H.M.	Ft.	H.M.	Ft.	H.M.	Ft.
19	01.05	5.9	07.35	11.1	14.25	3.2	21.25	8.9
20	01.50	7.3	08.05	11.0	15.20	2.6	24.20	9.2
21	02.50	8.5	08.25	10.8	16.20	2.2		
22	01.10	9.7	04.15	9.3	09.15	10.4	17.25	2.0

'Peace Talks at Any Time' India's Offer to Pakistan

NEW DELHI (AP) — The Indian government announced Saturday that it is prepared to have direct peace talks with Pakistan "at any time, at any level and without any preconditions."

The declaration was contained in a letter sent to UN Secretary-General Kurt Waldheim, and released to the press here.

It is the strongest public statement India has made about a possible peace conference between the two countries, which fought a two-week war in December that ended with the creation of an independent, Indian-supported Bangladesh in what was formerly East Pakistan.

Coincidentally, the letter was dated Feb. 14— the same date that Pakistan President Zulfikar Ali Bhutto told reporters he planned to meet Indian Prime Minister Indira Gandhi and Bangladesh Prime Minister Sheik Mujibur Rahman.

Singapore Thousands Cheer Royal Party

SINGAPORE (UPI) — An estimated 10,000 persons lined Pagoda Street in the heart of Chinatown Saturday to greet Queen Elizabeth and Singapore Prime Minister Lee Kuan.

Police and security agents linked arms and formed a moving shield to surround the party, which included Prince Philip and Princess Anne, as it strolled down the street.

—AP

Harbingers of Spring

Hundreds of snow geese, winter inhabitants of marshy Skagit Flats, Saturday wheeled into sky near Conway, Wash., in Skagit County. Pacific Northwest areas felt first hint of spring as temperatures reached 57 degrees at Seattle-Tacoma Airport.

Heath Licks Wounds

Coal Feed Soon For Hungry U.K.

LONDON (AP) — Fleets of trucks and trains ground slowly into gear Saturday to feed coal to Britain's starving power stations as Prime Minister Edward Heath's government licked the wounds of a two-day battering at the bargaining table.

Heath, the central pillars of his domestic and foreign policy severely cracked, retired to his country residence at Chequers to ponder the cost of the six-week strike by 280,000 coal miners.

A peace formula — yet to be accepted by miners — was thrashed out at Heath's London residence on Downing Street early Saturday morning.

It spelled unqualified victory for the militant National Union of Mineworkers and defeat for the government's economic policy of curbing pay raises that feed inflation.

And it meant little immediate relief for millions of Britons who for more than a week have been subjected to electric power blackouts.

Electricity supply authorities warned Saturday that the situation could get worse before it gets better.

The pay increases and additional fringe benefits won by the miners amount to more than $314.6 million a year. Most of this will be paid by the taxpayer. The coal industry already was losing money.

The increases, averaging 20 per cent, knocked a gaping hole in the government's fight against inflation. It had been trying to keep pay hikes down to about 8 per cent to prevent a wage-price spiral.

The Central Electricity Generating Board said coal started moving to power stations in limited quantities as the miners lifted their picket lines.

Industry Minister John Davies predicted: "Perhaps we will be back to normal conditions a little before Easter." But he injected one cheerful note: Additional electricity restrictions, scheduled for Wednesday, would no longer be necessary, he said.

Snail's Pace Wins Race

TRURO, England (Reuter) — Henry put on a rare burst of speed over a two-foot course in this western England city to become the world's new snail race champion. Henry, owned by Christopher Hudson, 16, of Brighton, beat 60 other competitors with a time of one minutes 40 seconds.

Mongolia Makes Tie With Japan

TOKYO (UPI) — Outer Mongolia Saturday became the first Communist nation in Asia to establish diplomatic relations wth Japan.

Formal announcement followed four days of negotiations in Moscow between Japanese Ambassador Kinya Niiseki and Mongolian Ambassador Nyamyn Luvsanchuitem, in which Mongolia gave up its claim for $80 million in war reparations.

We Honor
ALL CREDIT CARDS
APPROVED OIL COMPANY AND OTHER
Just say Charge It

SEE PAGE 13

FOR THE HARD OF HEARING ONLY
Hear TV Better
As a public service we are offering this TV attachment to the hard of hearing. Your TV enjoyment will be greatly improved. The TV attachment will be sent promptly. Supplies are limited, available to the hard of hearing only, please.
Fill In the Coupon and Mail Today With $2.00
QUALITONE—319 - 1207 Douglas St., Victoria, B.C.
$4.95 Value
Yes I want to hear my TV better. Please send me a TV attachment, which you have reserved for the hard of hearing.
NAME .....
ADDRESS .....
CITY ..... PHONE .....

ATTENTION
ALL
GROUPS
and
ORGANIZATIONS
For
INFORMATION
On
BRITANNIA AIRWAYS
CONTACT
Your Victoria Representative
BURRITT TRAVEL
635 YATES ST. 386-7574

Caught Flat-Footed

Or, Why the Professor Buried His Head

By CHARLES HILLINGER
Colonist-LA Times Service

SAN FRANCISCO — Since the early 1800s, the world has had only four authorities on flat-footed flies.

One of them is Dr. Edward Kessel, 67, considered the reigning expert for the last 40 years.

When dipterists — scientists specializing in flies — happen to catch flat-footed flies, they mail them to Kessel.

Kessel has followed flat-footed flies to the Arctic. He's chased them all over the U.S. and Canada. He's caught an awful lot of them in California, even in his own back yard in the woods where he lives in Marina County.

Most flies have rounded feet.

"If you spent all your time catching flies, you might not catch a flat-footed fly in your lifetime," Kessel said. "They're rare. You have to know where to look."

In File Cases

Kessel knows where. He has thousands of the tiny platypezidae — flat-footed flies — mounted on pins in file cases in his office at the California Academy of Sciences here.

"I can spot them 20 feet away," he explained. "They run around in circles on large, horizontal leaves. They run. Then they suddenly stop. Then they go again."

There are about 175 species of flat-footed flies. Some have special markings on their feet, like the flag-footed, flat-footed flies that flash in the forest like sparklers on the Fourth of July.

Like all flies, the "flat-footers" have six feet.

Silver Flags

But the flag-footed, flat-footed flies have tiny silver flags on their hind legs.

"The flags are sort of stiff, like the flag the astronauts placed on the moon," Kessel noted.

"The silver flags reflect the filtered sun rays in the forest, flashing during the mating dance.

"Female flag-footed flat-footed flies can't resist the flashing," Kessel said. "They lose their inhibitions. The females fly to the males.

"Females take over flying during mating, towing the males. Males have two big red eyes. They remind me of a boat trailer with big tail-lights being pulled along."

Kessel is the first person in history to describe the mating and the egg-laying idosyncrasies of these types of flies.

In Own Yard

The grey-haired dipterist observed egg-laying in his own yard.

"I saw several flat-footed flies walking on top of a mushroom, then disappearing over the side. Well, it's not easy to see what's going on under the lid of a mushroom."

He fetched a shovel and dug a hole for his head.

"I got my reading glasses, then lay on the ground with my head in the hole to watch.

"A neighbor spotted me and came dashing over to see if I had had a heart attack."

What Kessel learned that day was that female flat-footed flies drop their eggs in spaces between Gills on mushroom stems.

"I think I discovered why these flies have flat feet — and, incidentally, females have bigger and wider flat feet than males.

"It seemed the feet spread across several gills (the fluttings) to keep the female from slipping when she lays her eggs, to give her support on the mushroom.

Had a Hunch

"Up to that time, I had a hunch the flat feet served as snowshoes on quantum mushrooms."

The world's only flat-footed-fly expert is a professor of entomology at the University of San Francisco. He is also assistant curator of insects and editor of scientific publications at the California academy of sciences.

Kessel said flat-footed flies are neither pests nor beneficial insects. They are sort of neutral.

He said you don't have to worry about flat-footed flies coming in to dinner.

They prefer the outdoors.

Plane Sought

WHITEHORSE, Y.T. (CP) — An aerial search continued Saturday for a light plane, carrying a doctor and nurse, which has been missing eight days on a flight from Fairbanks, Alaska, to Whitehorse, in the Yukon Territory.

YAMAHA ORGANS AND PIANOS
Are World Famous
[illegible] Fort St.
Phone 384 9131

Cuba To Ban All Profits

MIAMI (UPI) — Illicit economic activities will be severely punished in Cuba under the terms of a proposed law announced Saturday by Radio Havana.

Crimes listed in the draft version include "producing, transporting or selling" goods for personal profit, lending money for interest, and acquiring goods for resale at profit.

PRAWNS
Fresh Frozen in 10-lb. Family Pack
Sale Begins Today
9 a.m. to 8 p.m.
85¢ lb.
The Eventide I will be docked at the D.O.T. Fishermen's Wharf, 3rd side of Johnson St. Bridge below traffic light, until sold out.

Court Corrects Bare Facts

LONDON (UPI) — A London appeals court acquitted farmer Anthony Evans of a lower court conviction of "obscenely exposing his person," when he bared his stomach to a woman. The court ruled that "person" no longer meant stomach.

Stop Denture Breath Now!
Bad breath often becomes a real problem for many people with deteriorating dentition . . . gum trouble, caps, bridgework and especially dentures. Only your dentist can rectify these conditions. But Steri/sol Oral Antiseptic does much to control accompanying bad breath. Steri/sol is specially designed for this purpose. Steri/sol's formulation contains an exclusive, active ingredient called Hexetidine that deprives bacteria of thiamine. Without thiamine, the mouth-germs that cause bad breath cannot live. In fact, Steri/sol with Hexetidine is so effective, it kills 95% of these mouth-germs within 15 minutes. Then it clings to the mouth and gum tissue to control bad breath for up to 10 hours. No wonder many dentists use Steri/sol.
Try Steri/sol with Hexetidine. It costs more than you usually pay for a mouthwash, but then Steri/sol is not your usual mouthwash. Sold only at pharmacies.

Steri/sol Oral Antiseptic (with Hexetidine)

facts you may not know about Britannia
Britannia Who?
ONE OF THE LEADING AVIATION COMPANIES IN BRITAIN AND FORMING PART OF THE ANGLO-CANADIAN THOMSON ORGANIZATION WITH ASSETS IN EXCESS OF 750 MILLION DOLLARS.
Britannia Why?
THE HOLIDAY TRAVELLER IS OUR NUMBER ONE BUSINESS OPERATING 11 OF THE LATEST BOEING AIRCRAFT FEATURING NON-STOP FLIGHTS TO EUROPE. ONE AND A QUARTER MILLION PASSENGERS FLEW BRITANNIA IN 1971.
Britannia When?
STARTING IN MARCH 1972 FROM VANCOUVER AND OTHER MAJOR CANADIAN CITIES.
Britannia Airways
Britannia Airways Ltd.
1112 West Pender,
Suite 401,
Vancouver 1, B.C.
684-5171
Please forward additional information on how to charter a Britannia Airways aircraft.
NAME .....
ADDRESS .....
PHONE No. .....
ORGANIZATION .....

The Daily Colonist.

"An Independent Newspaper . . . The Organ of No Clique or Party"

1858 — Published every morning except Monday by The Colonist Publishers Limited at 2631 Douglas Street, Victoria, B.C. Second class mail registration number 0516. All undelivered copies or any notices respecting changes of address are to be sent to the above address. Member Audit Bureau of Circulation. — 1972

RICHARD BOWER — Publisher and Editor-in-Chief

An Obsolete Weapon

BRITAIN'S NATIONAL COAL BOARD has accepted with alacrity the recommended pay increases for striking coal miners in spite of the fact they exceed substantially the guidelines set by Prime Minister Edward Heath.

It was an emergency commission, chaired by a former High Court Judge, Lord Wilberforce, that produced the formula. It calls for pay boosts ranging from 15 per cent for surface jobs to 30 per cent for underground work. The government had set 8 per cent as a limit.

It is true the government, no less than an afflicted nation, was desperate for a solution. And it was apparent that the miners were not in a mood to accept anything in the nature of a token increase. Led by militant and often radical men, they had already so crippled the national machinery through choking off power generation, that they must be satisfied at almost any price. Even now, if the Union of Mineworkers eventually accepts the Wilberforce settlement, there will be five million out of work before the country can begin to resume the normal pace of operation.

But granted all that, it must still be admitted that the guidelines set by the government were hardly realistic.

The Wilberforce commission seems simply to have ignored them.

This distastrous confrontation and the settlement proposed surely demonstrate the need for establishment of some sort of trustworthy tribunal to settle disputes before they reach a point where strikes are unavoidable. The key word is trustworthy. The personnel involved must be totally acceptable both to labor and management. It is not too wild a suggestion, perhaps, that they should be elected by the people as a whole.

Such a solution to the repeated and devastatting interruptions to a nation's economic stream is as important to this country as it is to any other.

It seems senseless that air controllers or electrical technicians, for example, should paralyze the aviation industry in Canada when they and their employers, the treasury board, know very well that they are going to compromise. Surely before the nation is put to all the inconvenience that a strike in this area inflicts, the cost, yes, and the risk of life and property, an acceptable authority should be sought for a binding agreement.

Is it recalcitrant labor leaders or bumptious bureaucrats who prevent a sane settlement in such instances?

No one could possibly accuse George Meany of being unsympathetic to labor's cause.

But only a week ago the head of the 16-million-member AFL-CIO declared that the strike no longer made sense and ought to be eliminated as a means of winning contract changes.

A sensible society should be able to find an acceptable substitute to this antiquated and clumsy weapon.

Television and the Young

ALL OF THE BLOOD that spills out of television programming isn't staining the minds of young viewers to any great extent, apparently.

After two years of searching for evidence to support the theory that children are being harmed by the violence portrayed in so many shows beamed at them, a team of United States sociologists hasn't been able to come up with anything very conclusive.

Stressing that the findings were only tentative and further research was required before complete proof of possible harmful effects could be established, the investigators feel that only youngsters who are prone to aggressiveness are stirred to action by what they have seen.

It was an official examination undertaken through the office of the U.S. surgeon general at the request of the Senate's communications subcommittee for use in hearings planned later this year to cut down the rough stuff.

It had been hoped, says a report in the Christian Science Monitor, that the findings of the study would be sufficiently definitive to be broadly accepted. However, says the newspaper, the tentativeness of conclusions makes it questionable whether they will make much of a mark.

Perhaps they won't, but even a suggestion that TV violence rubs off only on children who are predisposed to be aggressive, should carry a little weight — particularly in view of the fact that so many youngsters seem to be this way inclined.

There is little doubt that television has had a wider effect on viewers in other spheres, such as sport. There is much wider participation in athletics now than in pre-television days, and much of it has been inspired by the transmission of games into the homes.

Those western wonders are credited with having played a major role in an upsurge in popularity of horseback riding and the attire that goes with the "wild west." There are more pleasure horses on the North American continent now than there ever have been, and look at all the slant-heeled boots.

There probably haven't been any official studies made in these fields, but if there were it would be difficult to pin down the extent of the effect just as it has been with the violence thing.

There can be no question, though, that playing field as well as horse heroes are being imitated widely because of the closeness television has brought them to the young.

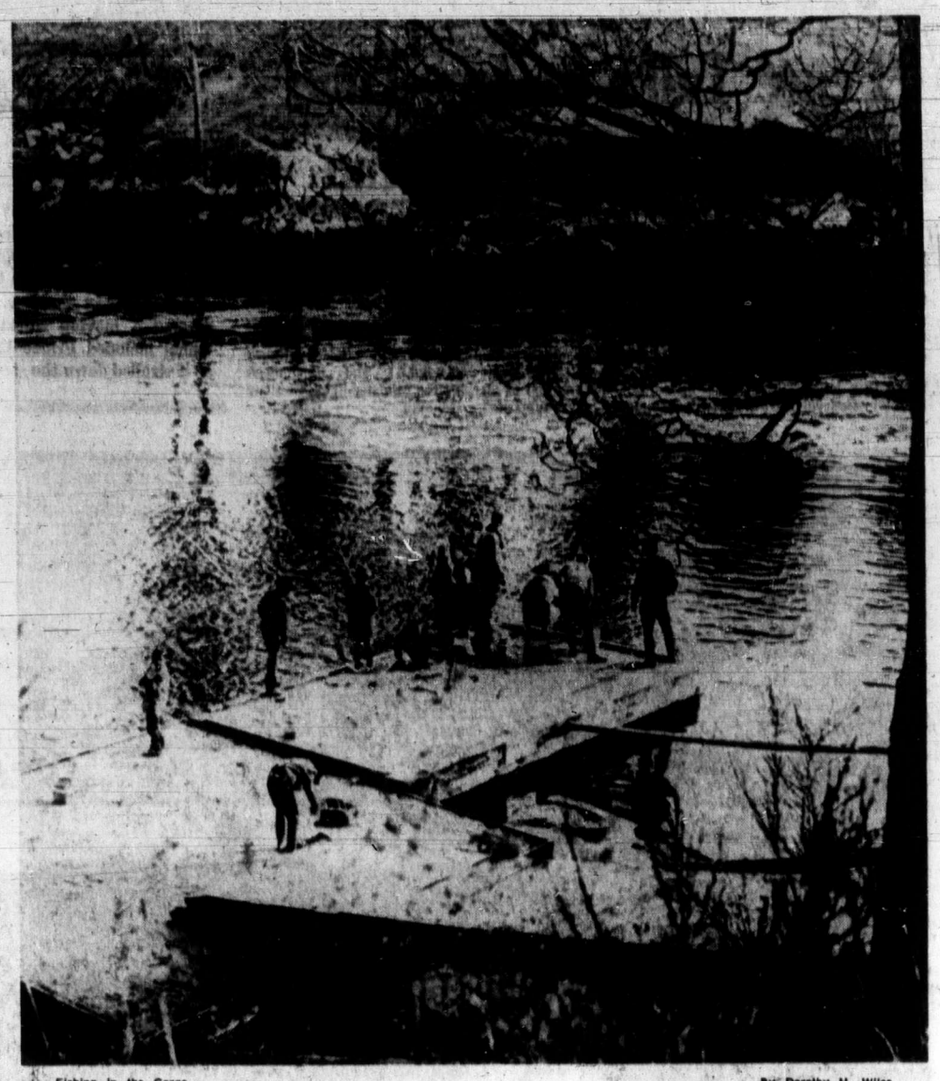

Fishing in the Gorge — By Dorothy H. Wiles

Won't be long now

The Tactics Have Changed But the Aim Is the Same

By LUBOR ZINK from Ottawa

THE wave of violence that swept university campuses of North America, Western Europe and Japan in the second half of the 1960s has subsided.

Behavioral researchers offer two basic explanations. One is that, like an epidemic, the "revolutionary" madness has run its course. The other maintains that, having found political violence largely ineffective and increasingly counterproductive, its instigators and organizers have called the campaign off.

Considering the synchronized international incidence of campus violence and the known movements of its foremost advocates from country to country, I think the second explanation is closer to the mark than the first.

A careful examination of the student riots in the 1960s (such as Eugene H. Methwin's painstakingly documented book The Riot Makers) leaves little doubt that most of them were carefully planned and organized. Their purpose was to "radicalize" the nihilistic anarchism of the pampered students and turn the universities into citadels of a "revolution of bored affluence" that would eventually enlist the support of the "working class" for smashing the "establishment."

★ ★ ★

The scheme, while focused primarily on the United States, came closest to fruition in the 1968 student riots in France which almost toppled the Gaullist regime.

What saved the French government was its frank revelation of the ideological and organizational background of the conspiracy. Once unmasked and broken in France, the seduced academic core of the "revolution" began taking a second look at its manipulators. By sheer coincidence, this sobering-up process came at a time of growing economic difficulties all over the world. The resulting scramble for work contributed to the decline of the frivolous "revolutionary" fashion.

Another contributing factor was the manifest failure of the idolized Che Guevara to set Africa and Latin America aflame. Also, tactical necessity forced the Communist superpowers to shift emphasis from fomenting political violence to more subtle methods of subversion.

With the exception of the irresistible opportunity in Northern Ireland, the stimulus provided by the professional riotmakers was temporarily withdrawn. In cases where their dupes tried to sustain the momentum on their own, the acknowledged riot leaders even made public statements renouncing political violence.

Thus, for example, Rudi Dutchke, the mentor of young "revolutionaries" in Western Germany, renounced political violence when it threatened to torpedo Soviet exploitation of Chancellor Brandt's Ostpolitik and declared that the route to power must now be that of "the long march through the institutions."

In Canada this Dutchke recipe is apparently being followed by Pierre Vallieres, the theoretician of the FLQ. While the FLQ is not strictly a campus setup, it is the most violent segment of our young "revolutionaries," whose primary recruiting ground has been in the universities, colleges and high schools. The effect of "Vallieres' conversion" to constitutionality is therefore meant to be roughly the same as that of Rudi Dutchke's.

★ ★ ★

Neither Dutchke nor Vallieres have renounced their political goals. They are merely discarding a method of operation which has proved counterproductive and momentarily embarrassing to Moscow's and Peking's "detente" strategems.

Apart from the wider "revolutionary" aims, Vallieres specifically seeks dismemberment of Canada. Until a few weeks ago the one-time editor of Trudeau's Cite Libre magazine was a fugitive from justice. His hiring by an agency financed by taxpayers' money while he awaits a new trial for counselling, kidnapping and murder of federal and provincial ministers of the Crown, judges and prosecutors, defies comprehension. A government which condones, and even defends, that sort of imbecility should be kicked out of office in the next election.

Copyright 1972, Toronto Sun Syndicate

Ottawa Offbeat

Strikes in the Public Service

By RICHARD JACKSON, Colonist Ottawa Bureau

FOR nearly four years this government has been talking — and still is — of "doing something" about strikes in the federal public service.

Doing anything would involve changes in the Public Service Staff Relations Act.

And even if the government schedules Parliament to take a sober second look at it, there scarcely could be time to do much more than perhaps continue talking about it before the next election.

Which likely will result in your still having to live with recurring postal, air transport and CBC strikes — all in the public service — until a newly-elected and hopefully more courageous Parliament gets around to doing that long-promised "something."

When former prime minister Lester Pearson conned Parliament into giving the public service the right to strike, he pooh-poohed fears expressed at the time by concerned Conservative MPs that vital facilities, essential to the economy, could be paralyzed.

★ ★ ★

Not to worry, he soothed them, for the public interest, safety and security would be safeguarded by what he described as the "designation" of certain classes of civil servants whose duties were "necessary" in the "essential" services.

But like other Pearson promises, including the "pledge" that no English-speaking civil servant would "suffer" because of the government's bilingual program, it was empty.

And recently when the air traffic controllers struck, enough personnel were "designated to handle emergency services," or so it was explained by both government and civil service union officials.

But that didn't stop the airports from shutting down or prevent the grounding of all commercial and almost all private aircraft.

So the Pearson "safeguard" turns out to be a protective device for civil service union strikes and not for the public interest, safety and security.

From time to time, Prime Minister Trudeau when he has felt the hot breath of an angered public opinion on his neck — as he has during a couple of the postal strikes — has talked vaguely of "doing something," as the open-ended government phrase goes, in the public interest.

Hard-headed Treasury Board president, Charles M. Drury, has been more precise as to what that "something" could be.

★ ★ ★

Push the government and the public far enough, he has counselled the civil service unions, and perhaps Parliament will remove that right to strike, at least in the "essential-to-the-public-interest" categories.

Treasury Board to the government is what management is to private business and industry.

It bargains with the civil service unions, and as the government's "management," negotiates for settlements it thinks the administration — and ultimately the taxpayer — can live with.

Soft-hearted tolerance or hard-headed prohibition of the right to strike in the "essential" sectors of the public service is a matter of public opinion and political action.

★ ★ ★

Politicians sensitive to pressure blocs customarily hesitate to confront the unions, so in the crunch, only an aroused public opinion can compel Parliament, in the national interest, to remove the right to strike where it can cripple the economy.

Straw in the political wind was the penalizing of those postal strikers who walked out illegally the last time the mails were stalled.

It indicates that the government, secure in the feeling of increasing public support, is becoming more hard-nosed.

Hard-nosed enough, if there is time this session before the election, perhaps to "do something about it" — and if not this time, then after a summer and fall of strikes and more strikes, when the newly-elected Parliament goes to work.

Welfare Frauds

From The Ottawa Journal

Some reaction to the Quebec government plan to make welfare recipients appear in person at welfare offices to get their cheques was predictably violent. "Designed to rob them of a last shred of dignity," complained a spokesman for a Montreal welfare-rights group.

Yet in light of the success of a similar system in New York, the plan seems to be necessary to cull frauds from welfare rolls.

Certainly welfare costs are too high; Quebec's 1971-72 bill will be $350 million, an increase of $150 million over the previous fiscal year. To provide enough staff to check welfare recipients in their homes would mean an even higher budget.

Social Affairs Minister Castonguay hopes the plan will save $10 million. That is not much in relation to the total budget, but too much for any province to be cheated out of without taking some drastic measures.

When welfare frauds have reached the point where one woman was able to apply under 17 different names and collect $10,304 in seven months, something has to be done.

"Without Nixon's trip we wouldn't have had this amazing revival of Chinese culture."

OUR READERS' VIEWS

To be considered for publication in whole or in part, letters must be on subjects of general interest, and if signed with pen-names, must be accompanied by writer's name and address. Preference will be given to those that are brief.

More People Not Money

THE recent report that the Saanich Council is considering giving itself a substantial increase in pay is further evidence that the approach of some council members to their responsibilities is constantly becoming more illogical.

In my mind what we need are much large councils and more council committees, composed of elected citizens whose concern is only for public policy without thought of financial reward.

Council members ought not to look upon themselves or to think as "employees."

With larger councils, the opportunity and responsibility for decision-making would be more widespread amongst the electors and the demand upon the time and mind of individual members greatly, and advantageously, reduced.

I suggest it may be taken for granted that more money paid to our council members will do nothing but mitigate against an improvement in civic administration.

More participation by more electors is what is required.

GORDON CAMPBELL.

'Servants'

It was with shock and disbelief that we heard a senior minister of the crown, the Honorable P. Gaglardi, through the public media, boasts of his hatred for "red tape, civil service inertia, and the attitude that what can't be done today can be done six months later." His reversion to slanderous statements in his eagerness to grasp the brass ring only emphasizes his monumental ego and total disregard for the truth.

Without the hard core of senior civil servants with many years of service and training in public administration, the government would collapse of its own weight. The average citizen today is circumscribed by laws, rules, and regulations from one governmental level or another and without which he would not have many of the benefits of today's society in which he lives. The governments combined in addition control almost half of the gross national expenditure which must be administered by civil servants.

The civil service is a creature of government, must function within the statutes empowering it to administrate, and is often subject to the whims of the political party in power. It has no voice, no control over the conditions under which it works, and is defenceless against the butt of jokesters and those who wish to enhance their own image at the expense of others. But what would the public and indeed Mr. Gaglardi do without it? Compared to the waste, greed, and hypocrisy that goes on in private industry it is a good bargain!

It is time someone took up the defence of an overworked, dedicated, and highly skilled civil service, more so since there are not the financial incentives apparently available to opportunists closely hanging on to the coattails of certain government departments. If Mr. Gaglardi, as a responsible person has suggestions for the improvement of the civil service let him do it through the proper channels and not as a sounding board for his own personal gain.

"FAIR PLAY."

Shivaree

From Monday, August 28, to Labor Day, Monday, September 4, the city of St. Thomas and the County of Elgin will celebrate its second annual "Talbot Shivaree."

This letter is meant as an open invitation for all former residents of the St. Thomas area to return home for this great week-long celebration. Plan your summer vacation now to include a visit to your old stamping grounds. Last year "Talbot Shivaree" was a huge success with everything from beer tents and buffalo barbecue to street dances and roving bands. Literally thousands joined in the week-long festivities.

St. Thomas is waiting to welcome you back. Be sure to come home for "Talbot Shivaree '72." To you who are not former residents of the St. Thomas area, come along and join in the fun. We can assure you it will be worth the trip.

E. EXLEY,
Home-Coming Chairman,
Talbot Shivaree '72.

PERKINS — by John Miles

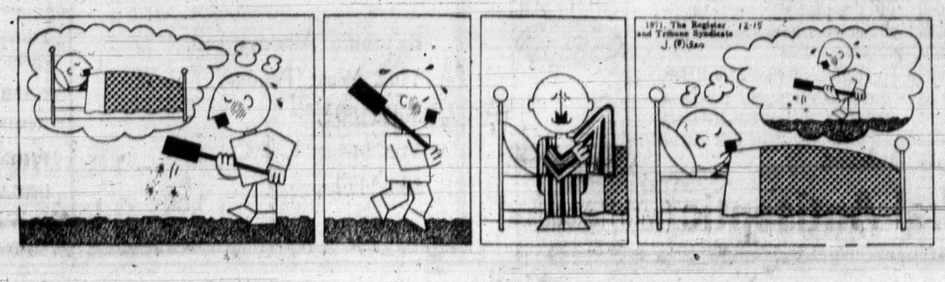

Is Japan 'Using' Poor Yokoi?

By DEREK INGRAM, from Tokyo

For 28 years Sergeant Shoichi Yokoi hid in the jungles of Guam Island in the Pacific for fear that if he came out he would face disgrace for letting down his nation and, worse, his Emperor. When at last he emerged, blinking and dropsied, in January 1972 he found himself instead a national hero.

He has flown home to an incredulous Japan, tucked up in a hospital bed and treated with hardly less attention than if he had been the Emperor himself.

The nation was informed almost hourly of his progress ("Doctors are anxious about the possibility of him contracting a cold"; "He woke at 3 a.m. and sat on the bed").

A chamberlain of the royal household told the press that the Emperor had not missed a single TV or newspaper report on Yokoi, and the Emperor was quoted: "Yokoi must have suffered much. I hope he now rests enough."

It may seem curious to link the case of poor Yokoi with the Japanese government's decision to increase defence expenditure by nearly 20 per cent, but the chances are that the connection is there nonetheless.

The reasons given for the defence increase ring of the Europe of the 1930s: The need to promote domestic production of weapons, to develop modern weapons and to boost troop morale by improving wages and living conditions.

The Kafkaesque story of poor Yokoi as it is being presented in Japan would seem to be all of a piece.

From the time he came out of the trees Yokoi spoke to the press almost continually. Always he talked about the Emperor and always in dated terms. He called him by the old title of Tenno Heika-sama and he repeatedly expressed his dislike of the liberalisation of the monarchy that has taken place in the 28 years he had hidden away.

"I was simply awestruck," he said, "to learn that the Emperor has come to condescend to appear in newspapers and magazines. I think this is a state of affairs which impairs the dignity of His Majesty."

And again: "I would like to know who has given permission to toy with photographs of His Majesty the Emperor in magazines, movies and every other thing. I am angry."

Cowardice Hushed

The story of Yokoi seems to be of more than passing interest as a strange human experience. Aspects of it bear fundamentally on the psychology of a whole nation; some could be seen as revealing about the state of Japan today and others are also perhaps more than a little disturbing.

For instance, it seems to have occurred to almost no one that in fact hero Yokoi committed the cardinal Japanese military sin in Guam in 1944 — he ran away; he was a coward and a deserter.

In the Japanese army it is still, to this day, impossible to desert. The word desert does not exist in the Japanese language. In the Japanese code of military conduct in the Second World War you did not give yourself up if you lost in battle; you committed suicide. Yokoi did not do this.

It is dificult to escape the conclusion that the case of Yokoi has been seized upon by the Japanese authorities to make a number of points.

He has been built up as a national hero perhaps to please the Japanese army: he has certainly not been prevented from repeatedly making remarks about the desanctification of the Emperor, perhaps (who knows?) to please those who believe the monarchy should be restored nearer the top of its old pedestal.

It would have been easy enough, after all, for the government to brief Yokoi not to make such remarks to the press (he could indeed have been kept from the press on the grounds that he is a sick man).

As it is, the Emperor has let it be known that he is "deeply interested" in Yokoi and it is even possible that he will grant the 56-year-old sergeant the audience he is asking for.

Meantime, tens of thousands of letters about Yokoi have poured into newspaper offices in Japan; girls are writing to him with offers of marriage.

All 81 of Yokoi's belongings, including the rifle he fondly preserved in a bark case against its return to the Emperor, and his tree bark fibre suits, are expected to be put on exhibition.

The case of Sergeant Yokoi comes at a time when, more than ever the nations of the Far East are feeling nervous about this, the world's most odd-ball nation.

Where's It Going?

What can possibly be the way ahead for a country that just cannot stop producing goods at a frantic pace, that has a growth rate of 10 percent against everyone else's four per cent?

That is frenziedly polluting its air and its water faster than anyone else, that has a raging inflation, that at the same time houses and services its inhabitants grossly inadequately?

That has as its neighbors all three of the world's superpowers — Russian and China on one side and America on the other — that is bursting to get its goods into the China market, planning to build pipelines and renovate railways in Russia, and yet remains almost, despite the disenchantments with Washington of the past few months, one giant American colony?

There is no national phenomenon in the world like Japan, but then there are no people in the world quite like the Japanese.

Only the Germans seemed at one time to have an in-built fanatical desire to make material progress regardless of obstacles or conditions; of recent years they have calmed down and have seemed to become as other men. The Japanese, no.

Whether you arrive in Tokyo by day or night you feel from the moment you step from the plane that you are in the midst of a great workshop. The sheer confidence of the giant illuminated advertisements, the miles of sheds and warehouses and industrial ugliness creates an immediate atmosphere of compulsive energy.

The streets are fume-ridden, the buildings of an appalling ugliness. Beyond the centre of the city the roads are narrow, the houses squalid. The bullet train is the wonder of the world but the people's living rooms are mean and meagre.

In those rich parts of the world where the pace is everywhere too fast for the good of our globe Japan is way out in front. It is a frenzy of energy and manufacture which history has never experienced.

How is it to be tamed? And if it is not tameable in what direction can that energy be channelled? If it is in a military direction we shall have in no time at all a fourth super-power in the world.

Even now Far East politicians like Singapore's Foreign Minister Rajaratnam do not hesitate these days when they talk of three super-powers — Russia, China and the U.S. — and a fourth coming up, Japan.

When the Japan Times welcomed Shoichi Yokoi back after he had set foot in his homeland it remarked that he was "a symbol of the numerous victims of the Japanese militarism of our dark past."

But some in Southeast Asia are wondering whether poor Yokoi is not also being regarded in some quarters in Japan as a useful symbol of a darker future.

PUNCH

'We'll keep it burning for you, Jack."

Ulster Paradox

Trade Grows Despite Unrest

By COLIN FROST
From Belfast

The paradox in Northern Ireland is that industry is growing despite the bombs and general unrest.

Industrial giants like du Pont and Goodyear are pushing ahead with expansion schemes, testifying to confidence that peace will eventually come.

On the other side of the picture, one man in nine is out of a job. The male unemployment total of 25,000 in a population of 1½ million is 5,000 higher than a year ago.

★ ★ ★

But Northern Ireland in general has withstood a world turndown in trade better than it expected. The unemployment increase in the last year, roughly 17 per cent, is well below the 40-per-cent increase suffered by the United Kingdom as a whole.

In the offing are 14,000 new jobs coming from industrial projects signed up in 1972 and an expanded program of public investment in roads, hospitals and housing.

★ ★ ★

Government officials say their main obstacle in persuading overseas companies to come here is a simple lack of confidence.

"Once they are here," said a spokesman for the commerce ministry, "they see that industry still works and that, whatever the agitators say, most people are genuinely trying to build a better life for themselves."

★ ★ ★

Last year the ministry lined up 7,200 new industrial jobs compared with the recent annual average of 6,500. These jobs are needed to absorb surplus labor produced by contraction or modernization in the traditional industries — textiles, shipbuilding and agriculture.

Selling points in persuading companies to come here are a pool of educated labor, good labor relations and booming production fugures.

During the last two years industrial production in Northern Ireland has increased 11 per cent. In England it has been stagnant.

★ ★ ★

Against these gains must be set the damage, all of it underwritten by the government. Official figures put the total since August, 1969, at more than $40 million.

An invisible extra cost is elaborate security systems used at many enterprises to thwart bombers.

Labor disruption directly attributed to three years of civil unrest is remarkably small, businessmen say.

★ ★ ★

Roman Catholic workers went on strike for three days in mourning for the 13 dead of Londonderry's "Bloody Sunday." Protestant workers in Belfast shipyards stopped work for a day to demonstrate their determination to stay in the United Kingdom.

Retailers in Belfast's shattered city centre are feeling the pressures more than industrialists. The manager of a major chain store said trade kept fairly buoyant until August's introduction on internment and the explosive reaction to it. He rates sales down by 15 to 20 per cent.

★ ★ ★

People go marketing near home rather than risk a visit downtown. For bigger shopping enterprises they go to satellite towns like Bangor, Lisburn or Newhonards. Cuts in bus services to suburbs, to avoid hijackers, are another cause of lost business and of staff disruption.

★ ★ ★

But the staff is loyal.

"They'll walk miles and dodge bullets to get here," said the store manager. "Once they're here they forget their differences entirely."

"So far as work is concerned, Roman Catholic and Protestant just don't exist."

Inept Peterson Opposition's Best Ally

B.C. Election Issue Sought

This has been described as a legislative session in search of an issue. Politicians of all parties, if they'll pardon the simile, are acting like a pack of dogs circling around, growling and baring their teeth.

Ian Street

There's going to be a fight; that much is certain. But no one, at this stage, wants to take that first snap of the jaws committing them all to a contest which, incidentally, is shaping up as the most crucial in B.C. politics for 20 years.

That same reluctance, I might add, is being shown by the acknowledged leader of the pack, Premier Bennett, who may just be losing confidence in his own ability to unerringly go for the jugular in his political opponents.

★ ★ ★

Don't be misled by the fact Bennett is doing more toothbaring and growling then anyone else.

The premier has a formidable array of weapons in his arsenal — including the incredibly stupid attack on him by Prime Minister Trudeau and he won't hestitate to use them when the time comes.

But that's a judgment call, and if Bennett doesn't call it right this time, it won't help one bit that he has won seven consecutive elections since 1952.

One inevitable result has been a general air of unsettlement and disquiet in the legislature this session. The search for an issue isn't really a rational process; it must be grossly over-simplified, to hit the voter with all the subtlety of a swipe with a baseball bat, and be based not upon logic but emotion.

The "bigot" charge levelled at Bennett by Trudeau could fill that bill but for one thing — he's not running in this province against Ottawa, which means there should be at least one other easily understandable issue on the B.C. scene.

★ ★ ★

Bennett has fashioned a highly successful careeer on attacks by his enemies which he turns into votes on polling day. He's had a lot more trouble surviving, though survive he has, the assistance proferred by his friends.

Take his chief lieutenant, for instance, Attorney-General Leslie Peterson whose incredibly inept handling of a couple of major issues just in the past week must have been a sore trial to the man cabinet ministers humbly call "The Chief."

★ ★ ★

After Peterson launched his counter-attack on Trudeau in the House last Monday, Bennett went to great lengths to try and assure reporters he hadn't directed the action.

Hard as that may be to swallow, certainly the attorney-general did little credit to B.C. or Bennett in his speech which was a mishmash of old arguments against bilingualism and personal attacks on the prime minister.

The announcement that B.C. will attack the constitutionality of equalization payments in the courts, something on which Peterson would advise the government, looks more and more like something whipped up in a moment of pique.

According to Canada's foremost constitutional authority, Sen. Eugene Forsey, the province hasn't a legal leg to stand on and, worse, Peterson is making us look like a province full of bigots.

★ ★ ★

Then came Peterson's handling of the Victoria newspapers breaking the provincial ban on tobacco advertising.

He announced that there would be no further government advertising of any kind in these newspapers, but then spoiled that gambit, too, by saying they didn't deserve to be "rewarded" by the government.

Taken to task in the House by Liberal Allan Williams for using public funds for what obviously are political purposes, Peterson at first tried to deny he had said any such thing.

Then faced by angry reporters brandishing their notes, later accepted the fact that he had, adding lamely that he didn't mean to anyway.

★ ★ ★

With friends like that, Bennett could use a few more political enemies like Trudeau to help him win the next election.

In fact it could well turn out in the end that Peterson is the biggest asset the opposition has.

Both NDP leader Dave Barrett and the Liberals' Dr. Patrick McGeer are predicting an early election for good reason. They don't have the huge sums of money a party in-power has to fight an election with and the only way they can generate interest at the constituency level is to keep saying, loudly and repeatedly, there's going to be an election, there's going to be an election. And so on.

★ ★ ★

When one does come — no matter whether the government's targets are teachers, doctors, labor boses, Ottawa or a combination of these forces — the election will boil down to a single issue: free enterprise versus socialism.

Most politicians agree, including some NDPers, this election like those in past years will prove nothing beyond the fact that socialism in B.C. has a glass jaw.

The key to change seems to lie with the Liberals who are now represented by five members out of 55 in the House. Liberal leader McGeer himself likes to describe his small band of MLAs as both a luxury and an essential.

It is a luxury, he claims, because it takes free enterprise votes from the Socreds.

★ ★ ★

But it is essential too, he argues, because it gives those with (small-l) liberal leanings a home outside of the NDP and thus in McGeer's view prevents what would otherwise be the certainty of a socialist government in this province.

Whether McGeer is right or wrong in his assessment is beside the point. What matters is that he and his predecessors, while Bennett has been in power, have never got the full support of the Liberal hierarchy.

★ ★ ★

The Liberals don't get full support, which mainly means money at election time, for fear that the party's best efforts may not prove good enough at election time. That raises the spectre of socialism in the seat of power and the movers and shakers get cold shivers and back off.

Hopefully this time, the main election issue will become the basic question of whether B.C. has achieved enough political maturity to decide the time has come after 20 years for a different government — whether Liberal, NDP or Conservative.

Birth Rate Slows Down

Chinese Winning Population War

By RICHARD RESTON, from Peking

Birth control is a major preoccupation in China these days. It is a revolutionary duty for the family and a matter of first priority for the state.

Chairman Mao Tse-tung, Premier Chou En-lai and the rest of the Chinese leadership backed the concept of family planning as far back as 1954. But it was not until 1969 that birth control really began to take hold.

Today, China's birth rate appears to be slowing down. And while the Chinese do not offer many statistics to support this claim, they do talk about the problem openly.

★ ★ ★

They readily admit that population control is crucial to the economic health of the nation. Failure in this field could jeopardize the present drive toward improved living standards through rapid industrial and agricultural expansion.

What is evident to the visitor in China is the massive state effort to meet both the challenge and the threat of uncontrolled population growth. The objective of family planning is kept before the people at all times.

★ ★ ★

Propaganda billboards on family planning appear in the streets of major cities. Clinics, hospitals, factories and "barefoot doctors" in the countryside are all engaged in a nationwide effort to change the thinking and the tradition of the Chinese people.

The country's population already is estimated at between 750 million and 800 million people. The Chinese account for nearly one person in every four in the world today.

The subject of population comes up everywhere the visitor goes in China.

★ ★ ★

Dr. Lin Chiago-chi, perhaps the country's leading gynecologist, talks at length about the problem in Peking's Capital Hospital.

So do revolutionary committee officials at workers' settlements in Nanking and Shanghai. Leading members of people's communes in the countryside near Hangchow and Canton are equally concerned.

Dr. Lin says that family planning sections were set up in most hospitals and clinics by 1956.

★ ★ ★

A more serious effort to bring about a decline in population growth began in 1963. At that time medical teams were sent into rural areas to educate the peasants about family planning and to perform sterilization operations where necessary.

By 1969, family planning was considered an essential state objective.

Dr. Lin, a charming and still active woman at age 70, is convinced that Chinese women are more aware of the need for birth control, particularly since the 1966-1968 cultural revolution.

"People know more about birth control, and they want it and even pray for it," she said. "Women want to be free to work for the country."

★ ★ ★

As head of the gynecological department at Peking's Capital Hospital, Dr. Lin offers some further insight into China's present demographic pattern.

She says that infant mortality was running at more than 100 per 1,000 people at the time of the communist rise to power in 1949. The figure later dropped to between 40 and 50 per 1,000.

By 1965, it was down to 25 for every 1,000 persons. The present Peking average is 17 to 18 per 1,000. The figure in Shanghai is closer to nine per 1,000.

On population growth, Dr. Lin says that some years ago the rate was 40 or more per 1,000 people. That figure has now dropped to 17 or 18 in Peking.

According to Dr. Lin, the hope is to bring the present rate of population growth down to 10 per 1,000 in the cities and 15 per 1,000 in the countryside by the end of the current five year plan.

HAPPY
SELL OUT
HONDA
NEXT RED LION
PEARSON

EXCLUSIVELY DIFFERENT!
3-YEAR WORLD CRUISE
Cruise aboard private sailing yacht leaving Vancouver in September, 1972. All inclusive fare $10,000. Itinerary to be set in consultation with voyagers. For full particulars write . . .
Victoria Press, Box 543

STRANDED N.A. SHIPMENT
Originally Destined U.S.A. West Coast Cities
URGENT LIQUIDATION
Rare, Valuable, Superior High Grades
PERSIAN CARPETS and RUGS
Also Pakistan, Russian, Turkish, and Afghanistan
Dock Strikes and Labour Disputes have caused Cancellation of Contracts and left Importer in Financial Stress. He has instructed us to
Clear the ENTIRE SHIPMENT by
PUBLIC AUCTION
TO RAISE LIQUID FUNDS
AUCTION WILL BE HELD
Wednesday, 23rd February, 1972
at 7:30 p.m.
VIEWING: 6:30 p.m. 'til Auction time
AT RED LION MOTOR INN
3366 DOUGLAS ST., VICTORIA, B.C.
Included in small and large sizes: Korman, Keshan, Shah Abbas, Tabriz signed, Russian Kazak, Shirvan, Derbend, Prayer Rugs, Afghans, Rare Anatolian Rugs, Huntings Rugs, Part Silk Rugs, Bokharas, Saddlebags and many more.
Selling Agent under Contract—
Mr. Robert Deveau — Specialist Auctioneer
Licensed and Bonded Across Canada for 7 years

FIRST WEEK
Mandel's
Spring
Carpeting
SALE
Take advantage of GREAT SPECIALS. At Mandel's we carry ONLY First Line Name goods. No seconds in our warehouse stock. NOW enjoy even lower prices during this spring sale.
Discontinued Line
PARK MANOR
A heavy plush polyester shag carpeting, medium length, available in 7 gorgeous colours.
Discontinued line, reg. 10.49 sq. yd.
WHILE STOCKS LAST, only, sq. yd. 9.29
CONVERSATION PIECE
It's a RUBBER BACKED SHAG, so practical and hard-wearing. In burnt orange, avocado and old gold. Reg. 7.99 sq. yd.
MANDEL'S SPECIAL, sq. yd. 5.99
Ceramic TILE
It's GLAZED, one inch by one inch tiles, choice of olive, beige and bone white.
Reg. 83c sq. ft.
MANDEL'S SPECIAL, sq. ft. ..... 59¢
ask about our creative INTERIOR DESIGN SERVICE
For fresh ideas, co-ordinating your carpeting with all your furnishings, contact Mr. Eric Dixon at Mandel's . . . a fully qualified, highly experienced Interior Design Specialist.
NO MONEY DOWN
Up to 5 Years to Pay
OPEN SUNDAYS
Shop Sat. and Sun. 10 a.m. 'til 6 p.m.
Mandel Interiors Ltd.
3995 QUADRA at McKENZIE - 479-7121
And in Duncan at 427 Canada Ave near Shop Easy

Brian Holley
FIAT
Service—Parts—Sales
Wide Open Weekdays
8 a.m. to 8 p.m.
FIAT 128 SEDAN $2295
MR. FERRARI DRIVES A FIAT 128
8319 Douglas at Cloverdale
Phone 594-1161

Judge on Kelp Case:

Whom to Believe?

VANCOUVER (CP) — The Canada kelp fraud case boils down to a question of whom does one believe, Mr. Justice Gordon Rae commented in British Columbia Supreme Court Friday.

The presiding judge's comment was made as lawyers began their final submissions in the civil action launched by retired veterinarian Arthur MacDonald who is seeking $140,000 in damages against Canada Kelp Co. and two of its officers.

MacDonald charges that company president Harold Hine and Donald E. Bennett, vice-president in charge of finance, were guilty of fraudulent misrepresentation at the time he bought 90,000 shares of company stock in 1968 and loaned Canada Kelp $50,000 secured by a debenture.

During the trial, which has lasted 10 days, spread over three weeks, Sam Toy, counsel for MacDonald, has sought to prove that his client was misled on the strength and stability and progress of the company.

Canada Kelp, formed to harvest and process sea kelp off the Queen Charlotte Islands, has been placed in bankruptcy. Its shares are said to be worthless.

Hine, a lawyer and businessman, and Bennett, a stock market salesman and executive, have denied they misrepresented the situation.

Through their counsel, Bill Craig, the two men have denied that conversations and promises about the company on which MacDonald said he based his decision to buy the company's stock, ever took place.

In his submission, Toy said Bennett and Hine, by selling their own holdings in Canada Kelp stock rather than treasury shares of the company, diverted $300,000 from the company. He said the money should have been made available to the company, but instead MacDonald was induced to loan it $50,000.

Toy said the $300,000 went "to line their own pockets and the pockets of fellow directors."

Bennett and Hine were promoters of the company and they had an obligation before asking MacDonald to loan the company $50,000 to explain that they were selling their own personal stock, Toy argued. The two officers should also have told MacDonald that they did not have a commitment from a European group for financing.

U.S. Starts Plotting End Of Feet, Quarts, Pounds

WASHINGTON (UPI) — The United States and Canada are the only two major nations still using the ancient but cumbersome foot-quart-pound system of weights and measures.

The British, who invented it, started a 10-year program to convert to the metric system in 1965.

On Feb. 29 and March 1, the senate commerce committee will hold hearings to consider legislation that would put the United States on the metric system.

The committee will concentrate on a government report issued last summer which urged the United States to switch to the metric system over a 10-year period.

The metric system is already widely used by U.S. scientists and technicians and is familiar to consummers and sports buffs alike through such things as 35-millimeter film and 400-meter races.

Named for its standard unit of length, the meter, the system is decimalized like U.S. currency — 10 decimeters equalling one meter and 1,000 meters equaling one kilometer. In basic equivalents, one meter equals 1,094 yards, one litre equals 2,056 quarts and one kilogram equals 2,205 pounds.

The Week in Vancouver

VANCOUVER WEEKLY STOCK QUOTES
Distributed by The Canadian Press
Week ending Friday, February 18, 1972

Quotations in cents unless marked $. Odd lot sales marked z. Net changeis from last week's close of same lot type.

Stock	Sales	High	Low	Close	Net Ch'ge	1972 High	1972 Low
MINES							
Adanac	8100	65	60	60		80	40
Adera	156500	46	41	43	+2	47	34½
Afton	280916	335	294	310	+15	335	145
Ajax Re Ltd	17500	15	12	14		15	9½
Alice Lk	4000	28	25	25	—3	33	20
Alwin	54850	100	86	96	+10	100	65
Anuk	57750	31	28	29	—1	38	26
Ardo	25750	22	20	20½	+½	23	15
Aringtn	16000	27	22	22	—6	28	19
Arctic	24200	14½	13	13	—2	20	9
Atlas	17150	39	35	35	Unch	52	32
Avino	4250	37	36	36	Unch	51	34
Bath N	157690	158	125	130	—5	165	102
Bear Intl	21500	29	26	29	+4	33	20
Bmont	54200	20½	18	19	Unch	28	9
Benson	7500	20	18	18		26	13
Beth Cop	100	$18½	18½	18½	—¼	19¾	18½
B Giant	4500	30	28	28	—2	30	28
B Gulch	3000	45	44	44	—3	55	44
Blue Star	4000	7	6	7		10	6
Boswell	13600	25	23	23	Unch	26	20
Bndry	18600	18	16	17	+2	20	15
Bow Rvr	511075	97	73	83	+5	97	71
Bmeda	2096	95	93	95	—1	120	93
Brenda	200	475	475	475		535	475
Bmac	166700	74	66	72	+4	80	39
Brycon	146562	31	27	29	+2	35	17
Bullion Mtn	165475	133	110	128	+13	140	67
Buval	18100	35	32½	35	+1	41	31
Calico	337100	55	41	48	+2	55	14
Calta	8437	118	110	110	—8	191	100
Cbrdg	119850	49	41	45	+4	56	38
C Brrnca	11000	22	21	21		27	19
Canol	3600	34	32	32		38	24
Capri	3500	39	34	37	—1	52	16
Car Bell	2450	34	34	34		34	25
Car Gold	5400	109	105	105	—4	115	97
C Moly	4560	23	23	23		26	23
C Cons	9500	13	11	12	—1	15	8½
Casino	6450	58	56	56	—1	72	52
Chatwy	36700	20	18	18	+1	24	15
Chrchil	7030	86	75	77	—8	110	75
C Cop	200	315	315	315		315	260
Col A W	24	850	850	850		850	725
Clman B	704	750	725	750		815	690
Coast Sil	108100	16	13½	14½	—1½	22	13
Col pra	3200	80	80	80	—5	89	74
Col Rvr	15425	28	25	27	—5	35	23
C Ad Ast	1500	13½	13½	13½	—1	15	11
C Gem	13500	15	12	14	—1	23	6
C Stndrd	50000	21	11½	20		21	5
C Cinch	22200	18	13	16	Unch	20	9
C Mckny	4000	11	11	11	Unch	15	9
C Potash	11500	4½	4½	4½	Unch	5	1
Cop Gnt	105580	23	19	21	—1	28	10
Copline	13517	21	20	20½	—½	26	15½
Cor Alld	6700	66	57	59	—6	85	57
Coseka Res	128944	290	220	245	—25	290	115
Dankoe	2820	100	76	76	—24	105	55
Cumont	2500	35	35	35		35	34
Croydn	44900	16	13	13	—3	20	12
Cream	541750	46	38	41		46	38
Coronet	10000	32	26	26	—6	36	26
Cord Intl	11750	170	155	162	+3	190	155
C Ridge	10800	28	25	25	—3	30	20
Dav Kys	14884	125	105	105	—6	140	75
Dson Intl	308675	158	125	130	—10	158	120
Dol Var	9300	37	32	32	—4	37	30
Dundee	26100	24	20	23	+1	27	19
Dus Mac	17000	20	17	17	—3	20	10
Dynsty	2300	750	750	750	+10	750	675
Erly Brd	10500	18	15½	15½	—1½	25	12
E Metal	1000	15	15	15		15	11
Enex	4600	32	30	30		42	21
Exeter Mns	309000	35	29	30		35	29
Falaise	23500	18½	14	15	—1	23	12
F Nat U	z49	10	10	10		16	10
Flgsire	192900	30	24	27		32	16
F Chan	675714	53	37	48	—3	63	16
Frbar	9000	17	15	16½	—½	19	11
Frntier	141300	31½	28	28	—3	31½	16
Gen Res	10500	9½	9	9		10½	7
Giant Ex	8000	47	45	47	+3	49	42
Gnt Mas	400	480	480	480		560	480
Gibbex	283700	84	70	75	—6	89	44
Gbritar	25355	690	680	680	—15	710	490
G Gate	548193	58	47	49		58	47
Grnduc	900	460	450	455	+20	525	435
Granit Mtn	123000	31	27	29	—2	34	15½
G N Pete	72400	86	74	82	—4	95	66
Green Egle	3000	31	30	30	—6	39	30
Gunn	38000	35	31	32	—3	44	27
Hart Rvr	25250	23	19	20	—2	25	16
H Chist	15500	13	12	13		14	10½
Hearne	17200	29	23	29	+6	29	13½
Hpoint	44000	12½	10	12	+2	14	6
Hmont	7680	275	240	260	—5	330	230
H B Mtn	3000	11½	11	11		15	8
Imp Met	12500	22	20	20½	+½	30	18
Inland Cop	29500	36	31	34	—3	47	20
Intl Born	4700	28	22	28	+1	42	20
Intl Mar	31740	75	69	69	—3	94	65
Iskut	1000	19	19	19		21	14
Jason Ex	44000	22	19	20	—2	24½	14
Jose Ex	16500	7½	6	7½	+½	8½	5
Jersey	1000	11½	11½	11½		11½	10
Jericho	37000	12	11	11	+1	12	10
Joy Mining	50500	127	100	118	+18	127	87
Kalco	7500	23	22	22	—2	25	14
Kamad	95100	62	42	52	—2	75	26
Kamlps	47100	12	10	11	+1	14	6
Kopan	267000	34	18	33	+14	34	5½
L Byrns	14500	16	13½	16	+½	15	12½
Largo	14900	25	25	25		27	21
Laronge	109500	75	56	60	—16	114	56
Laura	6500	23	20	21	Unch	25	15
Leemac	666000	176	132	161	+25	176	45½
Lxnton	74100	52	44	46	+1	52	22
Lon Prd	10500	14	12	12	—2	14	10
Lornex	5578	975	900	905	—60	1012	775
Lytton	500	175	175	175	+28	175	147
Mrshal	19500	11	10	11	Unch	14	7
Mrcury	23000	13	10½	12	+1	14	8
Mid West	16200	8	6	8	—1	10	4
Mri Mtn	25100	28	23	24	—2	30	17½
Minex	306600	25	19	23	+3	25	11
Molmn	16800	13	10	12	Unch	17	8
Mrseby	1000	22	22	22		23	15
Mt Wash	7000	8	8	8		9½	5½
Nadine	3200	119	111	119	—1	130	80
Nat Nkl	4200	24	22	23	+½	31	18
Native	6000	10	9½	10		10	7
N Cinch	43850	33	25	29	+1	33	17
N Cronin	4500	7	7	7	—1	10	7
N Indian	1000	10	10	10	Unch	10½	7
N Nrthcl	4650	44	42	42	—6½	52	37
N Privtr	4500	16	15	16		20	13½
N Taku	68825	39	30	30	—9	40	24
N Terr	141000	18	15	15	—4	20	11
Newvan	79900	64	55	55	—10	70	33
Nkl Hill	10500	21	18	18	—4	29	15
Norcan	12025	13	11	12	—2	18	8
Norex	10500	25½	21	21	—4	27	17
Norgld	9500	3½	3½	3½	—½	4	2½
Northair	286500	50	41	42	—3	50	37
Nlode	10000	19	17	17		22	13
N Pac	215800	43	33	39	+3	53	33
N Homstak	7600	26	20	20		26	20
NW Vent	18700	90	80	90	+10	97	55
Oro	926000	67	43	46	—14	67	23
Omega	7000	22	19	20	—2	24	11
Pac Asb	2900	154	150	150		157	120
Parmnt	31000	23	20	20	—1	30	20
Pend Ore	z67	70	70	70		70	70
Peel	57500	24	21	23	Unch	25	13
Polaris	29000	7½	6½	7	+½	10	5
Plateau Mtl	23500	55	45	45	—5	55	30
Pyrmid	45875	39	34	35		39	32
Primer	16500	16	14	14	—1	16	8
Pinncle	3000	17	17	17	—1	19	10
Pinex Mns	28850	56	50	55	—3	63	40
Pne Lke	4800	18	16	16		18	15
Pthfndr	103400	140	130	131	—9	142	87
Pac Sil	2000	9	9	9		12	7
Qtsino	9000	10	9½	9½	—½	12	9½
Ramid	9500	33	28	32	+4	33	23
Riviera Ind	22500	35	30	35	+2	36	21½
Reeves	500	125	125	125		125	115
Rdstrm	24000	10½	9	10	Unch	13½	8
Rckind	12000	22½	20	21	—1	24	19
Ring Hill	84200	68	59	61	—3	76	42
Rose Ps	19300	27	25	25	—1	30	23
R Agsiz	6500	35	35	35		47	30
Sabina	63300	370	340	350	—10	425	230
Shld Dev	500	77	77	77		95	77
Sirian	9500	11	9	9	Unch	11½	7
Sir Butte	8000	9	7	7	—2	9½	7
Sir City	7000	16	16	16		17	12
S Chief	7500	48	38	38	—2	48	30
Slrquik	7000	30	24	24	—4	31	10
S Stndrd	38389	135	126	130	—1	150	120
Sir Star	5500	13½	12½	13½		24	9
Slocan	79054	125	111	124	+6	128	75
S Seas	5600	28	26	28	Unch	35	23
Spartan	13850	25	20	23	Unch	28	13
Stell Lak	3300	105	100	105		120	88
Stanx	9600	20	19	20		29	14
Taseko	5000	22	21	21	—1	26	20½
Taseko	5000	22	21	21	—1	26	20½
Tay Rvr	2000	25	23	25		25	18
Teck A	300	500	500	500		500	475
TC Res	22500	38	34	34	—1	42	20
Trwest	13500	29	26	27	—2	36	26
Trans Col	86100	33	25	31	+6	33	11
Tcon Res	1000	24	24	24	—1	39	23
Trojan	33641	36	32	33	—½	41	25
Turismo	25480	44	40	40	—3	45	30
U Copper	6500	15	12	13		15	7
Val Co	5712	890	875	890	+15	975	775
Vnanda	50500	7	5½	6½	—1	9	5
Vnturs	10500	10	9	9½	+1½	10	6½
Vestor Ex	1000	36½	36½	36½		36½	30
W C Res	6550	8½	7½	7½		10	6
W Buff	2000	8	8	8		8	2
W Mines	900	300	290	300	Unch	325	260
Wstlnd	10000	16	12	12	—2	17	8
Wndmr	6500	25	20	20	—8	36	20
Ykn Rev	4000	20	15	15		20	12
Znith	47600	46	39	45	+8	46	30
Warrants and Rights							
Col B w	710	265	215	225		340	215
Dison Int A	55110	70	55	60		70	55
Total sales, mines:							14,706,072
46 Advances,		93 Declines,			71 Unchanged		
INDUSTRIALS							
Alcan	1000	$20¾	20⅜	20⅝	+⅛	20¾	18
All Cdn	500	60	60	60		60	60
Ath Col	2600	175	150	175		175	125
Austin	5200	60	55	60	+10	60	39
Balco	3770	$12	10¼	11⅜	—¼	13½	8½
Bance B	100	250	250	250		250	250
Block	8375	365	350	350	—15	370	295
Brscn	600	$22½	22¼	22¼		22½	18⅞
BC Sugar	250	$20½	20	20½	+⅛	20½	19
BCT 6 pf	z20	$87	87	87		87	84¼
BC Turf	1000	410	410	410		410	400
Burr DD	1400	$8¾	8½	8½	—⅛	8¾	7
Burr Mfg	6350	250	240	250	+5	260	200
C Brew	600	$8⅞	8½	8⅝	—⅛	8⅞	7¼
C Jvln	100	$10	10	10		11	9
CP In pr	100	$26¼	26¼	26¼		26⅝	26¼
C P	900	$15	14¾	14¾		15¼	14¼
Canterra	16900	190	170	175	—20	225	100
Capt Int	18070	$7½	6½	6¾	—¼	7½	5⅝
Comco	1550	$26	25¾	25¾	—¼	26⅝	23⅝
Computx Ct	7600	64	55	57	—6	70	44
Cor Ind	6132	220	200	200	—25	225	165
Crwfrd	22700	360	330	345	—40	408	330
Crstwd	200	185	185	185		200	165
Dawson	2850	$7½	7¼	7½		7½	6½
Delta Pr A	2000	165	160	160	—5	185	130
Delta Hotel	7490	310	290	290	—20	325	230
Dog Suds	4900	55	41	50	—5	55	40
Dman pr	25	$50	50	50		51	40
Doman	6067	$12⅞	12¼	12¾	—⅛	13	9¾
Eagle	600	$6	5¾	5¾		6	5¾
EDP p	2600	200	140	140		200	140
EDP Ind	176418	95	38	52	+17	95	30
F Trst	2500	290	275	285	—5	295	190
Field	1150	$14⅞	14¼	14⅞	+⅜	15½	13¼
Finning	1630	$16⅛	15½	15½		16⅛	12¾
Fst Cty	650	$10⅛	9¾	10⅛	+⅛	10⅛	7⅞
Four Sesns	33765	480	370	420	+40	480	235
GN Land	4100	125	115	120	Unch	125	95
G P Ind	25925	240	225	240	Unch	250	145
Grouse	7672	255	240	240	—20	260	220
H Hary	450	$8	7⅞	8		8½	7⅞
Hobrough	10250	450	400	450	+50	450	400
Home A	800	$34	33¾	34		35¼	33
Hys Cda	495	335	330	330		390	280
IBES	5500	90	50	90		90	25
Imp Marine	124550	360	310	325	—10	370	110
I Wood	700	410	400	400		425	350
Imp Oil	1440	$31⅜	29⅞	31⅛	+⅛	34¼	29⅞
INat Gas	900	$15½	15⅛	15⅛		15½	13¼
Int Brew	2215	400	380	380	—10	400	360
I Hydro	35350	320	270	310	+5	320	125
Int Land	155	$5⅝	5	5⅛		5¾	5
Intl Util	500	$48¾	48¼	48¾		48¾	44¾
Intrpix	8250	70	60	65	Unch	70	45
Intl Visu	116775	250	225	225	—5	250	120
Ionarc	19475	270	235	235	—5	280	130
Kaiser	1000	405	385	390	—15	460	385
K Dyong	4400	120	105	105		150	75
Key Ind	9100	45	39	45	+6	45	23
Keystn	400	390	365	365		390	315
Lancer	650	180	150	150		210	150
Lrtide	400	$13	13	13		13½	10⅛
M B	20283	$27¼	25⅛	25⅞	—1⅜	28¼	25¼
Madill	100	$9¼	9¼	9¼	Unch	10	6½
Madvn	1500	80	80	80		135	80
Melton	13700	190	165	190	+10	190	140
Mercurla	10500	90	86	88	—1	93	80
Mhwk pr	500	215	215	215		230	200
Mhawk	1700	100	90	100		100	90
Molson A	550	$22⅞	22	22		22⅞	20⅞
Neonex	1500	$5⅛	5	5¼	+¼	5⅜	4¼
Norndo	100	$37	37	37		37	34⅛
NC Gas	560	$14	14	14	+¼	18¾	13¾
NW Sprts	1010	$6⅜	6	6	—⅜	6½	5⅞
NWL	4600	300	290	290	—5	300	220
Ok Helic	100	$8	8	8		8⅞	6⅛
Ok Hold	1000	$5⅛	5⅛	5⅛		5⅛	5⅛
Pace	20700	120	100	100	—20	130	71
PN Gas	1020	400	370	385	—15	405	340
PNG pr	300	$22½	22½	22½	Unch	22¾	20⅛
Pac Pete	1000	$30⅞	30⅞	30⅞		32¼	30⅞
PWA	7180	$14⅜	14¼	14⅜	—⅜	15½	13½
PWA pr A	780	$34⅛	33⅞	34½	+½	35	32¼
Portcm	7611	125	100	120	Unch	125	68
Potter	930	350	335	350		375	315
Pwr Crp	600	$7⅞	6⅞	7⅞		7⅞	5⅜
Pm Cable	1200	$15½	15½	15½	+½	15½	12⅞
O Brdcst	18375	$9¼	7⅝	9	+1½	9¼	4¾
Redhill	400	$6¼	6¼	6¼	+¼	6¼	4¼
RSL	300	200	200	200		200	200
Sandwl	300	480	450	450		625	450
Sartoga	900	460	450	460	+10	500	445
Southm	5000	$21½	21½	21½		21½	18½
G Spring	1800	310	300	300	—10	335	250
Stntrn	5700	500	430	500	+45	500	300
Thmas Nat	9900	300	270	290	+15	300	215
Tokar	14900	220	190	220	+15	225	155
TC Glass	1350	$6⅛	5⅞	6⅛		6⅛	5⅛
U Equit	1400	215	200	215		215	195
U Prov	4800	180	175	180	+5	180	160
W Radek	400	310	300	310	—15	395	250
Wardr	13000	205	185	190	—25	220	130
Web Knap	2000	40	40	40		41	40
Weldwd	600	$12½	12	12		14	12
WC Tran	110	$30⅛	30	30⅛		30⅛	25¾
W Realty	100	$9¼	9¼	9¼	1⅜	9¼	6¾
Whon A	200	$16	16	16	Unch	16	13¾
Wdford A	2474	$10	10	10		10	10
Wdford B	60000	100	100	100		100	100
Wdwrd	300	$28½	28½	28½		28½	24¾
Wosks	2005	$8⅛	8	8⅛	Unch	8⅛	7¾
Warrants and Rights							
CPI wt	300	355	355	355		395	355
Dom wts	100	$29	29	29		30½	21¾
Fld wt	4800	165	160	165	Unch	170	75
Imp Mrne A	48000	170	125	125	—45	190	25
Intl Vis A	28400	125	104	110	+10	125	35
Mltn w	14700	75	75	75	Unch	85	40
N N wt	2200	65	50	60		75	33
Okan wt	3025	450	410	415	—45	460	275
Wcoast Wt	1700	1112	1075	1112		1112	790
Total sales, industrials:							1,097,079
26 Advances,		33 Declines,			62 Unchanged		
OILS							
Albany Oil	102000	54	46	51	—4	64	44
Alld Rox	74160	92	80	81	—9	95	58
Blindry	19400	135	120	120	—15	160	100
Bison	9313	830	790	790	—10	910	730
C Hdgs	1400	65	65	65		70	50
Cnartic	123700	35	25	32	+6½	35	25
Clonial	102800	75	65	65	—10	90	65
Comaplex	45104	165	140	162	+12	220	140
Comrcl	5000	11½	11	11½	+½	15	8½
Delta Pet	3000	61	61	61	—4	80	50
Ericrst	8000	12	10	10		14	9½
Embsy	29425	54	48	48	—5	60	43
Five Star	19100	16	13	13	—2	17	13
F St Jhn	2500	80	80	80		90	65
Freehld	24225	135	121	130	—4	170	120
Futurty	37500	31	25	27	—5	37	21
Gt Reef	2900	29	28	28		30	24
Midind	28000	7	5	6	Unch	7	4
P R Pete	47800	16	12½	12½	—3½	18	12½
Plains P	45000	29	25	27	—1	35	25
Pondry	14926	126	115	120	—5	129	105
Rand	23632	50	49	50	+1	54	48
Ranger	100	$17	17	17		17	17
Share	11556	12	11	11		15	11
S Christi	4100	61	57	57	—5	65	40
S P Pete	4000	8	6	8		9½	6
Stampd	50175	99	93	95	—3	114	77
Sunlite	1510	875	800	800		875	700
Tc Res	45600	127	110	115	+10	127	80
Vargas	36950	49	46	46	—3	65	42
West Ex	307000	19½	16	17	—4	25	10
Wstn Warn	6700	54	51	52		58	40
Whistlr Pet	7500	40	36	36	—3	40	30
Warrants and Rights							
Cxr Wt A	86200	55	40	45	Unch	111	40
Total sales, oils:							1,320,276
5 Advances,		18 Declines,			11 Unchanged		
INTERIMS							
Abella Res	115500	55	43	51	—4	69	41
Achron	745650	54	37	52	+16	54	14
Alakon	5400	15	9	13	—3	16	8
Altair	132946	15	10	10		18	10
Alvlia	30500	15	11	12	—3	17	7
Amalg	1000	5	5	5		6½	4
Ambas Mns	48000	16½	13½	15	Unch	20	10
Ambr	49000	51	45	46	—4	58	31
Anchor	18000	44	41	44	—3	48	25
Andex Mns	151000	31	26	29	—1	35	24
Anglo Bo	26700	80	75	80		80	52
Anglo Wst	7750	13	12	12		18	12
Anmar	7500	6	5	5		6	4
Athena	1500	18	16	16		18	8
Attila Res	128700	127	110	115	Unch	156	110
Babine	10500	18	17	17½	—½	20	10
Bon Val	3000	38	29	35	—5	42	29
Braway Mn	86360	27	18	20	—12	41½	15
Brwstr	9000	25	20	20	—5	42	20
Buckeye	34666	46	44	46	—3	50	37½
Calix	30000	6	4	5	—1	8	3½
Can Bse	10500	26	22	26		27	18
Crdwell	3000	19	17	19		25	16
Carolin	26000	33	30	31	+2	33	20
Centex	944000	32½	16	32	+15	32½	12
Celtic Min	348300	135	115	130	+13	135	84
Chapp	358700	45	40	44	—½	50	13
Citex	226550	20	11	20	+9	20	5
Clevlnd	2000	9	9	9	—1	11	4
Coast Inf	48700	110	99	109	+9	125	70
Condor	7000	12	12	12	—1	14	11
Conoco Sil	4000	35	32	32	—1	41	32
Cop Mac Ms	70100	42	38	42	+1	46	24
C Queen	4500	18½	15	18	—2	25	10
Dhawk	256400	162	105	160	+45	162	40
Darsi	46500	18	16	17	Unch	21½	14
David	1500	25	25	25		29	25
De lKirk	19500	9	7	9	+1	9	5
Demsy	19000	20	15	20	+1	20	11
Donna	6500	13	10	10	Unch	13	7
Dorita	2500	16	13	13	—3	18	13
Dynam	16000	23	18	18	—7	28	11
Eagle R	3000	40	38	40	+1	43	33
Empor	4000	10	9	10	—1	14	7
Equat	148000	38½	33	35	—2	45	20
Exeter Mns	256000	33	28	32	+2	38	25
Fairbrn	23750	12	10	12	+1	15	10
Falcon Exp	276500	63	45	54	+3	73	45
Fawn	54000	24	18	20	Unch	27	5
Gary	z250	13	13	13		15	10
Geoquest	7600	199	170	171	—9	199	160
G Met	25000	21	19	20	Unch	21	14
Glen Cop	45500	26	22	24	Unch	28	18
Gnlyon	6000	10	10	10		12	8
Gold River	11500	22	15	18		29	13
Gramara	11500	37	31	31	—5	48	12½
Grt Slave	1000	6	6	6	Unch	9	4
Hibernia	1500	15	15	15		18	10½
Hertz	5500	17	15½	16		17	10
Hanna	11000	23	22	22	—1	25	18
Hlind Lode	73000	24	18	22	Unch	28	6½
Hind Val	27500	16	14	14	Unch	16	8
Honda Mng	10500	34	32	32		50	23
Hub	4000	26	26	26	—1	27	22
Hunter	1000	13	13	13	Unch	17	11½
Ice Station	8500	29	26	29	+4	34	19
Inf Spc B	88500	83	60	83	+13	92	52
Juniper	55900	31	25½	30	+3	31	12
Kelglen	1000	10	10	10	+½	12	9½
Kismet Mn	27000	44	41	43	—2	60	40½
Lewes	7000	19	14	19	+5	19	9
Listen Eye	35430	92	80	92	+5	92	75
Lori Explor	2000	26	22	26		28	22
L Valley	148250	15	13	15	Unch	15	9½
L Strike	16400	25	23	23		25	16
Marlex	30500	38	34	36	Unch	42	25
Mvrck	2000	25	25	25	—5	32	20
Mollie	13000	19	12	12	—7	21	11
Monarc	4000	10½	7	10½		10½	6
Mrcco	55638	10	6	9	Unch	15	6
Nisson	161800	270	230	270	+35	270	180
Pac Nthn	1000	11	10	10	—1	11	8
Panther Mn	2500	22	20	20		30	20
Pytte	49400	19	15	15	—2	19	8
Payco	23500	6	5	5	—1½	7	3½
Radiation	5538	690	650	670	—25	750	355
Ravore	371650	61	43	52	+4	61	37
Red Met	5000	10	10	10	Unch	12	10
Rchwd	1750	210	200	200	Unch	275	175
Rimrck	7500	48	47	47		50	45
Robert Mns	500	40	40	40		60	40
Rocket	123000	27	21	24	+1	28	17
Rokon Mns	89250	51	40	44	—2	51	25
Samson	3500	9	7	9	+3	9	4
S Jacinto	12000	15	10	15		15	9
Shasta	7800	80	60	69	—16	90	50
Sheba	10100	70	60	70	+15	70	20
Sierra Emp	1500	150	150	150		155	140
Sher Lee	10400	48	46	48	—2	54	34
Simpac	3500	26½	25	25		40	25
Silrup	8000	14	14	14		14	10
S Spring	6200	61	60	60	—1	68	50
Solomn	153400	54	35	53	+10	55	33½
Spectro	10800	17	15	15	—1	21	13½
Spenho	4000	8	6	8		8	5
Stellak	19000	16½	12	12	—3½	20	11
Sunrise	7000	11	10	11	Unch	14	7
Swim Lk	10800	18	15	16		18	11
Tanlov	14800	14	11	13	+1	14	5
Tan Expl	2800	24	22	23	—2	25	16
Teknol	94800	44½	40	44	—1	48	29
Texal Dev	2000	26	26	24		37	20
Tonley	1000	8	8	8		11½	8
Tyee	45000	30	27	30	+8	30	15
Univ Pat	7400	20	20	20		20	10
Univex	3800	70	66	66	—3	73	50
Venetta	41000	50	45	46		50	45
Vetinda	6800	7½	7½	7½	—½	9	4
Victor Mng	15100	11	9	10		12	8
Wavecom	20000	100	91	100	+5	114	80
Whipsaw	4000	15½	15	15½		15½	10
White Rv	279000	57	44	44	—9	57	22
Whitesail	1000	13	13	13		16	10
Yreka	5100	24	21	22	—2	28	17
Warrants and Rights							
Can Base Rt	11300	2	½	1	Unch	2	½
Total sales, interims:							7,197,628
29 Advances,		44 Declines,			52 Unchanged		
BANKS							
Bnk BC	667	$26	24¾	25⅝		26	22
Montrl	1612	$22¼	21⅞	22¼		22½	18¾
Bk Com	1000	$29½	29½	29½		29½	26½
Ryl Bnk	275	$32¼	32¼	32¼	—¼	33¾	29⅞
Total sales, banks:							3,554
0 Advances,		1 Declines,			3 Unchanged		
TOTAL VOLUME THIS WEEK							24,324,609
106 Advances,		189 Declines,			199 Unchanged		
Warrants and Rights							

WATERFRONT—OAK BAY OPEN HOUSE BY OWNER
SATURDAY and SUNDAY 2-5 P.M.
37 MAQUINNA
$42,000
Four- or five-bedroom home with full basement and large family room. Attractive beach for children. Olympic and Trial Island views. To inspect anytime, call
598-2676 or 382-6661

Mortgage Funds Available
Current Rates of Interest
Quick Decisions
Brown Bros. Agencies Ltd.
1125 Blanshard 385-8771

BUY DIRECT FROM BUILDER
Condominium
Park Olympic Heights, 660 Battery
THE BEST LOCATION IN THE WORLD
1 BLOCK TO BEACON HILL AND SEA
Luxurious 1 and 2 Bedrooms with Quality Appointments.
Water views, Rock Fireplaces.
Priced from $17,200
TRADE YOUR HOME AT FULL MARKET VALUE
OPEN 1-5 INCLUDING SUNDAY
384-3021

RENT-A-CAR MANAGER REQUIRED
To manage and operate a profitable Victoria Rent-a-Car location.
Profit sharing or buy-out arrangement available to the right applicant.
Apply in writing with a resume of experience. Our employees are aware of this advertisement.
VICTORIA PRESS BOX 583

ATTENTION!
OWNERS OF RECREATIONAL VEHICLES AND MOBILE HOMES
Families Wishing to Participate in a
CLUB
to acquire a self-owned Rec. Vec. and M.H. Development on Vancouver Island, fully serviced, where owners have individual land titles.
For Information:
Call Saturday—746-4367 Sunday—383-2213
or Write:
Victoria Press, Box 584

DEVELOPERS! INVESTORS!
ROCKLAND AREA!
Classic older mansion on over 1½ acres!
POSSIBILITIES:
5 Residential building lots. (Proposed Plan Available)
PLUS:
Conversion of existing structure into one of the many revenue-producing uses permitted in this area.
FOR FURTHER INFORMATION CALL
H. HEGEN Office: 386-2961 Res: 385-8895
NATIONAL TRUST CO. LTD.
HILLSIDE SHOPPING CENTRE

An Exciting Venture for a small family — Twelve Unit Motel in the Duncan area — Good living quarters — Gross over $31,000
PLEASE CALL IRA FREEDMAN OF
BOULTBEE, SWEET REALTY LIMITED
388-5561 or 592-0511

OPEN HOUSE
3281 LINWOOD AVE.
6 Deluxe Town Houses, 1 blk. Mayfair
Sunday, Feb. 20, '72, 1-4 p.m.
1,200 sq. ft. of living area.
500 sq. ft. of future rumpus room.
3 bedrooms — 2 bathrooms.
Living room: rock fireplace floor-ceiling wall-to-wall shag carpet.
2-car parking — OOM furnace
Fenced and landscaped yards.
Trades accepted.
Price: $21,300 - $22,300
Enquires phone: 385-0665: J. Johnson

DOWELL'S
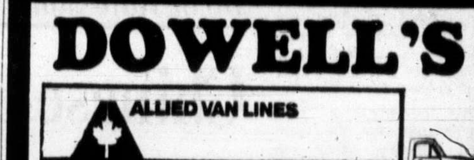

We Move Families . . . Not Just Furniture
384-7191

SHOW HOME
Open Daily 1:30 till 4:30 p.m.

10108 PLEASANT STREET (corner of Mills Road and Pleasant Street) Sidney.
See our 2 and 3-bedroom N.H.A. approved homes priced from $20,300.00 to $21,590.00. Available with low down payments and excellent terms for your best value.
ENGINEERED HOMES
Phone 385-6211 Anytime!

SORRY! NO VACANCY
The Results of Experienced Professional
PROPERTY MANAGEMENT
It makes sense. Why operate a valuable apartment complex designed and constructed by professionals with casual or part time management.
MONTREAL TRUST
1057 Fort St. — 386-2111

A. E. LEPAGE BOULTBEE SWEET LTD.
737 FORT STREET
SPECIALISTS
IN
- LEASING
- COMMERCIAL BUILDING MANAGEMENT
- APARTMENT MANAGEMENT
- RENTAL COLLECTIONS
- ALL PHASES PROPERTY MANAGEMENT

FOR FURTHER INFORMATION, CALL
"BILL THOMSON"
388-5561
ALL ENQUIRIES CONFIDENTIAL

YES, FOR LADIES TOO!

Our Complete lease plan—tailor-made for your own personal or business needs.
- Cars—Economy and Luxury.
- Trucks—Smallest to Largest.
- Recreational Vehicles—Campers, Motor Homes. Van Conversions.

382-7121
Empress PONTIAC BUICK GMC
2867 Douglas at Topaz
2524 Douglas at Bay

PHARMACEUTICAL SALES
THE MAN:
Business experience preferably in sales
Eager to progress quickly
Minimum of 2 years University
(complete Degree preferred)
THE COMPANY:
A rapidly growing member of the world-wide Johnson and Johnson family of Companies specializing in the field of Family Planning pharmaceuticals.
THE OPPORTUNITY:
A rewarding sales career in a Victoria based territory.
Progressive training program and advanced management techniques enable full realization of ability.
Good starting salary and excellent bonus plan. Comprehensive benefit package, full expenses and automobile provided.
ORTHO PHARMACEUTICAL (Canada) Ltd.,
For appointment phone:
Friday, Saturday or Sunday, 6 p.m. - 9 p.m.
Rick Nesimiuk,
Western Divisional Manager,
Vancouver—943-7086.

VANCOUVER ISLANDS LARGEST
VOLVO
SALES - PARTS SERVICE CENTRE
McCALLUM MOTORS
HAVE A LOOK — AT YATES AND COOK
1101 YATES VICTORIA 386-6168

SUB
CAR
DID YO

Bruce Lockha
SUBU

—IMPO
ANNOU

HAZEL
Shirley Philp
Ltd. is happ
Hazel Clarke
finders' Tean
HAZEL CLA
her real est
1971. She has
full advantag
ers "Post Gra
program, she
the post-licen
fered by the
Estate Board.
As a home-m
very much aw
blems surrour
of homes and
when you ha
move.
WELCOM
386-2911

DO
74.000
Prime use
hotel, comm
combination
attributes f
Priced at $
and possible
for further i
L. E

SA
RECR
NANO
Note: West
pose of the
information
4 lots at
4 lots at
1 lot at
19 lots at
7 lots at
Refund
★ All of t utilized may be
★ Propert tricity,
★ Ideal b
★ Adjacer
★ Continu Estates
★ Parksvi loan ap
W
Phone

SUPERV
SHIP
CONSTR
AND RE
Salary to
$15,300
Field Contr
Administra
Branch
Department
Supply and
Vancouver
Victoria, B.

'Environmentalists Are All Hypocrites'

'How Do You Think We're Bringing It Down From Alaska Today . . . In Buckets?'—U.S. Oilman

By DIGBY DIEHL
Colonist-Los Angeles Times Service

LOS ANGELES — In 1964, when Fred L. Hartley became its ninth president, the Union Oil Co. was a modest regional operation, with assets of $900 million, destined to be swallowed up by one of the giant international combines.

From the moment Hartley took office, he cut costs, automated, internationalized, merged, drilled, explored, experimented and competed with a zeal that rocketed Union into the big-time ranks.

Just how far and fast Hartley has pushed his company in the past seven years is indicated by this summary of union's position at the end of 1971, which he presented to a group of financial and security analysts:

"Let me give you a brief Union Oil profile. Its assets total 2.5 billion and its annual revenues are $2.2 billion, making it the 13th largest U.S. oil company. We are exploring for or producing crude oil and natural gas in 29 states and 15 foreign countries. Our crude production is now about 330,000 barrels per day. Our natural gas production is about 1.6 billion cubic feet per day. We have seven refineries. We have 16,000 retail outlets in 43 states and Western Canada. We have 16,000 employees. Through subsidiaries we produce and market petrochemicals, engage in paving, asphalt and rock operations, explore for and produce hard minerals, are developing geothermal steam resources and have extensive shale oil reserves."

'It's okay for Americans to take pollution from tankers . . . but you can't bring a tanker down past British Columbia because it's not safe. See, it's irrational.'

The terse statistical tone is typical of Fred Hartley's business style. He is a consummate captain of industry and a strong-minded defender of capitalism, individualism and the rights of industry in society.

An up-through-the-ranks company man, Hartley joined Union directly after his graduation from the University of British Columbia in 1939 with a degree in chemical engineering.

During the Santa Barbara, Calif., oil spill crisis of Jan. 1969, Hartley came to national prominence for his outspoken defence of the industry's position. Although he cannot discuss that specific incident because of pending litigation, he freely offered his personal views about the oil industry, ecology, national politics and corporate philosphies.

Q: Citizens, legislators, ecologists, students and even other industrialists hve recently expressed greater and greater alarm at the monopolistic power of the oil companies in the United States. How do you react to this growing concern?

Hartley: When you say oil is a monopoly, that's the joke of the year. You couldn't have picked a worse example. If you'd have picked American Telephone and Telegraph, or the monopolistic railroads, you might be right; even the airlines are freer than the railroads, because there are at least two or three airlines on every route.

Q: But even they are.

Hartley: To say that oil is a monopoly, then your next point would have to be that we fix prices. That would be obvious.

Q: So how are there gas wars?

Hartley: Right. All I can say to you is if we're a monopoly and we're fixing prices, we're doing the world's lousiest job.

Q: I offered oil as an example because of the organization of petroleum exporting companies and the international oil cartel that is the reason for the American involvement in Greece — the oil tankers utilized from the Onassis-Papes group. The way all these organizations are tied in with international political decisions seems paradoxical in terms of our defense of democratic nations. . .

Hartley: There's no way of working in Greece except through the government.

Q: No, but—

Hartley: Union Oil is working in Peru. Our partner in Peru is the Peruvian government. The country is so underdeveloped, so suffering from lack of automation, so impoverished in capital that all its money has to go into just living. There's no way for Peruvian people to invest in the oil industry in their own country. Even the Peruvian government can't afford to. And what we've worked out with them is a production sharing agreement: They supply the land and the opportunity and we supply the skill, energy, management, leadership and money. When that oil gets to the Pacific Coast one of each two barrels will belong to the Peruvian government and one will belong to us. By this production sharing the Peruvian people are truly participating in their oil resources. And we are provided with an oil production opportunity.

Q: What other alternatives to importing exist for the oil industry? For example, what about the trans-Alaskan pipeline?

Hartley: You'd think that this was the first damn pipeline that man had ever built! Hell, in the U.S., there are millions of miles of pipelines. You'd think they were the first ships we were going to bring down from Alaska. I asked Senator Edmund Muskie, face-to-face, "How do you think we're bringing oil down from Alaska today? Do you think we're bringing it down in buckets?" It's coming through tankers. Now we've got a big fervor [illegible] tankers aren't [illegible] sudden. And the Canadians — the same people that let the tankers come in on the port of Maine — say no to a pipeline that goes across Montreal to Quebec. It's okay for Americans to take the pollution from tankers — but you can't bring a tanker down past British Columbia, because that's not safe. See, it's irrational.

Q: My understanding is that ecologists are concerned about damage to the permafrost and possible breaks in the line.

Hartley: People oppose this pipeline because they just don't want it to be built — period. It's a question of people being irrational. It's more sinister than that, actually. I don't know who's behind the Sierra Club, but it obviously isn't people of good will. Not sincere environmentalists. Those same people are using energy. You show me an environmentalist who walks, really walks, doesn't just put on a sweat suit on Sunday morning, and I'll recognize this man as a contributor to the elimination of pollution. But they're all hypocrites. Saying you're against the problem isn't the solution. The solution is finding the science and technology and then implementing it. Like we're doing in the sulphur problem. Now, if we weren't doing anything about pollution the environmentalists would have a perfect right to challenge us for just sitting on our hands. But we are. We've improved in so many ways, you wouldn't believe the list.

'They're all hypocrites. Saying you're against the problem isn't the solution. The solution is finding the science and technology and then implementing it . . . we've improved in so many ways, you wouldn't believe the list.'

Q: So that actually, now, there's nothing standing in the way of that pipeline.

Hartley: What stands in the way of that pipeline now is unemployed lawyers making a living off of misled people who supply dues and fees to environmentalist groups that are perhaps led by men of ill will.

Q: That pipeline and many of our other ecological disputes are directly connected to the gasoline combustion engine. If we could get rid of it, we would solve a lot of problems.

Hartley: I agree with you. It's a filthy engine. And Detroit ought to be ashamed of itself for not having solved this problem sooner. But we Americans aren't any smarter than most people. A lot of people have had to be hit over the head with a two-by-four in order to recognize that pollution control isn't just a demand of society, it's a necessity of society. There's no point in living in a city where you can't see or living in a place where you can't breathe properly. I'll tell you, Los Angeles is not such a city. This city has made fantastic progress. This is the cleanest city, to my knowledge, in the whole world. Did you ever get anything in your eye, walking around Los Angeles?

Q: I'm afraid I have, yes.

Hartley: Well, tremendous changes have happened. People in New York and New Jersey are so stupid that they're still burning their garbage openly out in burning dumps. We don't have that here in Southern California.

Q: One answer from the oil companies to pollution has been low-lead gasoline. What other specific steps has Union Oil taken in the fight against pollution?

Hartley: Well, for example, in our Los Angeles refinery we're currently building a $10 million sulphur recovery system. We now know how to recover 99.9 per cent of all the sulphur that we remove from our petroleum products in the refining process.

Q: You're doing this as a pollution control step?

Hartley: It's a pollution control investment, yes. We've been taking out 90 to 95 per cent of the sulphur for the last 25 years. And the moment we developed this new process, the government here in L.A. County imposed new regulations upon us, to go all the way to 99.9 per cent. We don't think it's cost effective. I doubt if society's going to get full benefit from it. Obviously, Society's going to have to pay for it.

Q: Why shouldn't Union Oil have to pay for it?

Hartley: You know, you amaze me in that you regard the industry as a collection of some sort of people that are motivated only by profit.

Win Ticket Almost A Washout

TRENTON (UPI) — George Lord's winning lottery ticket was almost a washout.

Lord, a Philadelphia resident, had won $40 in the Dec. 9 New Jersey Lottery. He placed the winning ticket in his shirt pocket.

When he went to get it, he found his wife had put the shirt in her washing machine — along with the ticket.

Lord looked at the ticket sadly: Both the serial and lottery numbers were completely obliterated.

The ticket was sent to state police headquarters where laboratory experts managed to decipher the numbers.

After two months, the lottery commission announced Lord would get his money. The cost of investigating his $40 claim? "Between $50 and $100," said a commission spokesman.

Sheep Wear Goatees

KLAMATH FALLS, Ore. (UPI) — The sheep on Jack O'Connor's ranch are wearing goatees. O'Connor said that as his 3,500 head of sheep are sheared, a tuft of wool is being left under their chins. He hopes the practice will help discourage coyotes from killing the livestock.

Coyotes always go for the sheep's throat, said O'Connor, and he hopes they'll back off once they get a mouth full of wool, thus allowing the animal a chance to escape.

SUBURBAN CAR TIPS DID YOU KNOW?

Bruce Lockhart 386-6131

'72 METEOR Standard equipment includes: 351 V8 motor, automatic transmission, power steering.

SUBURBAN

IMPORTANT ANNOUNCEMENT

HAZEL CLARKE

Shirley Philps' Homefinders Ltd. is happy to welcome Hazel Clarke to the Homefinders' Team.

HAZEL CLARKE obtained her real estate licence in 1971. She has not only taken full advantage of Homefinders "Post Graduate" training program, she has also taken the post-licencing course offered by the Victoria Real Estate Board.

As a home-maker, Hazel is very much aware of the problems surrounding a change of homes and is eager to help when you have to make a move.

WELCOME HAZEL.

386-2911 385-6635

SEAFRONT CONDOMINIUM RESIDENCE

TRADE YOUR HOME

For Full Market Value on

360 DALLAS

OPEN TO VIEW 2-4 MON. - SAT.

Alec Gower

1- 2- and 3-Bedroom Suites as large as your own home. Up to 1550 sq. ft. Prices from $19,500

592-2407

WHYTE & GOWER OAK BAY PROPERTIES LTD.
2227 Oak Bay Ave. 592-2427

DOWNTOWN VICTORIA

74,000 SQ. FT. OF PRIME PROPERTY CITY CORE

Prime use appears to be hotel, apartment hotel, motel-hotel, commercial offices and apartments or a suitable combination of these. This property has the necessary attributes for a major convention centre development. Priced at $1,100,000. Owner may consider offers, terms and possible self-participation. Please call John Molyard for further information at 386-2955 or Res. 656-4666.

L. E. KIRK MAYFAIR REALTY LTD.

SALE OF LANDS

RECREATION VEHICLES AND MOBILE HOME PROPERTIES

NANOOSE BAY, PARKSVILLE, V.I., B.C.

Note: West Bay Estates has received instructions to dispose of the following properties at the prices listed, see information below.

4 lots at	$2950	1 lot at	$4450
4 lots at	3250	35 lots at	4950
1 lot at	3750	10 lots at	5250
19 lots at	3950	27 lots at	5950
7 lots at	4250	1 lot at	6450
		5 lots at	6950

Refundable deposits will be held in trust for 30 days by West Bay Estates Ltd.

★ All of the above listed properties are zoned to be utilized by mobile homes and rec. vehicles and may be had with individual clear title.
★ Properties are serviced with underground electricity, telephone and water.
★ Ideal base for recreational vehicle club.
★ Adjacent to 3 large marinas.
★ Continuous supervision of properties by West Bay Estates.
★ Parksville Credit Union will entertain purchase loan applications.

WRITE OR PHONE

WEST BAY ESTATES

Box 441, Nanaimo, B.C.

Phones: 758-5314 or 248-6878 (Vic) 383-2212

Public Service Canada / Fonction publique Canada

SUPERVISORS SHIP CONSTRUCTION AND REPAIR

Salary to $15,300

Field Contract Administration Branch
Department of Supply and Services
Vancouver and Victoria, B.C.

Supervisors, Ship Construction and Repair are required at Vancouver and Victoria: to provide a complete and direct local contracting service; for the repair, refit and minor conversion of ships and associated equipment; to provide technical supervision and inspection during the construction, conversion, repair and refit of Government civil ships or their major compoents.

Qualifications include possession of a First Class Certificate of Competency as a Mariner Engineer, valid for use on Canadian ships or possession of a Certificate indicating that an acceptable course of at least three years' duration in Naval Architecture has been completed. Approximately seven years' progressively responsible experience closely related to the duties, including the ability to assess and evaluate estimates of the cost with regard to man-hour and material requirements involved in negotiating and administering contracts.

Forward "Application for Employment" (Form PSC 367-401) available at Post Offices, Canada Manpower Centres and offices of the Public Service Commission of Canada, before MARCH 3, 1972, to:

PUBLIC SERVICE COMMISSION,
203—535 THURLOW STREET,
VANCOUVER 5, B.C.

Open to citizens of the Province of British Columbia. Canadian citizens have statutory preference for appointment.

Please quote Competition No. 72-PSC-VAN-SSD-26.

MLS MULTIPLE LISTING SERVICE

COSTS NOTHING UNTIL YOUR PROPERTY IS SOLD

EXCLUSIVELY DIFFERENT!

3-YEAR WORLD CRUISE

Cruise aboard private sailing yacht leaving Vancouver in September, 1972. All inclusive fare $10,000. Itinerary to be set in consultation with voyagers. For full particulars write . . .

Victoria Press, Box 543

C.J. McDOWELL LTD.
C.J. Mc LTD.
C.J. Mc LTD.
C.J. McDOWELL LTD.
CHEVRON HEATING FUELS
911 Fort St. 386-4136

REAL ESTATE SALES
Residential Property
P.R. BROWN & SONS, LIMITED
762 FORT 385-3485
"Total Property Services"

840 CRAIGFLOWER

OPEN DAILY 1:30 - 4:30 P.M.
(Except Sunday)

A wise investment for the discriminating shopper. Designed to give maximum facilities at minimum cost.

The SHANGRI-LA ESTATE CONDOMINIUM

offers you 3-bedroom units with fridge, stove, washer, dryer and drapes included. All units have wall-to-wall throughout plus utility room and storage room.

PRICED FROM $18,400 TO $19,400

Very easy terms arranged where needed

BLOCK BROS. REALTY
477-1841

GENSTAR LIMITED OCEAN CEMENT

R. E. HASKINS

Mr. D. R. B. McArthur, President of Inland Cement Industries Limited, the Cement Division of Genstar Limited, is pleased to announce the addition to the division of the cement operations of Ocean Cement & Supplies Ltd. which recently was acquired by Genstar.

Mr. R. E. Haskins, in addition to continuing as Vice-President in charge of the cement manufacturing operations of Ocean Cement, has been appointed Vice-President, West Coast Production, of Inland. In his new position, Mr. Haskins' experienced knowledge of cement manufacturing will be utilized in all the operations of Inland Cement. Mr. Haskins will continue to be located at the Ocean Cement Office in Vancouver.

Public Service Canada / Fonction publique Canada

RELIEF SUPPLY OFFICER

Salary: $8,807 per annum

The Ministry of Transport requires a Ships' Officer at Dartmouth, Nova Scotia to act as Relief Supply Officer in Canadian Coast Guard Vessels in the Maritime Region and Newfoundland area.

Qualifications include experience in administration, supply, financial accounting methods and procedures normally acquired in a Marine environment. A major portion of time will be spent on board various vessels.

For further information write to:

MR. D. I. ROE,
STAFFING OFFICER,
APPLIED SCIENCES PROGRAM,
PUBLIC SERVICE COMMISSION OF CANADA,
TOWER "A", PLACE DE VILLE,
OTTAWA, ONTARIO. K1A 0M7

Please quote reference number 71-2534.

MARYLAND
The Most for Your $29,500

Deluxe living for you and your family at a realistic price. Check these outstanding features:

★ Three—That's 3 bathrooms.
★ Custom crafted kitchen cabinets.
★ Formal and informal dining facilities.
★ Family room with brick fireplace.
★ Workshop area for Dad.

Add all these items to an immaculate 3-bedroom home of over 1200 sq. ft. and you must agree you have BIG VALUE AT $29,500.

OAK BAY
This is a Steal at $23,500

Enjoy all the extras only Oak Bay has at a sensible price.

Check and compare these outstanding features:

★ Two-bedroom suite with extra large closets.
★ New custom built kitchen cabinets.
★ Formal and informal dining facilities.
★ Fantastic development potential in full basement.

Add all these features to over 1000 sq. ft. and the location and you have a steal at $23,500.

Phone now on any of these fabulous buys and don't be sorry tomorrow.

D F Hanley Agencies Ltd.

Ask for Barry Kirby anytime

385-7761 Res. 656-1638

3293 Douglas Street, Victoria

NAMES in the NEWS

Dynamic Duo Promoted

NEW YORK — Ever since they captured a shotgun-toting trio who had a $2,500 contract to kill them, city police officers **David Greenberg** and his partner **Robert Hantz** have been known to fellow officers as **Batman and Robin.**

Along with their nicknames, they have earned 43 citations each, made 600 arrests that they say have resulted in convictions 93 per cent of the times and collected 90 illegal weapons while stalking the tough Bedford-Stuyvesant section of Brooklyn during the last four years.

Friday, the two young members of the police anti-crime unit were promoted to detectives in a ceremony. Police Commissioner **Patrick Murphy** commended their "imagination, effort and bravery" as he pinned on their gold shields.

Greenberg, 28, who wore a Batman T-shirt at the ceremony, and Hantz, 27, will continue to work the same area.

□

HAMBURG, West Germany — The North Atlantic Treaty Organization's top executive says U.S. troops must remain in Western Europe for the foreseeable future to maintain the East-West balance of power. **Joseph Luns,** the NATO secretary-general, told the Hamburg Sunday newspaper Welt Am Sonntag: "The presence of U.S. troops in Europe is not only necessary, it is vital as there is at present, an dfor the foreseeable future, no alternative."

□

NEW YORK — Danish folk singer **Nina Van Pallandt,** virtually unknown in America before being identified with author **Clifford Irving,** will perform at the St. Regis-Sheraton hotel beginning April 3.

□

PERTH, Australia — Rancher **Leonard Calsey,** who claims his 18,000-acre West Australian spread has seceded from Australia, was fined $2 for failing to vote.

Calsey, 45, who has declared his Hutt River province ranch 200 miles northwest of Perth a principality and appointed a "cabinet," pleaded guilty to not voting in state elections. Voting is compulsory. Perth Magistrate **F. Bateman** asked him: "If you claim not to be an Australian citizen, what are you doing in this court without a passport?"

□

MONTREAL — **Nick Clark** was trapped for two hours in his car after colliding with a CP Rail freight train near his company's suburban parking lot. He was unable to stop his small car as he drove from the parking lot and became caught between the train's engine and a box car behind it. Clark was in satisfactory condition.

□

MANAGUA, Nicaragua — **Howard Hughes,** the mysterious billionaire, remained hidden in Managua without giving any indication why he might be in this steaming tropical city.

Luns
. . . troops vital

Nina
. . . U.S. billing

SACKVILLE, N.B. — RCMP says **James McCarthy,** 25, who escaped from the Westmorland County jail at Dorchester, N.B., and his 23-year-old wife **Margaret,** were victims of a murder-suicide. A spokesman for the RCMP said one of six officers who pursued the couple through a wooded area near here Friday saw McCarthy place a sawed-off .22-calibre rifle to his head and shoot himself. Mrs. McCarthy died from a bullet wound in the back of the head.

□

NEW YORK — A federal grand jury investigating **Clifford Irving's** "autobiography" of **Howard Hughes** may delve into the report that Hughes once loaned **President Nixon's** brother $205,000. Federal authorities summoned **Phillip Reiner,** an accountant who had been involved in a loan to **Donald Nixon** 12 years ago, to testify Tuesday.

□

CHARLESTON, W.Va. — **James Wilson** and **Brenda Roush** exchanged vows in the chapel of Snodgrass funeral home. Wilson is a student at a Cincinnati embalming school. His bride is the obituary writer for the Charleston Daily Mail.

Losers Shed 25 Tons

SASKATOON (CP) — Saskatoon residents lost 25 tons of fat during 1971 — but nobody's missing it. A Star-Phoenix reporter found that about 3,000 persons enrolled in the city's recognized weight-loss clubs and special diets, calorie-counting, hobbies and exercise programs all had played a part.

$10.8 Million SST Mockup Sells for $31,119 in Seattle

SEATTLE (AP) — Marks Morrison is a man with a big problem.

He submitted the high bid of $31,119 Friday for the $10.8 million mockup of the U.S. supersonic transport. Now he must find a way to move the 288-foot aluminum craft from a Boeing Co. building here to Bonneville Salt Flats near Wendover, Utah, where he is planning a museum.

Completion of the sale still is subject to approval of the federal government.

Morrison's was one of 18 sealed bids submitted in this sale conducted by Boeing for the government.

The sleek, one-winged mockup has been in a darkened corner of the cavernous development centre at Boeing since Congress cut off further funding of the SST program 11 months ago.

Morrison, president of Security Industries Inc., president of Farmers State Bank of Lyman and of House of Hoses, plans a racing and speed hall of fame on the salt flats where the SST mockup will be enshrined in an appropriate building as a symbol of what the money went for.

Some $1 billion was spent on the project before the Senate cut off funds last March.

Legal Bid Aimed At Kripps

VANCOUVER (CP) — Another bid by David Bader of Vancouver for a court test of the British Columbia government ban on liquor and tobacco advertising will have to wait until Monday.

Bader said he tried to file charges Saturday against Kripps United Pharmacy of Vancouver — which he claims is partly owned by Social Credit MLA Agnes Kripps.

But, Bader said, a justice of the peace refused to swear out an information on grounds that he didn't see why the people involved should have to face the expense of preparing a defence at this time.

Bader plans to see a higher court official Monday.

He said he bought two magazines at the Kripps pharmacy containing cigarette ads and a friend bought two with liquor ads.

Curls Costly

PERTH, Australia (Reuter) — Faith Scudds, 59, who injured her knee when she slipped on a hair curler in a beauty shop, has been awarded just over $3,500 damages.

Mujib Pleads for Bangladesh Aid:

Start Over from Beginning, Almost Nothing Left

DACCA (UPI) — Prime Minister Sheikh Mujibur Rahman said Saturday his government needs "massive help" from outside to restore life to normal in war-torn Bangladesh.

Despite his problems, Mujib expressed confidence in an interview with UPI that he will succeed in creating a viable and peaceful nation.

"Three million of our people have been killed and 25 million are homeless," he said. "I have to start from the very beginning. I have almost nothing left.

"It is a tremendous job, a very great responsibility . . . But I am very satisfied. We are moving rapidly now."

While discussing the future of independent Bangladesh and its 75 million inhabitants, the sheikh reiterated his friendly feelings toward the United States but expressed disappointment about the attitude of the Nixon administration toward his country.

Questioned about his future relations with Pakistan, the prime minister stressed the need for co-operation between India, Pakistan and Bangladesh in the interest of the subcontinent.

He insisted, however, on recognition of his country by Pakistan as a precondition for a meeting with Pakistani President Zulfikar Ali Bhutto.

One of his worst handicaps, the sheikh said, is the thorough destruction of communications. He said trucks, buses and cars were intentionally wrecked, many in the last stages of the war, to prevent quick recovery of Bangladesh.

In addition, he said, most bridges were destroyed in a country that is crisscrossed by innumerable streams and rivers.

"This makes it very difficult to move relief supplies from one place to another," he said. "Further difficulties, in particular for the young, were created by the destruction of our educational facilities. Universities, colleges, grade schools were wrecked and even furniture broken up or removed. Now our boys have no books, no means to learn."

Asked whether sufficient outside aid was coming in the sheikh said: "I am receiving some relief, but not enough . . . but a number of countries and the United Nations have pledged assistance."

Red Officers Rejoin Ships

ADAK ISLAND, Alaska (AP) — With an assist from the Coast Guard, three Soviet herring fleet officers have rejoined their two ships outside of United States territorial waters near Adak Island in the Aleutian chain.

The three officers were stranded at the Adak Naval Station Friday when the two vessels departed to avoid a U.S. marshall who sought to take one of them back into custody.

Tony Schmeider, acting commander of the Adak Naval Base, said the Coast Guard Cutter Balsam carried the trio to their ships Friday evening.

The three officers and the vessels, the 302-foot processing ship Lamut and Sterntrawler Kolyvan, were released from U.S. custody Thursday after payment of $250.008 in criminal and civil fines for conducting illegal fisheries support activities in U.S. waters last month.

The vessels departed Adak Friday less than a half-hour before a federal marshal arrived with an order for seizure of one of the ships in connection with a private civil suit filed against the Soviet government.

The marshal arrived in the same plane as the three Soviet officers, who were stranded on the island until the Coast Guard cutter picked them up.

The new civil suit was filed against the Soviet government by a Seattle firm, Sea Spray Fisheries Inc. In admiralty suit, the firm sought nearly $22,000 in damages incurred when a Soviet trawler allegedly destroyed king crab fishing gear in the Aleutians last March.

URGENTLY REQUIRED
Commercial Block, Any Size, In Good Location, For Investor.
Reply in Strict Confidence
Phone John Giffon
Town & Country Realty
382-7276

INDUSTRIAL PLASTIC INJECTION MOLDINGS
Designed and produced or bring in your own design. Let us give you an estimate on production. We can save you money. Our large machine allows us to assure you of excellent quality and rapid delivery. Call Mr. Sipos.
VICTORIA PLASTICS
144 ST. LAWRENCE
385-7654
Evenings 385-4967

CONGRATULATIONS

BRIAN SHARP
Mr. Egon Baumann and Mr. Lou Waibel of Douglas Volkswagen are proud to announce that our TOP SALESMAN, BRIAN SHARP, is in the TOP 20 MOST SUCCESSFUL VOLKSWAGEN SALESMEN ACROSS CANADA.
As a master of the Volkswagen Sales Guild he reached the highest honor level in the Guild. Congratulations to Brian, who helped us again to outsell all Volkswagen Island Dealers in 1971. "More proof of satisfied customers and word of mouth advertising."
DOUGLAS VOLKSWAGEN
"We are here to serve you from 8 a.m. to 9 p.m."
3329 Douglas 388-5466

GLENSHIEL HOTEL
SMORGASBORD
LUNCH (11:30 - 2:30) $1.25
DINNER (6 - 9) $2.25
606 DOUGLAS ST.
383-4164

VICTORIA'S FINEST TOWNHOUSE COMPLEX
Under Construction
BUY NOW!
VILLAGE PARK
3987 Gordon Head Rd.
OPEN TO VIEW
1:30 - 4:30 DAILY
(except Sunday)
Call Don Whyte or Alec Gower—592-2407
Whyte & Gower
Oak Bay Properties Ltd.
2227 Oak Bay Ave.
592-2407

A GROWING I.D.A. MEMBER HOUSE
REQUIRES
A REGISTERED SECURITIES REPRESENTATIVE
(or Holder of Canadian Securities Course 1 Diploma)
LOCATION REGINA
Forward resume to:
H. J. DOW,
BOX 1825,
REGINA, SASK.

Major Tourist Attraction in Victoria requires Public Relations Officer for 7 months of year.
Please state qualifications to
Victoria Press, Box 579

SUBURBAN CAR TIPS
DID YOU KNOW?
'72 MERCURY Marquis Brougham
Standard equipment includes: 429 V8 motor, automatic, power steering.

Alex Ingram
PLUS PLUS PLUS
Power disc brakes, vinyl roof, power windows, concealed headlights.

Con Purvis
386-6131
SUBURBAN

IF YOU'RE GOING TO
LEASE
LEASE
THE
CORNELL WAY
FROM
CHEVY VEGA TO CADILLAC AND CHEVY TRUCKS
See
TONY McMANUS
CORNELL
3050 DOUGLAS 385-5777

APPLICATIONS WILL BE CONSIDERED FOR THE POSITION OF
TOWN CLERK
(Manager, Administrator or Treasurer)
FOR THE TOWN OF CRESTON, B.C.
Salary Range:—$10,800.00 to $12,800.00 per annum.
Usual Benefits
DUTIES:
—To administer to the requirements of the Town of Creston by performing a wide variety of duties inherent to Municipal Affairs, such as:—
Collection of revenue; Accounting for all phases of operations; Preparation of Budgets; Preparation of By-Laws; Recording of Council and Committee meetings and perform other related duties as required.
QUALIFICATIONS: Basic, Applicant Must:—
—Possess University graduation or demonstrated ability for Administrative work combined with the ability normally required to complete secondary school education.
—Be physically suited.
—Be proficient in the English language.
—Show evidence of having achieved good results in past position performance pertaining to the work assignment being filled.
—Have evidenced ability to supervise Junior staff in the practical aspects of the position.
It is Essential that Applicants have:—
—A good knowledge of Administrative and Management theory.
—A good knowledge of the B.C. Municipal Act and relevant statutes, regulations, Department of Municipal Affairs Policies and Directives.
—A Senior Certificate of Competence in Accounting.
—Ability to communicate orally and in writing, on the interpretation of the Municipal Act, regulations, policies and procedures and to be able to conduct interviews, compile and submit reports.
—Applicants must possess the necessary personal qualities, skills and attributes to perform the duties in an effective and satisfactory manner.
Applicants may be required to be personally interviewed in Creston.
Applications will be considered up the close of day of March 10, 1972.
Applications should be addressed to:—
MRS. C. PETERSEN,
A/Municipal Clerk,
Box 1339,
Creston, B.C.

ADDO-X
★ Standard Electric Adding Machines
★ Mechanical and Electronic Calculating Machines
★ Bookkeeping Machines
★ Data Process Equipment
FIGURE CONTROL
The complete line of Figuring Machines for every office. Ask for a demonstration this week.
At Your Service
Frank L. Bott & Co. (V.I.) Ltd.
Victoria, 1812 Cook Street — 382-3812
Nanaimo, 10 Commercial Street — 753-5122

Butler Brothers Deliver Another CASE BACKHOE

BRUCE MANN EXCAVATING
Bruce Mann takes delivery of another new Case backhoe. The Case 580B with 18½ foot digging depth rounds out Bruce's fleet of modern excavating machinery. Years of practical experience and a sincere desire to satisfy have helped Bruce expand over the years.
See Harold Perepalkin of Butler Brothers Equipment for the full story on Case quality industrial equipment.

Tax Reform '72
WATCH CHANNEL 10
TUESDAYS at 8 p.m.
How Tax Reform affects you — a series of 8 half-hour weekly programs,
FEB. 8 TO MARCH 28,
focusing attention on the new tax reform legislation as it affects personal income, capital gains, business and property income and corporation and shareholders.
SPONSORED BY VICTORIA FIRMS OF CHARTERED ACCOUNTANTS

205-10 JONES BLDG.—723 FORT ST.
CREDIT BUREAU OF VICTORIA LTD.
385-3311
• World wide credit and personnel reporting.
• "COLLECTRITE" accounts recovery service.
• Member of Associated Credit Bureaus of Canada.
• Associated Credit Bureaus of America.
Established 1911

Early Warning System-$7.50
Finning introduces Scientific Wear Analysis — an early warning system that signals future internal failures or problems with your Caterpillar equipment. By analyzing the metals content in used oil, Scientific Wear Analysis can save you thousands of dollars in machine downtime and repairs. And for only $7.50 per analysis! Scientific Wear Analysis locates, identifies and measures minute particles of worn metal in used oil. The type and number of particles indicate how equipment components are wearing. Careful interpretation shows whether your Cat equipment is in normal operating condition or, conversely, whether future failures or problems are suspected.
Finning is the first equipment dealer to install a wear analysis lab. And the big advantage Finning's Scientific Wear Analysis gives you is that test results are interpreted by technicians who are totally familiar with Cat machines, their service history and application throughout B.C. All reports and recommendations are made with this background of experience and know how. Scientific Wear Analysis has many benefits. You save money and time. You can make inexpensive minor repairs before they become costly rebuilds. You can schedule repairs or overhauls without disrupting production. Machine availability increases, downtime decreases. Besides monitoring component wear, tests will reveal coolant leaks, dirty filters and fuel dilution.
At $7.50 per oil sample, Scientific Wear Analysis is a maintenance procedure you shouldn't be without. Get full details from your Finning service representative or, for a descriptive brochure, write: Sales Development Department, Finning, 555 Great Northern Way, Vancouver 10, B.C.
FINNING
YOUR CATERPILLAR DEALER
27 Crease Avenue
Phone 384-4144

Jacklin Catches Phoenix Leader

PHOENIX (AP) — Tony Jacklin of England stormed in from seven strokes off the pace with a five-under-par 66 and tied faltering Homero Blancas for the third-round lead Saturday in the $125,100 Phoenix Open golf tournament.

Jacklin, a personable young man who hasn't won in this country since he took the 1970 United States Open championship, had a 54-hole total of 204, nine under par on the warm and summy Phoenix Country Club course.

He was tied at that figure with Blancas, who slipped from a phenomenal 61 in Friday's second round to a scrambling 73. Blancas held a four stroke lead starting the day's play. Veteran Gene Littler scored a steady 70 and was one stroke away at 205.

TIED AT 206

Former-champion Dale Douglass, Paul Moran and rebounding Marty Fleckman were next, tied at 206. Moran matched his opening round 66 on the 6641-yard course. Douglass matched par 71 and Fleckman, playing his way out of a lengthy slump, took a 69 in the bright, warm sunshine.

From 25 putts in Friday's round, Blancas went to 35, twice three-putting for bogeys. He made another bogey when he drove behind a tree and had to chip back to the fairway, and still another on the par three 15th when his tee shot hit the water and skipped up to the bank of the pond, stopping half in and half out of the water.

BIRDIE PUTTS

Jacklin, who has won a little over $8,000 in five previous American starts this season, ran in birdie putts of 20 and eight feet on his first two holes, punched short irons to within three and five feet on the fifth and seventh holes for birdies, then took his only bogey from a trap on the eighth.

He chipped close to save par on the 13th when he missed the green to the left, holed a 15-foot birdie putt on the next hole and gained his share of the lead on the final hole, a par five. He put his second in a trap by the green, blasted six feet beyond the cup and made it coming back.

He missed only one fairway and two greens.

"I've had it," a weary Billy Casper said after Saturday's round.

"This is it for me," said Casper, one of pro golf's three $1 million winners. "I won't play again until New Orleans."

That's a month off. He is the only one of the top 60 money winners from last season who won't compete in next week's $260,000 Invararry Classic.

"I'm putting so badly I've got to get away," said Casper, who has won only $8,791 this season, most of it last week when he had a good final round to finish in a tie for sixth in the Bob Hope Desert Classic. I missed one green in the first nine holes today and shot one over par. I missed five times from about three feet."

Homero Blancas	70-61-73—204
Tony Jacklin	70-68-66—204
Gene Littler	67-68-70—205
Dale Douglass	66-69-71—206
Paul Moran	66-74-66—206
Marty Fleckman	69-68-69—206
Richard Karl	67-69-71—207
Lanny Wadkins	70-70-67—207
Bruce Devlin	67-70-70—207
Jerry Heard	67-68-73—208
Jim Wiechers	68-70-70—208
George Boutell	68-67-73—208
Chi Chi Rodriguez	69-68-71—208
Joe Campbell	73-67-68—208
Don Iverson	71-69-68—208
Dan Sikes	73-70-67—209
Hal Underwood	71-69-69—209
Babe Hiskey	68-72-69—209
Jim Jamieson	66-72-71—209
Larry Wood	68-71-70—209
Fred Marti	67-71-72—210
Tom Weiskopf	69-70-71—210
Deane Beman	73-66-71—210
Jerry Abbott	71-69-70—210
Steve Melnyk	71-72-67—210
Harry Toscano	70-71-69—210
Rod Funseth	71-71-69—211
Phil Rodgers	71-71-69—211
Earl Smith	69-72-70—211
Lee Elder	72-69-70—211
Sam Adams	69-72-70—211
Chuck Courtney	67-75-69—211
Chris Blocker	73-72-67—211
Bob Menne	73-69-69—211
Ed Sneed	73-71-68—211
Gary Groh	71-70-69—211
Don Cerrudo	68-71-72—211
Hubert Green	69-70-72—211

Casper

. . . plans rest

Skaters Wed

MOSCOW (AP) — Alexei Ulanov, 23, Olympic gold medal figure skater, has married silver medallist Lyudmila Smirnova, 21. Their marriage could break up the Ulanov-Irina Rodnina team that won three world championships and a gold medal at Sapporo, Japan.

Gorge Tames Firefighters, Brawl Erupts Close to End

By MAX LOW

Vancouver Firefighters, hottest team in the Pacific Coast Soccer League after collecting five points out of a possible six in their last three games, were well and truly cooled down at Royal Athletic Park on Saturday.

Confident and full of hustle in the early stages, the Firemen got their spirit doused when the young Victoria Gorge Molsons team grabbed a 2-0 lead and held on for a 2-1 victory.

And in the middle of it all — 10 minutes from the end in fact — referee Ken Baggott of Victoria threw cold water on the blaze of tempers when he sent off three members of the Firefighters' squad and one Gorge player after a brawl.

Firefighters, despite being short of three regulars — Robbie Goodheart and Ken Harris who both went skiing and Jack McCloy, who is serving a three-game suspension — controlled play in the first half and for some time looked as though they would extend their undefeated streak to four games.

But the Gorge boys particularly Jack Magi and goalkeeper Graham Lee, had other ideas.

Making their first appearance at home in 12 weeks, Gorge played it cool in the first half and broke up the Firemen's attack. Magi, the calm general, the strongman on defence, got help from Randy Cronk and Doug Marshall in forcing the Vancouver team to shoot from well out and Lee, handling beautifully, took care of the rest.

FIRED WIDE

Although there were several lesser chances, only once was Lee badly beaten when centre-forward Bob Rose broke through alone and fooled the keeper but then fired just wide of the posts. Lee didn't give them another chance until one minute from the end when Mike Green, one of three juveniles called up for the game, scored on a lucky long drive when Firefighters were three men short.

Quick-breaking centre-forward John Blissett, after being pulled up five times for offsides, finally got the chance he was looking for one minute before half time when he faked a pass from out on the wing and whipped the ball past goalkeeper Mike Gilmore for Gorge's first goal.

NODDED IN CROSS

Curt Clarke joined Magi in giving a great defensive display in the second half and, after 23 minutes, left-winger Darryl Hooker nodded in a fine cross from Bob Bolitho to make it 2-0.

Not long after this, the Vancouver team substituted ball-play for a considerable amount of man-play and the crowd of 360 began to voice its disapproval.

Bob Schwab capped off a series of exchanges with several Victoria players by throwing the ball in Mark Robb's face. This didn't please Baggott any more than it did Robb and the referee sent Schwab off the field.

BRAWL ERUPTS

But, before play could restart, a brawl involving all the players broke out. When play did get going again, Bob Sedgwick and Bob Salt of Firefighters had joined Schwab on the sidelines and George Hyne of Gorge had also been sent off.

The victory snapped a tie with fellow-Victoria side, West-United, and lifted Gorge into a second-place tie with Paul's Canadians, only one point behind leaders, North Shore Labatts. United play Labatts at North Vancouver's Kinsmen Park today.

Inter-Italia of Vancouver pulled into a fourth-place tie with United by battling to a 2-2 draw with University of British Columbia Thunderbirds in Saturday's only other game.

Thunderbirds took the lead twice, on goals by Wayne Larson and Tony Mayor, but Toto Ficic got the 1-1 goal for Inter-Italia and Alan Thompson made it 2-2 at the 40 minute mark of the second half.

GORGE MOLSONS — Graham Lee, Randy Cronk, Doug Marshall, Dennis Somner, Curt Clarke, Rick Lamoureux, Bob Bolitho, George Hyne, John Blissett, Mark Robb, Darryl Hooker. Reserves: Doug Bisson, Jack Magi.

FIREFIGHTERS — Mike Gilmore, Bob Schwab, Gil Tetrault, Louie Trischuk, Bob Salt, Bob Sedgwick, Kim Pollock, Bob Rose, Steve Rogers, Roger St. Cyr, Dave Hutton. Reserves: Glen Hunter, Jeffrey Bryce, Mike Green.

	P	W	L	D	F	A	Pts.
North Shore	8	4	1	3	15	12	11
Paul's	8	4	1	3	13	6	11
Gorge	9	4	3	2	15	12	10
WEST UNITED	8	3	2	3	10	8	9
Inter-Italia	9	3	4	2	16	17	8
UBC	9	2	4	3	10	15	7
Firefighters	9	2	5	2	13	18	6
Westminster	7	2	5	0	9	16	4

Turkish Trousers Pulls Upset

ARCADIA, Calif. — Turkish Trousers, a big winner a year ago, upset the favored Typecast Saturday and won the $57,000 Santa Maria Handicap for older fillies and mares at Santa Anita.

The four-year-old daughter of Bagdad, ridden by Bill Shoemaker and carrying 123 pounds, ran the mile and one-sixteenth in 1:41 1-5, a record for the stakes.

Typecast, the 6-5 favorite with the crowd of 48,000 ridden by Daffit Pincay Jr., finished second in the field of eight, with Street Dancer third.

First Race — $5,000, claiming, four-year-olds and up, six furlongs:
Spanish Host (Ussery) $20.00 $9.20 $4.20
Dr. Herk (Harris) 5.80 3.20
Sir Larry Jay (Pincay) 2.40
Also ran: Indespensible, Hi Ho Geronimo, Julie's Papa, Cutheglass Jack, Pappa Spiv, Reds First Fiddle, Holly Park. Win a Step. Time 1:11.

Second Race — $6,000, claiming, four-year-olds and up, six furlongs:
Northern Rebel (Ussery) $4.20 $3.40 $2.60
Prince Borode (Cordero) 7.60 4.80
Courageous Mac (Belmonte) 3.40
Also ran: Goden's Goal, Without Hesitation, Peanut Gallery, Modern Spirit, Plenipotentiary, Terra Berry. Time 1:10 1-5.
Daily Double paid $61.80.

Third Race — $7,500, allowance, three-year-olds, six and one-half
Finalista (Grant) $10.40 $6.80 3.80
Pattern People (Campas) 40.80 12.20
Norse Wind (Mahorney) 2.80
furlongs:
John, Bravo, Trapper Jon, Colony Bonnie's Wag, T.V. Tony, Dusty
Also ran: Derreno, Ka Pu Kai, Bound, Bold Beef. Time 1:16.

Fourth Race — $8,500, allowance, three-year-olds, one and one-sixteenth miles:
Bicker (Cordero) $4.80 $3.60 $2.40
Brevet (Pincay) 4.80 3.40
Brannan (Ussery) 3.40
Also ran: Aharis, Fleet Barbarian, Happy Behave, perchance to Dream, Morgan Hill, Kubalai. Time 1:42 4-5.

Fifth Race — $12,000, allowance, four-year-olds and up, six and one-half furlongs, turf:
Single Agent (Cordero) $4.40 $3.20 $2.40
Long Position (Pincay) 4.20 2.80
Imaginative (Mahorney) 2.60
Also ran: Whittingham, Dagmar's Boy, Rocket Jamboree, Tenine Ville, My Little Man, Koryo, Riboronde, Sitka D. Time 1:17 1-5.
Exacta paid $55.50.

Sixth Race — $15,000, allowance, four-year-olds and up, one and one-sixteenth miles:
Mr. C. N. (A. Pineda) $22.80 $10.00 $5.00
Chain and Mace (Toro) 8.80 5.20
Cavamore (Belmonte) 3.80
Also ran: Figonero, Field Master, On The Track, Laminate, Fast Fellow, Mon Chanson, The Field. Time 1:42 2-5.

Seventh Race — $15,000, allowance, four-year-olds and up, one and one-eighth miles turf:
Wharf (Mahorney) $190.40 $45.40 $15.00
Niagara (Toro) 4.60 3.80
Regal Gase (Sellers) 6.00
Also ran: Sagebrush, Harbor Point, Spicey Roman, Fine Cause, Ace II, Szarbusz, Moineau. Time 1:49 4-5.

Eighth Race — $50,000, Santa Maria Handicap, four-year-olds and up, fillies and mares, one and one-sixteenth miles:
Turkish Trousers (Shoemaker) $7.80 $3.80 $2.80
Typecast (Pincay) 3.00 2.40
Street Dancer (Toro) 3.20
Also ran: Convenience, Sea Saga, Aqua Belle, Viewpoise, Balcony's Babe. Time 1:41 1-5.

Ninth Race — $12,000, claiming, four-year-olds and up, one and one-sixteenth miles:
Rewarder (A. Pineda) $12.60 $6.60 $5.20
Mark of Hart (Grant) 4.40 3.60
Boulevard Step (Alvarez) 6.00
Also ran: Voleze, Montivator, Gallant Policy, California, Speak Out Willful, Joe Nameth, Royal Comrade, My Boy Scotty. Time 1:42 3-5.
$5 exacta paid $124.
Attendance 48,099; mutuel handle $4,965,958.

ENTRIES

FIRST RACE — $6,000, claiming, four-year-olds and up, fillies and mares, six furlongs:
Bright Flurry 114
Via Bendita 114
Glorys Bubble 115
Mrs. Ironec 118
Gold Drag 117
Bella Francesca 114
Now Delight 112
California Girl 114
Sister Kemmet 115
Lovely Elaine 112
Lady Myth 114
Flying Dot 115
Aunt Nel 117
Grecian Hostess 114
Royal Blush 114
Always Ready 114

SECOND RACE — $5,500, claiming, three-year-olds, six and one-half furlongs:
Sailors Khal 117
x-Pebrican 109
Coursing Ways 120
Nui Kenaka 117
Money Merchant 120
Royal Victorian 117
Royal Politician 117
Dapper Display 120
Two Exact 117
Nerrano 117
King Harry 117
Mr. Schockley 117
Sally Talk 117
Prancing Prince 114
Gambler 114
Fhrem Ruler 117

THIRD RACE — $7,000, allowance, three-year-olds fillies, six furlongs:
Pacific Port 115
Flying Fur 115
a-Sweet Nothings 118
Dressy Jane 118
Swift Cat 115
Crimson Robe 115
Loco Gentry 115
b-Proof Enough 118
Logistic 115
Lead In 118
Oh Lucky Day 118
Regal Sparkle 115
Chino Chick 115
Dumptys Belle 118
b-Fleet Times 115
a-Promising 115
a-entry. b-entry.

FOURTH RACE — $11,000, Allowance, four-year-olds and up, six furlongs:
a-Indulto 115
Kibitzer 114
Fancy Viking 120
Guitar Player 114
Rural Achievement 114
Archwood 114
Diplomatic Agent 119
a-Orange Juice 117
a-entry.

FIFTH RACE — $7,000 Claiming, four-year-olds and up, six furlongs
Golden Dollars 119
Mayberrys S. 119
Foskel 119
Just Future 119
Donut Treat 118
Royal Khalwar 122
High Pointer 118
Stars and Stripes 119
Two Ton Banker 118
Sweet Susan Ann 109
Short Or Long 119
Spectras Host 118

SIXTH RACE — $50,000 added San Luis Obispo Handicap, first division, four-year-olds and up, one and one-half miles, turf:
Practicante 118
Rinconcito 112
Magic Hope II 112
Yellow Zorker 114
The Pruner 117
Golden Eagle II 118
Nor II 118
a-Kubla Khan II 117
Mayhede 114
a-Big Shot II 123
a-Entry.

SEVENTH RACE — $8,000, allowance, four-year-olds and up, one and one-sixteenth miles:
Le Curro 117
Rompe Lanzas 120
Nice Blend 117
Mambo Jambo 120
Sweetgift 117
Fort Point 117
Queens Jester 120
The Chairman 117
Wrong Address 117
x-Bishopric 119
Surely Pray 114
Crave 117
Volaze 120

EIGHTH RACE — $50,000, added San Luis Obispo Handicap, second division, four-year-olds and up, one and one-half miles turf:
Pine Cause 108
Knight In Armor 114
a-Tumble Lark 113
Moomba Fox 119
Aggressively 114
a-Pass The Drink 113
Le Levanhol 113
Vegas Vic 118
Violonor 116
Lord Derby 112
a-entry
a-Dendron 112

NINTH RACE — $5,500, claiming, four-year-olds and up, one and one-sixteenth miles:
x Candaron 111
a-Pazco 119
Belli Evre 119
Have Cash 119
Prince Wings 118
Juryman 121
Angelic Indian 115
Glosyon 119
Atoomic Image 118
a-Red Shah 119
a-entry
x-exc. Listed to post.

SELECTIONS

1. California Girl, Gold Drag, Lady Myth.
2. Coursing Ways, Sailors Khal, Dapper Display.
3. Regal Sparkle, Oh Lucky Day, Sweet Nothings.
4. Indulto, Diplomatic Agent, Fancy Viking.
5. Mayberrys S., Foskel, Royal Khalwar.
6. Big Shot II, The Pruner, Practicante.
7. Mambo Jambo, Rompe Lanzas, Dr. Jerry.
8. Knight In Armor, Vegas Vic, Dendron.
9. Prince Wings, Belly Evre, Red Sash.

One best: Knight in armor.

Kent Regains Quebec Title

QUEBEC (CP) — Bill Kent's Montreal Heather rink kept their perfect record intact with a victory in the final round of the Quebec men's curling championship Saturday after earlier clinching the title and the chance to represent Quebec in the Canadian championship for the third time.

Kent represented Quebec at the Canadian championships in 1963 and 1970.

SEE PAGE 13

REAL ESTATE SERVICE

J. GAM BAXTER

I've probably helped someone you know . . . ask THEM about the service I give!

Johnson & Co. Ltd.
Selling Service Since 1903
at 1206 Broad Street

FREE 1972 LICENCE
SELL OUT
HONDA
• NEXT RED LION
PEARSON

BEAUTIFUL MEDALLION HOME
2204 ALDEANE AVE., Colwood

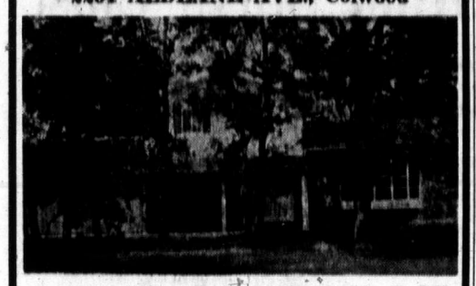

Overlooking the world famous "Royal Colwood Golf Course". This Colonial beauty offers you comfort and prestige in family living with 3 bedrooms, 4 bathrooms, living room, dining room, den, rumpus room, laundry room, balcony and patio, two-car attached garage, plus many extras. $66,500

For Appointment to View Call Owner Anytime — 478-4446

Enjoy the TV Reception You Paid For, With a Simpsons-Sears TV Check-Up

Don't Let Poor Reception Spoil This Exciting TV Season

A Simpsons-Sears Service Technichian has the knowhow, parts and equipment to check and fix your TV, most likely in your home. He will thoroughly check and adjust your set for proper reception. He'll inform you of necessary repairs and estimate the cost if you desire.
Call 388-9111

SIMPSONS-SEARS
Satisfaction Or Your Money Refunded
(2-59)

PAN-ABODE BUILDINGS LTD.
Prefabricated Cedar Log
All Custom Cut
B.C.'s Most Attractive Homes
Contact Your Agent
Residence Catalogue 50c
W. R. RUFFELL
650 AQUARIUS ROAD
R.R. 1, Victoria, 478-5804
Manufactured Only by
PAN-ABODE BUILDINGS LTD.
5985 Fraser Street, Vancouver

WIN ME!

CJVI
DIAL 900 RADIO

We Honor
ALL CREDIT CARDS
APPROVED OIL COMPANY AND OTHER
Just say Charge It

Sands
Your Four Community
Funeral Chapels
Dedicated to Service
sensible prices
Victoria 388-5155
Sidney 656-2932
Colwood 478-3821
Nanaimo 753-2032

GLENSHIEL HOTEL
Accommodating Retired Guests with Excellent Meals and Full Hotel Service
383-4164

PRODUCTION STUDIO MANAGER
Educational Media Centre

QUALIFICATIONS:
Extensive training and experience in the field of educational media production including television. Must have administrative ability and experience coupled with demonstrated leadership qualities.

DUTIES:
To be responsible for the organization and scheduling of production facilities and to liaise with agencies using the facilities.

Salary commensurate with experience.

Please apply to:
Personnel Office
B.C. Institute of Technology
3700 Willingdon Avenue
Burnaby 2, B.C.

SIMPSONS-SEARS
RE-ROOF NOW!
BUY NOW! No Payment 'til Oct. 1972
No service charge 'til Oct. 1972 on roofing and eavestroughing.

Exclusive Superlock Shingles
Order now and have your shingles installed by Simpsons-Sears experts! Exclusive 250-lb. 'Superlock' high quality asphalt shingles carry a written 15-year guarantee. Good colour choice available. Designed especially for B.C. weather conditions.

Aluminum Eavestrough
White, heavy-gauge aluminum eavestrough is guaranteed not to chip, peel or need painting for 20 years. Maintains its fresh, new look for years —our guarantee proves it. Send in your coupon right away for free estimate at no obligation.

Simpsons-Sears: Building Materials (64). Phone Enquiries 388-9111.

Low Cost Fencing
Your choice of vinyl fencing with 12-year guarantee or rust-resistant galvanized fencing. Installation by experts includes posts, caps, tension bars, top rails, fittings. Both types come in heavy or light gauge. Heights 36", 42", 48" and 60".

Mail this coupon today for a Free Estimate; Simpsons-Sears Hillside, 3190 Shelbourne St., Victoria.
I am interested in:
Fencing ☐ Roofing ☐ Eavestroughing ☐
NAME .....
ADDRESS .....
PHONE .....
Please send a representative to give a free estimate. I understand I am under no obligation.

Simpsons-Sears, Hillside: 3190 Shelbourne St. Lots of Free Parking . . . No Tickets, No Time Limit. (340)

Hill, Sparks and Pierce Still in Running

WEST VANCOUVER—Moe Hill of Victoria Playland must win two games today in the Pacific Coast Curling Association men's playdowns if he hopes to represent the PCCA in the British Columbia finals starting Monday at the Hollyburn Curling Club.

Hill, the B.C. police champion, won two of three matches Saturday to reach the finals of the "B" side of the double-knockout competition. The Hill rink, which includes a new member because of a travel problem, faces Bernie Sparkes of North Vancouver at 9:30 this morning with the winner advancing to the final against Glen Pierce of Burnaby at 2:30.

Jim Gallaugher was named to replace Neil Dickson, who was delayed in Kamloops Friday and could not reach here in time for Friday's opening round.

On Saturday, Hill defeated Sam Cope of Vancouver, 11-9, in the "A" semi-finals then dropped a 14-11 decision to Pierce in the "A" final. Pierce had earlier dumped Jake Block of Abbotsford, 13-7, in the other "A" semi-final.

Hill then eliminated Cope by posting a 12-5 decision in the "B" semi-final while Sparkes nipped Pierce, 7-6, in an extra end.

The other Island representative, Gary Leibel of Victoria, trounced Aubrey Neff of Vancouver, 14-6, then dropped a 10-5 decision to Sparkes in "B" side play.

The PCCA champion meets Kevin Smale of Prince George, the B.C. Curling Association champion, in a best-of-three series starting Monday for the right to represent the province in the national championships, scheduled for St. Johns, March 6-10.

"A" EVENT
Final

Pierce (Burn)	203 010 202 022	—14
Hill (Vic)	030 301 040 100	—11

"B" EVENT

Sparkes (NV)	022 100 202 01x	—10
Leibel (Vic)	100 020 010 10x	— 5
Cope (Van)	010 102 000 302	— 8
Block (Abtstd)	000 020 010 020	— 5

Semi-Finals

Pierce	010 011 001 020 0	— 6
Sparkes	101 000 100 102 1	— 7
Hill (Vic	302 000 210 23x	—12
Cope (Van)	010 101 002 00x	— 5

Young Goalkeeper Plays Well But Blades Top Cougars, 6-4

WESTERN DIVISION

	P	W	L	T	F	A	Pts
Calgary	50	39	10	1	226	123	79
New West.	54	34	20	0	234	191	68
Edmonton	52	33	17	2	240	194	68
Med. Hat	55	29	25	1	278	254	59
VICTORIA	50	15	33	2	169	223	32
Vancouver	53	14	39	0	175	302	28

EASTERN DIVISION

	P	W	L	T	F	A	Pts
Regina	51	31	18	2	219	170	64
Saskatoon	53	30	20	3	243	187	63
Brandon	53	27	26	0	253	253	54
Flin Flon	58	24	33	1	209	259	49
Winnipeg	54	19	34	1	175	203	39
Swift Cur.	53	16	36	1	186	248	33

Next games: Tonight — VICTORIA at New Westminster, Flin Flon at Winnipeg, Saskatoon at Calgary, Brandon at Swift Current, Vancouver at Edmonton.

By STAN COOPER

Coach Mitch Pechet wasted no time putting his personal stamp on the Victoria Cougars.

Pechet, managing-director of the club who was named to replace Fed Hucul earlier this week, surprised most of the 2156 Western Canada Hockey League fans at Memorial Arena Saturday night by starting 16-year-old Rick Tkalcic in the nets instead of Darryl Fedorak, the Cougars regular goalkeeper.

The move almost paid off.

However the visiting Saskatoon Blades refused to go along with Pechet's move and scored a 6-4 win to move within a point of leading Regina Pats in the Eastern Division.

The Jackie McLeod-coached Blades, 7-4 losers in their last appearance here, trailed 2-1 after the first period although outshooting Victoria, 15-10.

In the second period, Saskatoon scored three unanswered goals and upped the count to 5-2 early in the third period before Cougars staged a mild rally.

Tkalcic, who made his WCHL debut, could hardly be faulted for the loss and the youngster showed enough to warrant many more chances before the end of the season.

He played the angles well, stood his ground on several breakaways and with the exception of the first goal, played a very steady game. He stopped 33 shots compared to 21 for Blade netminder Don Atchison.

"Darryl has played continuously since Dave Maynard was traded on Jan. 2," Pechet said, "and we've got to see what Rick can do."

SPOTTY DEFENCE

Tkalcic wasn't helped by spotty defensive work that the hard-skating Blades took advantage of on every occasion. However Cougars, playing without Dean Magnus and Jim Atamanenko (out with wrist fractures) and Reg Malinoski (attending a Manitoba funeral), never gave up.

Led by Garry Donaldson, Victoria jumped to the lead on fine individual efforts by the spunky centre and winger Jim Carter. Both Cougars scored on backhand shots after stealing the puck in the Blade zone.

HIT GOALPOST

Donaldson missed a glorious opportunity late in the second period when, with Atchison at his mercy, he hit the post with what could have been the tying goal. He later added a power-play goal to end the scoring.

Carl Cureatz, on a fine two-way play with Ron Poole scored the other Victoria goal.

Sandy McCannel, with a pair, Lawrence Sacharuk, Bob Bourne, Dennis Abgrall and Murray Myers scored for the Blades, who made their last appearance of the season in Victoria.

Cougars travel to New Westminster today to meet the always-rough Bruins and host the Medicine Hat Tigers on Thursday, starting at 8 p.m.

TIGERS WIN

Tigers fought their way to a 7-2 decision over the visiting Edmonton Oil Kings in a fight-filled Saturday game in Medicine Hat.

All four players were assessed game misconducts in a third-period battle between Phil Russell and Keith Mackie of Edmonton and Bob McCrimmon and Bob Gassoff of the Tigers.

Lanny McDonald, with a pair of goals, Stan Weir, Ed Johnstone, Jeff Ablett, Derek Kuntz and Tom Lysiak scored for Medicine Hat.

Tom Bladon, and Brian Ogilvie scored in the third period for Edmonton, which missed a chance to move into sole possession of second place.

SASKATOON 6, VICTORIA 4

FIRST PERIOD

1. Saskatoon, McCannel (Bourne, Jackson) 7:45.
2. Victoria, Donaldson (14) 10:45.
3. Victoria, Carter (21) (Donaldson) 16:25.

Penalties — Laing (S) 3:38; Blake Robinson (V) 4:38; Bourne (S) 10:48; Pinder (S) 19:31.

SECOND PERIOD

4. Saskatoon, Sacharuk (Abgrall, Manchak) 2:04.
5. Saskatoon, Myers (McLeod) 13:56.
6. Saskatoon, Abgrall (Manchak, Pinder) 19:28.

Penalties — B. Robinson (V) 1:30; Ostlund (S) 2:45; Morrison (V) 3:51; Price (S) 9:30.

THIRD PERIOD

7. Saskatoon, McCannel (Bourne, Sacharuk) 6:53.
8. Victoria, Cureatz (7) (Poole) 12:24.
9. Saskatoon, Bourne (Jackson) 12:50.
10. Victoria, Donaldson (15) (Kennett) 16:18.

Penalties — Manchak (S) 9:59; Jackson (S) 16:01; Myers (S) 18:16.

Stops:				
Atchison (S)	8	7	6	—21
Tkalcic (V)	14	19	4	—33

Attendance: 2156.

Karen displays her Olympic Silver medal—(CP)

B.C. Sports Federation Presents '71 Honors

VANCOUVER (CP)— Figure-skater Karen Magnussen, who won Canada's lone medal at the Winter Olympics at Sapporo, Japan, earlier this month, has beeen named the senior athlete of 1971 by the British Columbia Sports Federation.

Miss Magnussen, 19, of Vancouver, won a silver medal at the Olympics. But her new award, presented Saturday night at a banquet in Burnaby, was based on her skating in 1971 when she placed third in world championships.

Leslie Cliff of Vancouver picked up two trophies. The 17-year-old swimmer was named junior athlete of the year for her performance at the 1971 Pan American Games in Cali, Columbia, where she earned three gold and two silver medals. She was also named overall athlete of the year for breaking twelve Canadian swimming records in 1971.

Ron Thorsen, 21, of Vancouver, was named University athlete of the year. As a member of the University of British Columbia Thunderbirds basketball team last year, he was named an all-Canadian guard. Dianne Murray, 17, of Vancouver, was named top high school athlete. She plays volleyball at Templeton High School.

A special merit award was presented to George Athans, 19, of Kelowna, world champion water skier last year.

The team-of-the-year award went to the Vancouver Calonas, five-time champions in Canadian women's senior volleyball.

Oak Bay Swimmers Keep City High School Crown

	BOYS	GIRLS	TOTAL
Oak Bay	80	85	165
Mt. Douglas	70	59	129
Esquimalt	65	70	125
Belmont	48	31	79
Victoria	46	24	69

Oak Bay, according to form, took the Greater Victoria High Schools swimming championships Saturday at Crystal Pool, moving up a notch in the Colonist Shield standings in the process.

Bays, perennially the strongest school in swim meets, top both the boys and girls competitions with 80 and 85 points, respectively, to beat runner-up Mt. Douglas by 36 points. Bays finished with 165 points, Mt. Douglas had 129, Esquimalt 125, Belmont 79 and Victoria 69.

The Colonist Shield, established last year and won by Victoria High, is awarded to the Greater Victoria high school with the best athletic record for the school year.

The new standing will be announced early in the week.

Bays had the most swimmers after Thursday's qualifying heats, 27 in individual events and eight teams. Oak Bay swimmers took four individual events and captured two team races and were runners-up in five individual and two team events. Mt. Douglas swimmers topped the individual events with five wins.

Oak Bay took Mt. Douglas in novice points, 82-68, and were also best with club swimmers, 83-61.

★ ★ ★

GIRLS

Novice

50-metres backstroke — 1. Fiona Roots (MD); 2. Pat Vessey (OB); 3. Terry Leason (B). Time: 0:44.3.

50-metres breaststroke — 1. Ann Mitchell (OB); 2. Debbie Greig (B); 3. Cathy Wong (E). Time 0:46.9.

50-metres freestyle — 1. Debbie Greig (B); 2. Joy Bradstock (OB); 3. Terry Woolgar (E). Time 0:33.8.

200-metres medley relay — 1. Esquimalt; 2. Mt. Douglas. Time: 3:35.6.

200-metres freestyle relay — 1. Oak Bay; 2. Belmont; 3. Esquimalt. Time: 2:40.9.

Club

100-metres backstroke — 1. Diane Smedley (E); 2. Diane Forbes (OB); 3. Peggy Turner (OB). Time: 1:20.0.

100-metres breaststroke — 1. Moyra Thompson (MD); 2. Kathy Peerliss (E); 3. Michelle Brownsey (MD). Time: 1:35.5.

100-metres freestyle — 1. Gail Williams (OB); 2. Linda Pfeff (E); 3. Jane Taylor (MD). Time: 1:10.1.

200-metres medley relay — 1. Oak Bay; 2. Esquimalt; 3. Mt. Douglas. Time: 2:32.2.

200-metre freestyle relay — 1. Oak Bay; 2. Esquimalt; 3. Mt. Douglas. Time: 2:13.1.

BOYS

Novice

50-metres butterfly — 1. Jose Cermone (MD); 2. Mike Jones (VH); 3. John Luton (E). Time: 0:41.6.

50-metres backstroke — 1. Brad Yakabowich (MD); 2. Bruce MacDonald (OB); Bruce Bodnaruk (B). Time: 0:34.2.

50-metres breaststroke — 1. Thad Newman (OB); 2. Don Harding (OB); 3. Brent Laurie (MD). Time 0:40.6.

50-metres freestyle — 1. Jim Nygaard (E); Phil Karlsson (B); Dave Winter (MD). Time: 0:29.3.

200-metres medley relay — 1. Oak Bay; 2. Belmont; 3. Mt. Douglas. Time: 2:26.5.

200-metres freestyle relay — 1. Belmont; 2. Oak Bay; 3. Mt. Douglas. Time: 2:08.5.

Club

100-metres butterfly — 1. Jan Gevsen (B); 2. Bill Sherwood (MD); Buddy Flett (E). Time: 1:08.0.

100-metres backstroke — 1. Bill Sherwood (MD); 2. Bill Mollard (VH); 3. George Allen (OB). Time 1:08.0.

100-metres breaststroke — 1. John Noble (E) 2. Ron Blight (VH); 3. Ray Horn (E). Time 1:25.0.

100-metres freestyle — 1. Greg Dowell (OB); 2. Ian Geyson (B); 3. Buddy Flett (E). Time: 1:01.2.

200-metres medley relay — 1. Vic High; 2. Mt. Douglas; 3. Oak Bay. Time 2:21.0.

200-metres freestyle relay — 1. Esquimalt; 2. Oak Bay. Time: 1:57.4.

Basketball Hornets Trip Roadrunners

	P	W	L	F	A	Pts.
Belmont	11	10	1	796	515	20
Oak Bay	11	9	2	601	504	18
Reynolds	12	7	5	714	633	14
Mt. Douglas	13	7	6	739	631	14
Victoria	11	6	5	551	524	12
Mount View	12	6	6	727	660	12
Esquimalt	11	2	9	398	586	4
Claremont	13	0	13	357	830	0

With a terrific 29-point performance from Dennis Daviault and lots of hustle by the rest of the team, Mount View Hornets upset third-place Reynolds Roadrunners, 65-61, in a Victoria Senior High School Boys' Basketball League game at Mount View Saturday night.

The win lifted the Hornets into a fifth-place tie with Vic. High.

Roadrunners, who trailed only 32-33 at half time, and got to within one point at 60-61 moments from the end, got a 22-point effort from Leon Mitchell.

Mt. Douglas Rams downed Esquimalt, 62-45, at Esquimalt to move into a third-place tie with Reynolds.

MT. DOUGLAS (62) — Greg Gardner 7, Bert Zelhof 18, Ron Smith 5, John Tucker 2, John Champion 7, Kevin Worth 10, Bent Hansen 1, Randy Jackson 2, John Evans 8, Bruce Coulter, Wayne Robinson 2.

ESQUIMALT (45) — Phil Simms 10, Kim Browning 9, Jeff Herold, Kim Kanstrup 8, Onno Peterson 12, Brian Russell 4, Ross Berringer 2, Ray Horne.

MOUNT VIEW (65) — Gary Budd 4, Bruce Lubinich 8, Kevin Gilbert 11, Vic Teng 11, Dennis Davault 29, Kurt Robb 2, Norm Baker, Dave Hagstrom, Manjeet Ghag, Lou Rowley, Glen Alexander.

REYNOLDS (61) — Mike Finlayson 12, Rich Jones 10, Dan Ireland 2, Leon Mitchell 22, Brian Montgomery 4, John Speller 8, Tom Jones 3, Barry Scroggs, John Klingspohn.

Vancouver IGA Wins Opener

VANCOUVER — Vancouver IGA poured in 20 straight points at the start of the second half Saturday to score a come-from-behind, 90-75 win over Victoria Metropolitans in the opening game of the best-of-three junior men's provincial basketball championship.

The teams moved to the Island for the second and, if necessary, third games Saturday and Sunday. Time and place will be announced next week.

Metropolitans were enjoying a 48-43 lead at the start of the third quarter when IGA caught fire. George Otto, Nick Gallagher and Bob Cooper contributed 18 points each to the Vancouver attack. Dave Mulcahy had 21 points for Metropolitans, three more than Jim Mackay.

VANCOUVER IGA (90) — George Otto 18, Larry Mann 2, Ken Bowman 11, Paul Kirstein 5, Paul Walski 10, Ian Tait, Nick Gallagher 18, Rick Wilande 8, Al Beaton, Bob Cooper 18.

VICTORIA METROPOLITANS (75) — Mark Leverlu 4, Mike Mitchell 3, Ian Lewis, Jack Robinson 8, Jim MacKay 18 Loris Corletto, Duff McCagney 3, Dave Mulcahy 21, Jim Duddridge 15, Alfred Haas 3.

Nancy Craig Regains B.C. Title

VANCOUVER — Veteran Nancy Craig of Victoria captured the women's singles title in the B.C. Closed table tennis championships here Saturday with a 21-19, 21-9 victory over Edna Stalter of Richmond. Mrs. Craig, who last won the title in 1969, has taken the provincial title "eight or nine times, as far as I can remember."

Zoltan Pataky downed Phillip Cheng, 21-17, 21-12, in the all-Vancouver men's final.

In the seniors division, Art Barran of Vancouver downed Peter Murray of Victoria, 21-12, 21-12, to take the title. Murray eliminated another Victoria player, George Hruby, in the semi-final match.

Eighty-four-year-old George Clark of Victoria lost out in the quarter-finals of the seniors event.

T-Birds Sweep Hoop Series

University of British Columbia Thunderbirds swept their Western Canada Intercollegiate Athletic Association Men's Basketball League best-of-three Western Division semi-final series, defeating Alberta Golden Bears, 74-59, in Vancouver Saturday night.

Thunderbirds will meet the winner of the Saskatchewan Huskies-Manitoba Bisons series at UBC next weekend. Huskies forced a third game in the Eastern Division semi-final by edging Bisons, 79-76, in Winnipeg Saturday night.

Additional Sport Pages 9, 12, 13

Victoria Rink Stays Close To Schoolgirls' Leader

WILLIAMS LAKE (Special) — Following a morning loss, Kathy Taylor's Victoria Racquet Club rink stayed in the running for the B.C. schoolgirls curling title with a 13-2 win Saturday night over Rhonda Basaraba of Cranbrook.

One of three unbeaten rinks after Friday's opening rounds, the Taylor rink ran into a hot Nancy Hubbard foursome from Fraser Lake and were beaten, 13-4. Miss Hubbard met defeat in the afternoon draw when Linda Tweedie of North Shore Winter Club downed the northern B.C. rink, 11-3.

The North Shore crew is the only undefeated rink in the seven-team, round-robin competition, downing Margaret Lawrence of Whitehorse, Yukon Territory, 8-7, in a Saturday evening game for their fourth win.

Miss Taylor and Miss Hubbard are tied in second place with 3-1 records and Miss Basaraba is fourth at 3-2. Janice Lesace of Kelowna is fifth at 2-3 and Miss Lawrence and Terry Ann Douglas of Chetwynd are winless in four tries.

The Vancouver Island champions face Miss Tweedie at 9 a.m. this morning and complete their round-robin schedule in the afternoon against the Douglas rink from Chetwynd. The North Shore rink's final game is against Miss Basaraba of Cranbrook. Miss Hubbard finishes her schedule with games today against Miss Lesace of Kelowna and Miss Lawrence of Whitehorse.

MORNING DRAW

Hubbard	202 133 110 x—13
Taylor	030 000 001 x— 4
Tweedie	020 033 400 2—14
Douglas	101 200 030 0— 6
Basaraba	301 203 24x x—15
Lesace	030 010 00x x— 4

Bye: Lawrence, Whitehorse.

AFTERNOON DRAW

Lesace	200 305 010 3—14
Lawrence	021 010 303 0—10
Basaraba	423 303 000 x—15
Douglas	000 010 111 x— 4
Tweedie	001 232 30x x—11
Hubbard	200 000 01x x— 3

Bye: Taylor, Victoria.

EVENING DRAW

Taylor	520 501 xxx x—13
Basaraba	001 010 xxx x— 2
Tweedie	003 211 010 0— 8
Lawrence	210 000 101 2— 7
Lesace	102 301 103 0—11
Douglas	010 010 010 1— 4

Bye: Hubbard, Fraser Lake.

High School Girls Complete Schedule

FINAL STANDINGS

	P	W	L	F	A	Pts.
Belmont	14	13	1	441	305	26
Mt. Douglas	14	12	2	673	356	24
Oak Bay	14	9	5	468	352	18
Victoria	14	9	5	384	333	18
Claremont	14	6	8	347	393	12
Reynolds	14	5	9	406	481	10
Esquimalt	14	2	12	333	523	4
Mount View	14	0	14	207	516	0

1971

	P	W	L	Pts.
Claremont	16	15	1	30
Victoria	16	13	3	26
Oak Bay	16	13	3	26
Belmont	16	7	9	14
Mount View	16	7	9	14
St. Ann's	16	7	9	14
Reynolds	16	5	11	10
Mt. Douglas	16	3	13	6
Esquimalt	16	2	14	4

Mt. Douglas overpowered Esquimalt, 43-16, at Mt. Doug to finish in second place, only two points behind winners, Belmont, when regular schedule play in the Victoria Senior High School Girls' Basketball League ended Saturday night.

Reynolds, which finished in sixth place, hammered luckless Mount View, 28-15, at Mount View.

Oak Bay and Vic High finished the season in a third-place tie and a sudden-death playoff will be held Tuesday night to decide third and fourth placings.

Top four in the league go to the Vancouver Island high school championship to be held at Belmont Feb. 25-26 and the top three schools from that tournament go on to the B.C. championship in Terrace from March 8 to 11.

MT. DOUGLAS (43) — Colleen Griffin 9, Mairi-Anne Longmore 5, Nanny Griffin 2, Marion Main 2, Ronni Hind 8, Jill Smith 12, Gayle McDonald 1, Dodie Zethof 2, Sue Metcalfe 2, Bev Hobbs.

MT. DOUGLAS (43) — Colleen Griffin 9, Mairi-Anne Longmore 5, Nanny Griffin 2, Marion Main 2, Ronni Hind 8, Jill Smith 12, Gayle McDonald 1, Dodie Zethof 2, Sue Metcalfe 2, Bev Hobbs.

ESQUIMALT (16) — Carol Bannister 7, Linda Carpenter 2, Shirley Simms 3, Sandy Price 2, Melody Powell, Crystal Aylesworth, Renee Zarelli 2.

REYNOLDS (28) — Janice Turner 2, Dianna McDonald 7, Diane Pendray 1, Charlene Hunter 9, Rose Fuller 7, Lucy Gutowski, Val Soring 2, Donna Kaplanchuk.

MOUNT VIEW (15) — Lynda Farris, Janice Kettington 7, Jeannine Campbell 2, Donna Farrie 5, Donna MacLachlan, Debbie Orange, Debbie Leyfiend, Eileen Clay, Denis Franklin 1.

Prince Albert Hospitality Could Decide It

By JIM TANG
Colonist Sports Editor

PRINCE ALBERT — British Columbia was last out of the hat — a top hat, no less — Saturday when the draw was made for the Canadian senior men's curling championship. But no one here expects that's where Gordon Walker and his Victoria Curling Club rink will be when play ends Friday in the Seagram Stone competition.

Walker, at 64 the oldest skip here and the only one to have represented two provinces in this event, is generally regarded as being the fellow most likely to make it tough for Slim Otterson of Calgary.

Although handicapping a championship curling field is risky, and particularly so when rinks have an average age of 55, Otterson appears to have been established as a slight favorite with Walker right behind.

And no one, of course, can afford to overlook the threat posed by the Saskatchewan crew skipped by Gene Squires and Don Brownridge of Manitoba and considerable respect must be accorded Ken Weldon of Quebec, three times the skip in the Brier championship.

Just the same, pre-playoff speculation most often points the finger at Otterson, runner-up in 1970 at Kamloops when the Seagram Stone was won by Don MacRae of Nanaimo, and Walker, who compiled 7-3 records in this event in 1965 and 1969 as skip of the Alberta champions.

Walker (Wayne Winkler, O. J. Powell, Elmer Hoffman) is scheduled to meet two of the rinks rated as serious threats in the first two days. He opens this afternoon against Manitoba and meets Quebec on the Monday evening draw. In between, the Victorians meet Llewellyn Budden's Newfoundland champions this evening and Don Bauld's Nova Scotians Monday afternoon.

Bauld, incidentally, was the Nova Scotia skip in 1958 when the Brier playdown was held in Victoria.

On Tuesday, B.C. plays Bob Oke's New Brunswick champions in the morning and Stewart Brown of Ontario in the afternoon. Wednesday, it's Ken Myers of Northern Ontario in the afternoon and Chris Gallant of Prince Edward Island in the evening.

All being well that should set the stage for the Thursday afternoon tussle with Alberta. B.C. has the bye Thursday evening and completes its schedule Friday morning against Saskatchewan.

That every rink reached sub-zero Prince Albert for the draw, which is regarded as the official start of the competition, came as a welcome relief to officials. Transportation difficulties presented by the strike of electronic workers which seriously reduced plane travel, particularly in Eastern Canada, made it appear for a while that it just might not be possible to get all 11 rinks here in time for today's opening draw.

B.C. and Alberta arrived together and on time in Saskatoon Friday afternoon and made the first bus trip to the championship site but the other rinks kept showing up much later and the count wasn't complete until Saturday morning when Prince Edward Island's quarter set down at 4:15. They were immediately taken the rest of the way by bus and bedded down at the Marlboro Sheraton at about 7, missing only considerable sleep and the first night's hospitality.

And that just might have been an advantage. If the rest of the time spent here is to be similar, the hospitality of the sponsor and the Prince Albert Golf and Curling Club could well be a major factor in deciding which province is to claim the Seagram Stone.

MEMORIAL ARENA
STUFFY McGINNIS HOCKEY LEAGUE
MONDAY — 8:15 P.M.
STOCKERS vs. C.F.B. BLUES
9:15 p.m.
INGRAHAM vs. EMPRESS PAINT
Adults 50c — Children 25c

Jim Tang

TORONTO ARGONAUTS are very high on an offence tackle named **Ron Mikolajczyk**. He's a six-foot, four-inch 280-pounder with speed and it's probable that the only reason he is coming to the Canadian Football League is that he decided to pass up his senior year at the **University of Tampa**, where the Argos also went shopping last year and came up with **Leo McQuay** . . . just can't believe that there is any substance to the rumor that **B.C. Lions** are serious about making a deal for **Ron Lancaster**. They are happy with the potential shown by **Don Moorhead** and it's quite possible they have something special in **Eric Guthrie**, who could eventually become the next good Canadian quarterback. Pro scouts rated him well although he played at tiny **Boise State College** . . . and the Lions almost certainly got a starter when they signed Canadian-guard **Willie Pestler**, another who was given good marks by National Football League scouts . . . some of the **Vancouver Canucks** are said to have bonus arrangements which depend on the Canucks ending the season with as many points as the fourth-place club in the West Division. At the moment, Canucks, who have fewer points than any club in the National Hockey League, are well below that modest-enough goal . . . there are some signs, however, that the Canucks are at least becoming more realistic. They're no longer defending **Pat Quinn** with the same fervor, and even admitting that their goalkeeping, as many observers have long suspected, is not that solid . . . former Victorian **Dale Dalziel** has been dethroned as U.S. curling champion. He bowed out in straight games in the North Dakota playoffs . . . time surely does skid along. It seems that it can't be 20 years since Canada won an Olympic Games hockey championship but it's a fact.

★ ★ ★

NORTHERN DANCER, who titillated Canadians no end a few years ago by winning the Kentucky Derby, was the leading sire in North America last year. His 44 starting sons and daughters earned $1,228,580 and won 93 races . . . **Al Nicholson**, who played with the professional **Victoria Cougars** in 1958-59 and part of the next season, is one of the more unsung players in Western Hockey League history. The rangy winger recently made it a 11th consecutive season in which he has scored at least 20 goals, and he has reached that plateau in 13 out of his 14 WHL seasons. As of mid-February he had 351 WHL goals along with the 45 he scored in the American Hockey League and may have already joined the select group with 400 or more goals in professional hockey . . . can't help but wonder just what rules **Victoria Cougars** will have on haircuts now that **Mitch Pechet** has taken over as coach. That's no crew-cut he was sporting Wednesday night . . . **Bill Torrey**, just appointed general manager of **New York Islanders**, scheduled to start play in the National Hockey League next season, must have shuddered when he said that he figured building a contender could be done in three to five years. He must know what the first expansion clubs are doing in their fifth season . . . and the next expansion draft is just another joke. **New York Rangers**, for instance, figure to lose only one player from the lineup which played in Vancouver last Tuesday . . . Calgary reports have it that the **University of Victoria Vikings** who have been hopelessly outmatched, may not be included in the Western Intercollegiate Hockey League next season . . . Perhaps the World Hockey Association will get off the ground but after scanning their complete draft list one could only say it was fitting that the draft meeting was held near Disneyland . . . only one position seems in doubt in the selection of the NHL all-star team this season. It almost certainly will have **Bobby Orr** and **Brad Park** on defence and centre **Phil Esposito**, leftwinger **Bobby Hull** and rightwinger **Rod Gilbert** as forwards. It figures to be **Ken Dryden** in goal but **Tony Esposito** could draw a lot of support . . . it would be no surprise, but a glaring error, if Dryden didn't win the rookie award. **Richard Martin** will set a rookie goal-scoring record but he's not yet close to all-star material and Dryden is perhaps the best in the world at his position.

★ ★ ★

PUNCH IMLACH may be back at work before the season ends but it's likely that it will only be as general manager and that **Joe Crozier** will continue to coach **Buffalo Sabres**, even next season . . . **Tom** and **Jean Druce** plan to campaign two thoroughbreds this season and **Shadows Dividend**, winner of $30,803 last year, and **Drucys Star** are already working out at Sandown Park. The latter is a two-year-old by **Summerland** out of **Tracy Ann** . . . decision of the Canadian Football League to increase the import quota for its teams to 15 can be taken as a warning that Canadian players, long unable to get what they were worth, have reached a salary level which no longer leaves them in an unassailable bargaining position. Good Canadians are now more expensive than U.S. players who are better and, continued, that situation will inevitably create changes in the Canadian content of our football . . . another new CFL ruling could result in some cable-vision games for Victoria fans. Clubs can now sell closed-circuit rights to three games without having to get permission from the TV network, and Les, we'll take those three games. The **B.C. Lions** are on their way up . . . for years the conventional golf ball has had 336 found dimples on its cover but things may be about to change. A company, claiming that tests show that their ball can be driven an average of 6.3 yards farther than the dimpled ball, is producing a ball with 252 hexagonal air foils. The new pattern was developed by a research team using a wind tunnel at Notre Dame University . . . **Bruce Cowick** hasn't been getting many points for **San Diego Gulls** but the rookie Western Hockey League forward, who played last season for **Victoria Cougars**, recently set a club record by drawing his fifth major penalty.

Bruins Score Shorthanded Goals On Way to Win over North Stars

Sanderson

Boston Bruins, who set a National Hockey League record last season by scoring 25 shorthanded goals, ran their count to 14 this season Saturday night and went on to defeat Minnesota North Stars, 6-4.

Leading 2-1 midway through the second period and with Dallas Smith in the penalty box, Derek Sanderson and Bobby Orr scored 57 seconds apart and although North Stars got within a goal early in the third period they never did fully recover.

Sanderson, who had opened the scoring, converted a passout from Eddie Westfall for the 3-1 goal and then Orr scored a picture-play goal on a two-on-one break with Sanderson.

Westfall, Fred Stanfield and Johnny McKenzie scored the other Boston goals while Jean Paul Parise, Bob Nevin, Bill Goldsworthy and Charlie Burns scored for Minnesota.

Goldsworthy's 25 goal and Stanfield's 17 came on third period power plays.

Phil Esposito, who shares the individual scoring lead with Jean Ratelle of New York, went pointless as the Bruins increased their East Division lead over the idle Rangers to nine points.

BLIZZARD AND STRIKE

Montreal Canadiens moved within eight points of the Rangers with a 3-1 win over Philadelphia Flyers at Montreal, where a raging blizzard kept the crowd down to 8066 and delayed the start of the game.

Several of the Canadiens were late arriving at the Forum with Jacques Lemaire and Yvan Cournoyer making part of the trip by snowmobile and Marc Tardiff didn't arrive until the end of the first period. Jean Guy Gendron of the Flyers, visiting relatives in suburban Montreal, never did make it.

To complicate things, the scheduled television coverage of the game on the CBC was cancelled when the National Association of Broadcast Employees and Technicians walked off their jobs one minute into the game.

Lemaire and Cournoyer, with his 30th goal, gave the Canadiens a 2-0 first-period lead and rookie Guy Lafleur, with his 23rd, made it 3-1 in the third period after Bobby Clarke of Philadelphia had scored the only goal of the second period.

Today's game between Boston Bruins and Chicago Black Hawks will be telecast on Channels 7 and 13 starting at 11 a.m.

Canadiens held a 43-24 margin in shots on goal but Doug Favel kept Flyers within range with 40 stops.

Detroit and Toronto remain tied for fourth place in the East, Red Wings with a 6-2 decision over the Penguins in Pittsburgh; and the Leafs with a 4-1 decision over the Sabres in Toronto.

Darryl Sittler, with the first threee-goal effort of his NHL career, sparked the Leafs against the Sabres, whose only goal was scored by Rick Martin. The goal was Martin's 39th of the season and broke the record for rookies set last season by his teammate, Gil Perreault.

At Los Angeles, Bob Berry and Butch Goring each picked up four points as the Kings snapped a six-game losing streak by beating Vancouver Canucks, 5-3.

Berry scored twice and assisted on two others while Goring scored once and set up three other goals. Serge Bernier and Gilles Marotte got the other Los Angeles goals.

Wayne Connelly, Rosaire Paiement and Richard Lemieux scored for Canucks.

BOSTON 6, MINESOTA 4

FIRST PERIOD
1. Boston, Sanderson (18) (Westfall) 4:18.
2. Minnesota, Parise (11) (Nevin, Hextall) 9:18.
3. Boston, Westfall (16) (Orr) 16:21.
Penalties: none.

SECOND PERIOD
4. Boston, Sanderson (19) (Westfall) 12:36.
5. Boston, Orr (27) (Sanderson) 13:33.
6. Minnesota, Nevin (11) (Parise) 15:33.
Penalty: D. Smith (B) 11:43.

THIRD PERIOD
7. Minnesota, Goldsworthy (25) (Drouin, Gibbs) 5:21.
8. Boston, Stanfield (17) (Bucyk) 9:53.
9. Boston, McKenzie (15) (Bailey, Orr) 10:44.
10. Minnesota, Burns (7) (Nevin) 16:38.
Penalties: Stanfield (B) 4:50; Oliver (M) 9:21.
Stops:

Worsley (M)	9	11	12	—32
Cheevers (B)	11	10	14	—35

Attendance — 15,658.

VANCOUVER 5, LOS ANGELES 5

FIRST PERIOD
1. Los Angeles, Bernier (16) 1:26.
2. Vancouver, Connelly (18) (Kurtenbach) 13:06.
3. Los Angeles, Goring (13) (Corrigan, Berry) 16:44.
Penalties — Corrigan (LA) 5:51; Boudrias (V) 17:54.

SECOND PERIOD
4. Los Angeles, Berry (15) (Goring, Bernier) 9:49.
5. Los Angeles, Berry (16) (Corrigan, Goring) 14:28.
6. Vancouver, Paiement (5) (Boudrias, Kearns) 16:35.
7. Vancouver, Richard Lemieux (3) (Kearns) 19:58.
Penalties — Howell (LA) and Schella (V) 1:22; Taylor (V) 8:37; Kearns (V) and Corrigan (LA) 9:20; Paiement (V) 12:00.

THIRD PERIOD
8. Los Angeles, Marotte (8) (Berry, Goring) 16:13.
Penalties — Schella (V) 14:27; Barrie (LA) 61:59.
Stops:

Wilson (V)	9	4	6	—19
G. Edwards (LA)	9	4	12	—37

Attendance: 8963.

DETROIT 6, PITTSBURGH 3

FIRST PERIOD
1. Detroit, Libett (21) (Bergman, Ecclestone) 5:17.
Penalties: Dionne (D) 0:35; Pelis (P) 3:39; Pittsburgh (Bench minor) 5:04; Watson (P) 6:44.

SECOND PERIOD
2. Pittsburgh, Watson (2) (Schinkel, Schock) 3:43.
3. Detroit, Berenson (22) (Stackhouse, Ecclestone) 6:01.
4. Pittsburgh, Rupp (3) (Prenevost) 7:13.
5. Detroit, Delvecchio (14) (Karlander) 11:25.
6. Detroit, Berenson (23) (Ecclestone, Johnston) 18:13.
Penalty: Watson (P) 14:16.

THIRD PERIOD
7. Detroit, Rochefort (10) (Dionne, Brown) 5:23.
8. Detroit, Dionne (17) 10:49.
Penalties: A. Smith (D) 1:47; Rupp (P) 16:02.
Stops:

A. Smith (D)	10	9	10	—29
Binkley (P)	10	9	14	—33

Attendance: 8105.

PHILADELPHIA 1, MONTREAL 3

FIRST PERIOD
1. Montreal, Lemaire (31) (Cournoyer, Lapointe) 3:07.
2. Montreal, Cournoyer (30) (Richard, Roberts) 13:31.
Penalties — Joyal (P) 5:23; Ashbee (P) 11:23.

SECOND PERIOD
3. Philadelphia, Clarke (30) (Dornhoefer) 15:17.
Penalty — Favell (P) 7:39.

THIRD PERIOD
4. Montreal, Lafleur (23) (F. Mahovlich, Lapointe) 13:01.
Penalties — none.
Stops:

Favell (P)	12	16	12	—40
K. Dryden (M)	6	8	7	—23

Attendance 8066.

BUFFALO 1, TORONTO 4.

FIRST PERIOD
No scoring.
Penalties — Martin (B) 10:00; Baun (T) 13:19; Hamilton (B) 15:36; McKay (B) 19:00.

SECOND PERIOD
1. Toronto, Henderson (27) (McKenny, Ullman) 0:35.
2. Buffalo, Martin (39) (Hamilton) 9:05.
3. Toronto, Sittler (10) (Harrison, Kehoe) 14:53.
Penalties — Trottier (T) 2:29; Glennie (T) 9:36; Martin (B) 10:42; McKenny (T) 12:05.

THIRD PERIOD
4. Toronto, Sittler (11) (Kehoe, Harrison) 16:22.
5. Toronto, Sittler (12) (Kehoe, Harrison) 18:32.
Penalties — McKay (B) 1:26; Trottier (T) 15:01.
Stops:

Crozier (B)	12	9	10	—31
Plante (T)	12	7	15	—34

Attendance 16,485.

EAST DIVISION

	P	W	L	T	F	A	PTS
Boston	59	43	6	9	244	131	95
New York	58	37	11	10	251	135	84
Montreal	57	32	13	12	215	149	76
Detroit	59	25	24	9	189	182	59
Toronto	60	24	25	11	153	164	59
Vancouver	57	16	36	5	145	203	37
Buffalo	59	11	34	14	152	220	36

WEST DIVISION

	P	W	L	T	F	A	PTS
Chicago	58	38	13	7	193	118	83
Minnesota	59	31	19	9	161	136	71
California	60	18	29	13	161	219	49
St. Louis	60	20	32	8	163	192	48
Philadelphia	58	17	30	11	140	182	45
Pittsburgh	59	18	32	9	147	193	45
Los Angeles	62	16	39	7	155	240	39

Next games: Today — Boston at Chicago; Pittsburgh at Minnesota; St. Louis at California; Detroit at New York; Toronto at Philadelphia; Montreal at Buffalo.

Sport Today

BASKETBALL

1 p.m. — Opening game of best-of-three B.C. junior women's championships, Vancouver vs. Cordova Bay, Royal Oak Junior High School.

CROSS-COUNTRY

1 p.m. — Victoria Flying "Y" open age-class events, Royal Roads.

RUGBY

1 p.m. — Victoria Union, Division II match; Castaways vs. UVic Saxons, Gordon Head.

2:30 p.m. — Victoria Union, Division I match; James Bay Athletic Association vs. Castaways, Carnarvon Park.

SOCCER

2:15 p.m. — Victoria and District League, Division I matches: UVic vs. Gorge, Topaz Park; London Boxing Club vs. Vic West, Central Park; Royals vs. Oak Bay, Heywood Park.

2:15 p.m. — Victoria and District League, Division II matches: UVic vs. Gorge, UVic field; Labatts vs. Braves, Central Saanich Park; Vic West vs. Lake Hill, Vic West Park; Century Inn vs. Prospect Lake, Carnarvon Park.

2:15 p.m. — Victoria and District League, Division III matches: East Saanich vs. London Boxing Club, Reynolds Park; Falcons vs. William Head, Blanshard Park; Oak Bay vs. Stein, North Douglas Park; Castaways vs. Prospect Lake, South Douglas Park.

Monday

RUGBY

3:30 p.m. — Victoria High School Senior Boys' League match, Esquimalt at Reynolds.

HOCKEY

8:15 p.m. — Stuffy McGinnis League game: Stockers North Americans vs. CFB Blues, Memorial Arena.

9:30 p.m. — Stuffy McGinnis League game; Ingraham Buckaroos vs. Empress Paints, Memorial Arena.

Laver, Rosewall Reach Net Final

TORONTO (CP) — Australians Rod Laver and Ken Rosewall dazzled their opponents with sparkling returns Saturday to reach today's final of the $50,000 Toronto International tennis tournament.

Laver was extended to a third set, which he won on a tie-breaker over third-seeded Tom Okker of the Netherlands, 2-6, 6-2, 7-6.

Rosewal, at 37 the oldest player in the tournament, was sharper at the net and made excellent service returns in defeating 10th-seeded Charles Pasarell of Puerto Rico, 6-3, 6-4.

Laver, the top seed, has a winning streak of 14 straight matches, including one over Rosewall last weekend in the final of the United States indoor professional championships.

But the second-seeded Rosewall upset Laver, who won $290,000 on the pro circuit last year, in the world final in Dallas last November to win $50,000.

Winner of today's final picks up $10,000 and the loser $5,000.

Okker and Pasarell meet today in a match to decide third place. The winner pockets $2,700 and the loser gets $2,300.

In doubles, top-seeded Laver and Roy Emerson of Australia reached today's final by eliminating fifth-seeded Arthur Ashe and Bob Lutz of the U.S., 3-6, 6-2, 6-3.

They meet sixth-seeded Bob Carmichael of France and Ray Ruffels of Australia, who defeated Pasarell and Frank Froehling of the U.S., 7-6, 7-5.

According to the solunar Tables calculated for this area, the best times for hunting and fishing for the next 10 days will be as follows (Times shown are Pacific Standard Time):

A.M. Minor	A.M. Major	P.M. Minor	P.M. Major
TODAY			
9:20	3:40	9:50	4:05
TOMORROW			
10:20	4:40	10:50	5:10
TUESDAY			
11:25	5:35	11:45	6:05
WEDNESDAY			
—	6:30	12:20	7:00
THURSDAY			
12:40	7:25	1:15	7:55
FRIDAY			
1:35	8:20	2:10	8:45
SATURDAY			
2:30	9:05	3:00	9:30
SUNDAY			
3:15	9:50	3:45	10:10
MONDAY			
4:00	10:30	4:25	10:50
TUESDAY			
4:40	11:10	5:05	11:30

Major solunar periods, lasting 1½ to 2 hours, dark type.
Minor periods, shorter in duration, light type.

Pro Basketball

New York 100, Buffalo 95.
Cincinnati 111, Cleveland 92.
Chicago 104, Milwaukee 97.
Baltimore 131, Philadelphia 105.
Golden State 113, Boston 111.
Los Angeles 115, Portland 94.

Losing Skein Reaches 18

EDMONTON— University of Alberta Golden Bears extended University of Victoria Vikings' losing streak this season in the Western Canada Intercollegiate Athletic Association Hockey League to 18 games Saturday with a 10-0 shutout.

Rick Wyrozub, who scored five goals in Friday's 16-1 romp over the Vikings, and Billy Moores had two goals each for the Bears.

Thunderettes Take Lead

University of British Columbia Thunderettes' bench strength proved too much for Victoria Maplettes Saturday at Central Junior High School.

Thunderettes romped to a 68-37 win over Canadian-champion Maplettes in the opener of their best-of-three, Senior "A" Women's Inter-City Basketball League playoff final. The teams are in Vancouver today for the second game and, if a third game is needed, it will be played Monday, also on the Mainland.

With Barb Tribe out early in the game with an injured right knee and Diana Brozuk getting into foul trouble quickly, Maplettes were no match for Thunderettes, who had 10 of their 11 players contributing to the scoring.

Terri McGovern led the first-half attack scoring 11 of her 13 points to help Thunderettes to a 37-20, halftime lead. Bev Barnes and Joanne Sargent finished with 14 points each for UBC, league champions with an 11-1 mark and losers only twice this season.

Angie Radanovich had 13 points for Maplettes, nine in the second half.

Thunderettes were never in trouble although Debbie Phelan fouled out and four others had only one foul to go near the finish. The aggressive UBC squad drew 24 fouls compared to 17 for Maplettes.

THUNDERETTES (68) — Lynne Wells 4, Linda McCulloch 1, Bev Bland 2, Bev Barnes 14, Janice Gee 4, Joanne Sargent 14, Terri McGovern 13, Peggy Robinson 7, Wendy Grant 6, Heather Cranston, Debbie Phelan 6.

MAPLETTES (37) — Cecilia Van Schaik, Annis Van Schaik 2, Angie Radanovich 13, Julie DeMatt, Diana Brozuk 2, Pam Hoole, Barb Tribe, Laurie Sawden 10, Marcia McIntyre 8, Joanne Chalmers 2.

NO MONEY DOWN
HONDA
NEXT RED LION
PEARSON

Come Home, Joe

WANTED

Yes Son, let's put up a wanted poster for 4 lucky customers who really want to save many, many dollars on a new Volkswagen.

"Serving Victoria Volkswagen Customers for 19 Years"

BRUCE PASSMORE
President

OK DAD,
You mean the four new 1971 four-door models we were fortunate enough to purchase . . . they're all automatic with other extras and carry the full warranty . . . but you're the boss, it will have to be on a first come, first served basis at the prices you're suggesting. Come in now, you'll be glad you did!

ROY PASSMORE
Sales Manager

DEMONSTRATIONS NOW AVAILABLE!

385-2415

Speedway VOLKSWAGEN
971 Yates at Vancouver Sts.

SIMPSONS-SEARS
WHEEL ALIGNMENT SPECIAL
3 Days to Save — Monday, Tuesday, Wednesday

Sale Price 6.99
Any Parts required are extra.
Most U.S. and Canadian made cars only.

You Should Check Your Alignment at Least Once a Year!

If your wheels are out of alignment, it's costing you money. And, it could be dangerous! For easier steering, better driving control, longer tire life and a better ride, let us correct caster and camber and adjust toe-in.

Simpsons-Sears Carries a Large Stock of Parts Necessary For Complete Front End Repairs

Simpsons-Sears, Hillside: 3100 Shelbourne Street
Lots of Free Parking . . . No Tickets, No Time Limit!

NEW '72 DODGE DART
FULL PRICE $2998
2-Door Coupe
Over 60 Darts
NOW IN STOCK TO CHOOSE FROM
Dodge CHRYSLER Dodge trucks SALES/SERVICE
"Victoria's Most Trusted Name"
NATIONAL CHRYSLER DODGE
Both sides of 800 Block YATES ST. • 384-8174

SUBURBAN CAR TIPS DID YOU KNOW?
THERE ARE 3 MODELS
'72 LINCOLN
★ MK IV Tudor and
★ Continental 2-Door and 4-Door

Murray Minckler
386-6131
SUBURBAN

2968 DOUGLAS
OK Tire Stores
Your winter traction centre
NEW TIRE SALE
550x12 B/W
Reg. Price $20.10
$15.90 Limited Stock
Other sizes available.
BUDGET TERMS

Similar
• Limited Stock
• Full Warranty
• Sels. 100 B/W

WESTERN OK TIRE STORE
2968 Douglas St.
GORGE RD. HILLSIDE AVE.

Zone Fivepin Rolloff Here Next Weekend

By KING LEE

Some of the best bowlers on the Lower Mainland will be in Victoria next weekend for the B.C. Coast Zone fivepin championships at Gibson's Bowladrome.

Victoria hosts teams from Abbotsford, Burnaby, Port Moody, Surrey and Vancouver in the two-day rolloff which decides the four teams from the B.C. coast to go on to the Western Canada Fivepin Championships in Saskatoon March 31 to Arpil 3.

Competition, which starts at 1:15 p.m. Saturday and 9 a.m. Sunday, is divided into three team events, men's women's and mixed. Total points over the two days will determine the four representatives.

At the same time, the Coast Zone competition of the Canadian Closed Singles event will be held at Gibson's. This is a handicapped rolloff with four bowlers from Vancouver Island entered, Lorraine Jacklin and Mark Hill from Victoria and Enid Van Kooten and Wayne Old from Port Alberni.

Four men and four women will head for Saskatoon with the successful teams from the coast for the Canadian Closed Singles, which will be held in conjunction with the Western Canada tournament.

★ ★ ★

PIN POINTS: **Fay Nelson** and **Hazel Watts** won the bimonthly women's doubles fivepin tournament at Town and Country Lanes Friday with a 1429 total, 44 points more than runners-up **Elsa Barker** and **Erna duRussell** . . . It's too bad Central Tire Oddballs of Courtenay dropped out of the ninth annual Daily Colonist-sponsored fivepin bowlspiel the first weekend in March, because Lower Island bowlers will miss seeing **Anne Smith,** one of the most-promising Up-Island women bowlers in recent years . . . Nanaimo has three more Master Bowlers of B.C. members, **Viv Tannock, Jackie Sage** and **Lucky Rattini** . . . A chop-off on her last ball was all that was between a perfect fivepin game and **Dorothy Krimmer,** who rolled her 445 in the Wednesday Independent League at Gibson's bowladrome . . . **Inger Petersen** and **Bunny Smith** spared headpins at Town and Country Lanes recently.

Top scores reported:

Bowling Roundup

TENPINS

Mayfair Lanes

Men — Rod Caddell 684, Henry Loo 642, Jim Begg 641 (244), Karl Zwick 638, Tom Musgrave 630, Mario De Cicco 625, Doug Aune 621 (249), Don Samuelson 621, Bernie Nikkels 620, Andy McLeary 619, Rick Blake 606, George Milliken 597, Joe Smith 595, Charlie Cowie 595, Brian Barker 593, Ken Grexton 592, Wilf Falconer 590, Dave Michell 590, Bill McKay 588, Max Uhl 584, Dave Annear 584, Wally Mueller 582, Brian Pedclesden 581 (248), Keith Shelling 581, Wilf Smith 581, Ron Rowley 578, Dennis Anderson 576, Wally Ostafychuk 577, Jim Lebold 57 , Bill De Caria 574, Al Murray 574, Brian Grexton 574, Fred Essery 573, Bob Bull 571, Fred Barber, Jr., 569, Doug Baird 568, Brian Cooper 567, Tom Davies 567, Connie McBeth 566, Bill Burke 565, Len Parsons 656, Fred Murphy 564, Ken Garland 564, Ray Parker 563, Roy Barnes 563, Ken Pollock 561, Frank Miller 561, Wilf Micks 561, George Robertson 560, Tom Newbegin 560.

Women — Marlene Mitchell 601, Edy Cockle 589, Edith Smith 585, Lorne Pollock 576, Muriel Dodsworth 566, Charlotte Stossel 563, Flos Prior 562, Dot Bennett 559, Emily Medland 549, Jean Keliner 547, Ollie Scott 546, Janet Broste 544, Hazel McLeary 544, Emmy Plasch 540, June Peddlesden 538, Penny Lewis 536, Kathy Byrnell 533, Lynn Gerard 530, Ev Manson 527, Marie Weber 521, Loreen Reid 521, Celia Clark 520, Ruth Peterson 519, Sheila Rands 518, Marie Fyvie 517, Edith Medland 515, Midge Jensen 513, Flo Manns 512, Darlene Williams 512, Isy MacGillivray 511, Corynne Goodman 511, Jessie Holding 510, Carol Taylor 510, Shirley Lewis 510, Coby Lobbezoo 507, Peggy Parsons 507, Aileen Watson 506, Kathy Latham 505, Iris Murrant 504, Helen Vaupel 503, Ria Mueller 503, Barb Berthiaume 502, Carole Simms 502, Mo King 501, Ollie Rutledge 500, Flora Kirker 500.

Gibson's Bowladrome

Men — Don Cambrey 555.
Women — Sigrun Williams 500.

Duncan Bowling Centre

Men — Bob Willis 611, 610, Jack Bridges 609, Chuck Boyles 598, Fritz Schmidt 579, Les Johnson 575, George Pastor 552.
Women — Grace Armella 508.

Fiesta Lanes (Nanaimo)

Men — Barry Gallia 615, Dave Fredericks 611, Wilf Brodrick 595, Mike Krall 586, Aubrey Powell 581, Carl Grzech 579, Mike Willis 575, Harry Sage 570, Jack Muzzin 567, Ernie Skipper 567, Ron Lloyd 567, Roger Bryce 563, Ken Bell 562, Ernie Sedola, Jr., S.O. Dick Little 558, Dennis MacDonald 557, John Sedola 553, Len Wilkinson 552, Ray Pottinger 550
Women — Lil Muir 533, Norma Morgan 507, Gwen Denton 506.

FIVEPINS

Gibson's Bowladrome

Men — Stan Jones 864 (313,309), King Lee 862 (336), Jake Jacob 850 (323, 309), Jack Scott 831 (301), Barrie Foster 822 (315), George Waugh 819 (314), Kim Buckley 812, John Broste 809 (318), Ted Penston 809, Mike Thompson 804.
Women — Dorothy Krimmer 958 (445), Fran Woodruff 890 (327), Esther Dillon 801 (360), Bev Hastings 776 (310), Wendy Swonnell 764.

Town and Country Lanes

Men — Cliff Harris 826 (300), Arnold Cavanagh 805.
Women — Sue Schroeder 807 (316), Jennie Buckey 804 (322), Vi Squires 801.

Cush's Bowl A Golf Spa

Men — Mark Roberts 822 (300), Jim Lebold 819.
Women — Belte Angus 780.

Chemainus Bowlarena

Men — Ron McLellan 896 (310, 305), Ray Frehlick 875 (327), Bob Karr, Jr., 848 (323), Larry Cross 832 (357), Art Green 832 (346), Stan Christie 809 (323), Bob Karr, Sr., 806 (306), Les Clark 800.
Women — Nora Aitken 787, Betty Doumont 768 (314), Sharon Bennett 758 (310).

Brechin Lanes (Nanaimo)

Men — Ron Sandnes 899 (393, 30*), Ron McLellan 871 (312).
Women — Jackie Sage 759.

Fiesta Lanes (Nanaimo)

Men — Lucky Rattini 901 (330), Ron Sandnes 879 (339, 316), Ron McLellan 872 (307), Gary Balo 868 (322), George Brown 830 (305), Ernie Sedola 822 (309), Vic Jany 80 , Ken Masters 801 (324)
Women — Kay Forrester 830 (346), Gail Seymour 802 (306), Evelyn Wilson 783, Diane Brown 773 (316), Kay Watson 770, Edna Hansen 763 (315), Maureen Blastuig 755 (314).

Junior Champions of the Week

Boys — Clem Mann 781, Colin Matik 655.
Girls — Debbie English 586, Cheree Wesch 580.

Table Tennis Tournament Coming Up

Entries for the Greater Victoria Closed table tennis championship Feb. 25 and 26 at Willows Elementary School will close midnight Thursday.

Competition is divided into four age divisions, juvenile (10-12), junior (13-15), singles (16-18) and adults (19 and over) with play beginning at 1 p.m. Friday. All finals are slated for Saturday. Entry fee for juveniles is 50 cents, for juniors and singles 75 cents and for adults $1.

Applicktion forms may be obtained from Oak Bay, Saanich or Esquimalt municipal halls, Oak Bay, Victoria, Mt. Douglas or Mount View high schools, Oak Bay, Central or Lansdowne junior high schools or Willows, Monterey or Uplands elementary schools. Further information may be obtained from Mrs. Isobel Craig at the Oak Bay Municipal Hall.

Law's Visit In the Cards

MANILA (UPI) — The long arm of the law didn't have to reach far Friday. Warrant officers of the Philippine justice department arrested seven city courthouse employees caught playing cards during office hours near the courtroom.

Two Vikings in Top Four Scorers

Intercollegiate Basketball

Despite the fact the University of Victoria Vikings finished out of the Western Canada Intercollegiate Athletic Association Basketball League playoffs, two Viking players placed in the top four in individual scoring in the Canada West Division.

Gord Hoshal of the Vikings, who scored 235 points in 16 games for an average of 14.7, finished second to Ron Thorsen of the University of British Columbia Thunderbirds and Tom Holmes of Victoria was fourth.

Thorsen scored an even 300 points for an average of 18.8 to take the Canada West scoring title. Bob Morris of the Alberta Golden Bears was third with 217 points in 15 games and an average of 14.5 and Holmes scored 225 points in 16 games and finished with an average of 14.1.

Jerry Hemmings of Brandon Bobcats played in only 12 games but scored 293 points for an average of 23.4 and captured the Great Plains division scoring title. He missed four games with an ankle injury.

Barry King of Winnipeg Wesmen was second with 302 points and an 18.7 average and two Saskatoon players, Bill Lacey and Bob Thompson, were third and fourth.

First-place Thunderbirds meet second-place Golden Bears in a best-of-three series in Vancouver for the Canada West division title. The Vikings finished in third place.

Manitoba Bisons meet the Saskatchewan Huskies in the Great Plains division playoffs in Winnipeg and the winners of the divisions meet the following week for the WCIAA title.

Hoshal

Holmes

Seeded Stars Reach Final

SALISBURY, Md. (AP) — Stan Smith and Ilie Nastase, both former champions and top-seeded in the tournament, advanced to the finals of the $55,000 National Indoor Open tennis championships Saturday with straight set victories.

Smith, seeded No. 1, eliminated Haroom Rahim of Pakistan, 6-3, 6-3, 6-3. Nastase, the top-seeded foreigner from Romania, breezed past Gerald Battrick of Great Britain, 6-2, 6-1, 6-3.

HYPNOTHERAPY CAN
HYPNOVATION
ALLEVIATE: Hypertension, Insomnia, Overweight, Smoking, Emotional Fears, Mental Blocks, Bad Dreams
IMPROVE: Emotional Relaxation, Self Confidence, Habit Control, Self Expression, Motivation, Self Control, Physical Relaxation
And many others.
FREE CONSULTATION
385-7141, Suite 325 - 1207 Douglas

OPEN HOUSE
UNIVERSITY OF VICTORIA
ALL DEPARTMENTS OPEN TO THE PUBLIC
VISIT YOUR CAMPUS
Saturday, March 4th— 10:30 a.m. - 9:30 p.m.
Sunday, March 5th— 1:00 p.m. - 5:00 p.m.
PROGRAMS OF INTEREST TO ALL REGARDLESS OF AGE

SAN DIEGO

Come to the "other" Southern California: San Diego.
355 days of sun, 70 miles of beach, the world's largest zoo, and Mexico is 15 minutes away. Olé.

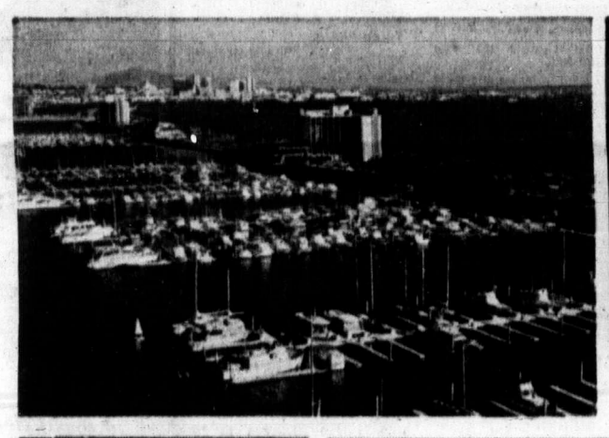

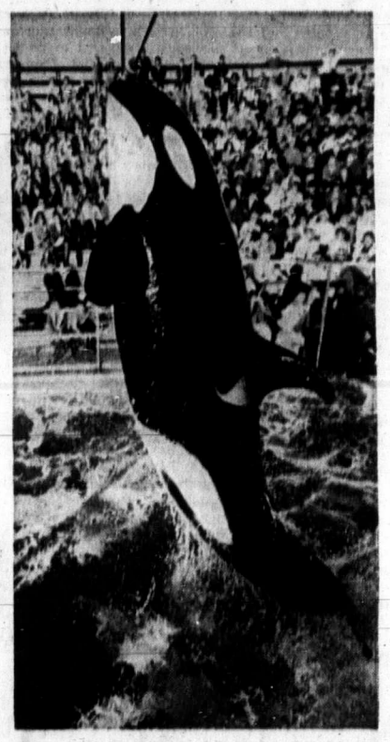

San Diego is a place where you never run out of things to do. Sail a catboat around Mission Bay, the world's largest aquatic playground. Cruise in a yacht around Harbor and Shelter Islands. Take a sunset stroll on Coronado Island, just a bridge away from downtown San Diego. Bask in warm sun during the day. Dine in opulent gourmet restaurants or casual bayside grottos. Search for seashells amid the tidepools at La Jolla.

Take a fun/spree to Mexico where the jai alai games are fast, the greyhound racing great and the shopping duty-free. So plan to stay a while and see it all.

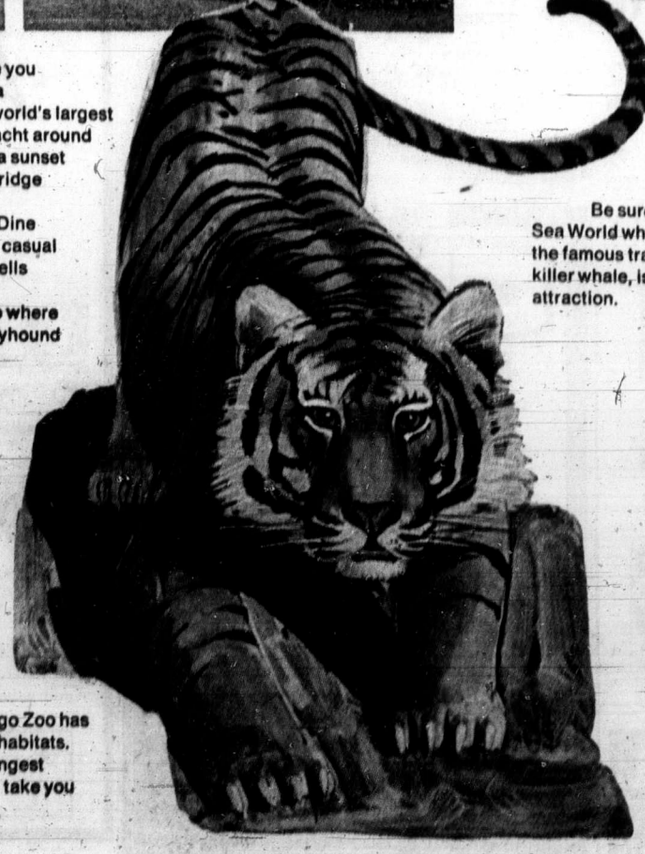

Be sure to visit Sea World where Shamu, the famous trained killer whale, is the star attraction.

The Torrey Pines golf course, home of the Andy Williams San Diego Open, is one of 67 courses in the county. Sportswriters have dubbed San Diego, "Golfland, U.S.A."

The world famous San Diego Zoo has 5,500 animals in exciting, natural habitats.

Step aboard the world's longest moving sidewalk or let the Skyfari take you for an aerial view.

Plan a Sun-Fun Vacation in the U.S.A.

United States Travel Service
P.O. Box 2770, Terminal A,
Toronto 1, Ontario.

Please rush me more warm, sunny ideas for a winter vacation in San Diego. Plus information on other vacation spots all over the U.S.A.

Name.....
Address.....
City.....Province.....

SDVCT - 1

Braves Advance

Saanich Braves downed Victoria Racquet Club Kings, 6-1, Saturday at G. R. Pearkes Arena to take the two-game, total-goal, Vancouver Island pee wee rep hockey series. Braves whipped Kings, 10-1, in the opener.

Murray Slezak, Fred Clarke, Jack Wallis, Ian McLean, Scott Connors and Ed Beachemin scored for Braves and Scott Fled got Kings' goal.

Braves will meet the winner of the Victoria-Fuller Lake series for the Island championship.

Manchester City Maintains Two-Point Lead over Leeds

LONDON (CP) — Manchester City maintained its two-point lead at the top of the English League's First Division soccer table with a 1-0 victory over struggling Huddersfield Town Saturday, on a second-half goal by Tommy Booth.

Second-place Leeds United crushed Manchester United, 5-1. Mick Jones celebrated his return to the team after an illness by scoring three goals as Leeds left Manchester United seeking its first win in nine league games.

Leeds' other two goals came from Allan Clarke and Peter Lorimer. Francis Burns scored Manchester United's goal.

Derby County stayed one point behind Leeds with a 4-0 win against last-place Notts Forest with goals from Alan Hinton (2), John O'Hare and Kevin Hector.

Charlie George, who scored Arsenal's two winning goals against Derby last week, was on the target again Saturday. His fifth-minute header gave Arsenal a 1-0 victory over Ipswich Town to keep the club in fourth place, one point behind Derby.

Four clubs — Tottenham, Liverpool, Manchester United and Wolverhampton Wanderers — are all two points below Arsenal.

Tottenham eased into fifth place on goal average after beating injury-hit Stoke City 2-0, both goals coming from Martin Chivers.

John Toshack scored both of Liverpool's goals in a 2-0 victory over Sheffield United, while Wolverhampton played a scoreless draw with Coventry City.

Tony Brown netted a last-minute goal to earn a 3-2 win for West Bromwich Albion against Southampton. This eased Albion's relegation worries and pushed Southampton into the danger zone.

The London Derby match between West Ham United and Crystal Palace ended in a 1-1 draw with David Payne netting the Palace equalizer after Clyde Best had opened the scoring.

The Second Division leader, Norwich City, was held to a goalless draw by Cardiff City and had its lead cut to two points by Millwall, which beat Orient, 2-1, with goals by Derek Possee and Gordon Bolland.

Third-place Queen's Park Rangers lost, 1-0, to Portsmouth. This left the Rangers four points behind Millwall along with rapidly-improving Birmingham City, which beat Burnley, 2-0, with goals by Bob Hatton and Gorlon Taylor.

Glasgow Celtic and Aberdeen both scored 1-0 victories to maintain top spots in the Scottish League First Division.

Celtic, bidding for its seventh successive league title, edged Dunfermline with a goal by Lou Macari at the 63-minute mark.

Aberdeen stayed three points behind Celtic in the standings with Alec Willoughby scoring his team's only goal against Morton in the fifth minute. The match was a preview of their Scottish Cup clash next Saturday.

The third-place Glasgow Rangers slumped to a 2-0 defeat against Motherwell. A bad pass allowed ex-Ranger Brian Heron to put Motherwell ahead after eight minutes and Kirkie Lawson scored the second in the 65th minute.

ENGLISH LEAGUE

Division I

Chelsea 2, Leicester 1.
Coventry 0, Wolverhampton 0.
Derby 4, Notts F. 0.
Ipswich 0, Arsenal 1.
Leeds 5, Man. United 1.
Liverpool 2, Sheffield U. 0.
Man. City 1, Huddersfield 0.
Newcastle 0, Everton 0
Tottenham 2, Stoke 0.
West Brom. 3, Southampton 2.
West Ham. 1, Crystal P. 1.

Division II

Birmingham 2, Barnsley 0.
Blackpool 2, Fulham 1.
Bristol C. 2, Charlton 0.
Cardiff 0, Norwich 0.
Hull 3, Preston 2.
Luton 1, Sunderland 2.
Middlesbrough 2, Swindon 0.
Millwall 2, Orient 1.
Oxford 3, Charlisle 1.
Portsmouth 1, Queen's PR. 0.
Sheffield W. 2, Watford 1.

Division III

Barnsley 0, Torquay 0.
Blackburn 1, Aston Villa 1.
Bolton 0, Bristol R. 0.
Bournemouth 1, Mansfield 1.
Halifax 4, Wrexham 1
Notts C. 2, York 2.
Plymouth 1, Chesterfield 0.
Rochdale 1, Swansea 1.
Shrewsbury 3, Brighton 0.
Walsall 0, Rotherham 0.
Tranmere 4, Bradford C. 1.
Port Vale 1, Oldham 0.

Division IV

Aldershot 2, Hartlepools 0.
Barrow 2, Southend 1
Brentford 0, Scunthorpe 3.
Cambridge 0, Newport 1.
Chester 2, Darlington 1.
Crewe 2, Peterborough 0.
Doncaster 2, Southport 1
Exeter 0, Reading 0.
Gillingham 0, Colchester 2.
Grimsby 4, Northampton 2.
Lincoln 2, Bury 0.
Workington 1, Stockport 1.

SCOTTISH LEAGUE

Division I

Aberdeen 1, Morton 0.
Ayre 0, St. Johnstone 0.
Celtic 1, Dunfermline 0.
Dundee U 3, Clyde 2.
East Fife 1, Airdrieonians 1.
Falkirk 2, Hibernian 3.
Hearts 2, Kilmarnock 1.
Partick 0, Dundee 0.
Motherwell 2, Rangers 0.

Division II

Albion 1, Brechin 1.
Alloa 2, Hamilton 2.
Arbroath 3, Stenhousemuir 0.
Berwick 0, Stranraer 1.
Cowdenbeath 0, Clydebank 0.
Dumbarton 4, E. Stirling 0.
Montrose 0, Forfar 0.
Queen of S 1, Raith 1.
Queen's Pk. 0, Stirling 2.

IRISH LEAGUE

Bangor 1, Coleraine 2.
Cliftonville 2, Distillery 1.
Derry 0, Ards 1.
Glenavon 0, Crusaders 1.
Glentoran 1, Ballymena 0.
Linfield 2, Portadown 2.

Fourth Pin Title

WINSTON-SALEM, N.C. (AP) — Butch Gearhardt, a 27-year-old lefthander from Houston, won the $10,000 first prize Saturday in the $80,000 Winston-Salem Bowling Classic with a 216-169 victory over Roy Buckley of Columbus, Ohio.

The victory in the finals gave Gearhardt his fourth Professional Bowlers Association championship. He took the lead in the opening frame of the match and easily pulled away.

Buckley took second-place winnings of $8,000. Dave Davis of Miami, who later lost to Buckley, beat Bill Beach, of Sharon, Conn., 212-205, for third place and $4,000 with Beach winning $3,500.

Austrian Skiers Sweep Giant Slalom at Banff

BANFF (CP) — Austrian women swept the top three positions in the giant slalom and Andrzej Bachleda, Poland's only competitor in World Cup skiing, won the men's slalom Saturday.

Annemarie Proell, 18, dropped down the 2300-foot course in one minute, 7.42 seconds. The vertical drop through the 46 gates was 950 feet.

Wiltrud Drexel, 21, was second and Monika Kaserer, 19, was third.

The win for Miss Proell strengthened her virtually unbreakable grip on first place in World Cup women's standings. After 14 meets, she has 228 points.

Laurie Kreiner, 17, of Timmins, Ont., was the top Canadian, finishing sixth.

Florence Steurer of France was fourth in the giant slalom and, with her fourth-place finish also in the slalom, she captured the women's combined title at the meet, which ended Saturday after three days of competition.

Britt Lafforgue, also of France, was second in the combined after winning the slalom and placing 10th in the giant slalom. Barbara Ann Cochran of the United States was third.

Miss Kreiner, 11th in the slalom, was seventh in the combined and Carolyn Oughton of Calgary was eighth.

Bachleda was clocked on the first run of 56 gates at 53.52 seconds but had a phenomenal 50.93 seconds time on his second run for an aggregate of one minute, 44.45 seconds.

Jean-Noel Augert of France was second and Gustavo Thoeni of Italy, a gold medalist in the recent Winter Olympics at Sapporo, was third.

Augert, who was 14th in the giant slalom, took the men's combined title. Christian Neureuther of West Germany was second and Edmund Bruggmann of Switzerland was third.

There were no Canadians in the top 10 combined men's standings.

Juvenile Soccer Results

Results of Lower Island Juvenile Soccer Association matches played Saturday:

DIVISION IV
B.C. Cup, Third Round
Fairfield Kiwanis 3, Gorge 1.
Gordon Head Cosmos 6, Boys' Club 0.
District Cup, First Round
Esquimalt Meat Market 3, View Royal Eagles 1.

DIVISION V
B.C. Cup, Third Round
Lake Hill Builders 2, Gorge 0.
University Heights Esso 3, Evening Optimists 2.
District Cup, First Round
Prospect Lake 4, Peninsula Rovers 2.
Victoria Optimists 8, South Van Isle Rangers 2.
Gorge Canadians 1, Esquimalt Metro Toyota 0.
Lake Hill Cougars 3, Oak Bay Optimists 1.
Peninsula Lions 3, Juan de Fuca United 0.
Cordova Bay 3, Evening Optimists 0.
Lake Hill Wings 3, Vickery Construction 1.

DIVISION VI
B.C. Cup, Third Round
Gorge FC 4, Cordova Bay Royals 1.
Esquimalt Lunt Design 1, Lake Hill Rogers Plumbing 0.
Gordon Head Cosmos 3, Barbary Banjo 0.
District Cup, First Round
Saanich Lions 3, Evening Optimist 6C 0.
Evening Optimists 4B 4, Peninsula Prowlers 1.
Parker Johnson 2, Lake Hill Lions 1.
View Royal Tygers 4, Esquimalt Yarrows 0.

DIVISION VII
B.C. Cup, Third Round
Evening Optimists 3, Gordon Head Cosmos 0.
Lake Hill Tigers 8, Oak Bay Optimists 0.
District Cup, First Round
Acme Commercial 2, Lake Hill Jets 0.
Esquimalt Legion 3, Boys' Club 0.
Saanich Lions 1, Langford Six Mile 0.
Langford Legion 3, Phelps Development 1.
Lake Hill Falcons 6, Esquimalt Acus Pacific 0.
Evening Optimists 7C 3, Peninsula Rangers 1.

DIVISION VIII "A"
B.C. Land 6, Greaves Movers 0.
Gorge FC 3, Optimist Tigers 2.
Evening Optimist Golds 3, Merit Insurance 0.
Langford Legion 8, Oak Bay Spartans 0.
View Royal Kickers 4, Lake Hill Gillespie Electric 0.

DIVISION VIII "B"
Colwood Plaza 2, Lake Hill Roadrunners 1.
Cadboro Bay Pirates 7, Cordova Bay Seals 1.
Peninsula Vikings 5, Gorge Canadians 2.

DIVISION VIII "C"
Phelps Construction 4, Gordon Head Teamsters 3.
Lake Hill Gallaugher Home 3, Oak Bay Optimist 8D 0.
Oak Bay Optimists 2, Juan de Fuca United 0.

DIVISION VII "D"
Evening Optimist Blues 1, Evening Optimist 8E 1.
Lake Hill Tigercats 1, Esquimalt Chargers 0.
Evening Optimists 2, Boys' Club 0.
Lake Hill Rams 1, Gorge United 0.
Ridley Bros. 0, Gordon Head Cosmos 0.

DIVISION VIII "E"
View Royal FC 2, Esquimalt Lions 0.
Peninsula Argonauts 1, Cordova Bay Cougars 0.
Oldfield Service 3, Rados Finishers 1.

DIVISION IX "A"
Esquimalt Lions 2, Langford Builders 0.
Oak Bay Optimists 1, Gordon Head Cosmos 0.

DIVISION IX "B"
Lake Hill Cougars 0, Prospect Lake 0.
Cadboro Bay Vikings 1, Lake Hill 0 (default).

James Bay XV Trims Oak Bay

DIVISION I

	P	W	L	T	F	A	Pts
Castaways	4	4	0	0	97	12	8
James Bay	3	2	0	0	43	20	4
Cowichan	3	1	0	1	26	43	3
Velox	4	0	3	1	19	44	1
Oak Bay	3	0	3	0	26	41	0

It wasn't too much of a surprise when the powerful Castaways crushed Saanich Velox, newcomers to the Victoria Rugby Union's Division I, 22-0, Saturday for their 19th straight victory of the season.

But what was somewhat of a surprise was the way James Bay Athletic Association steam-rollered its way to a 13-10 victory over Oak Bay Wanderers at Windsor Park.

The defeat was the third in a row for Oak Bay after they finished second to Castaways in the first half of the schedule and it virtually cost them a berth in the Barnard Cup final next month. The Wanderers have been runner-up to the University of Victoria Vikings in the Barnard Cup game for the past four years.

James Bay, third in the first half of the season, only one point behind Oak Bay, now seem assured of the final berth against Castaways.

Although Oak Bay, with what is regarded as one of the strongest packs on the Island, was at full strength the rugged James Bay forwards more than held their own and enabled the backs to exploit a weakness in the centre of the Wanderers' back line.

Standoff-half Al Foster scored a try, converted it and booted a penalty goal for all nine points as James Bay led, 9-6, at half time and Bob Overgaard, who played well in the forwards, scored a second-half try.

For Oak Bay, Tim Cummins dropped a goal and scored a try and Bob Oughtred kicked a penalty goal.

At muddy Lambrick Park, Castaways, who led 10-0 at half time, got tries from Rick Price, Craig Dalziel, Dave Slater and Danny Howarth and fullback Cliff Yorath converted three of them.

In Division III, Cowichan won by default over Nanaimo. In Division IV, Cowichan beat Castaways, 13-0, and in division V, Castaways downed Cowichan, 17-3.

Plenty Old Wins

NEW ORLEANS (AP) — Plenty Old ran six furlongs in 1:10 to win the $20,000 Pelleteri Handicap by a neck at the New Orleans Fair Grounds Saturday. The winner paid $8.60, $4.20 and $2.80, while Windgusher paid second place money of 6 and $3.20. In third was Joe Frazier, paying show money of $3.

PACERS CAR CLUB OF VICTORIA IS OPEN TO MEMBERSHIP
APPLICANTS REQUIRE — Valid Drivers License
ACTIVITIES INCLUDE:
Road Rallies
Sanctioned Drag Racing
Club Gas Class Car
Community Involvement
Attend a meeting any SUNDAY EVENING at 7:30 SAANICH COURT ROOM
OR
Write to: PACERS CAR CLUB
PUBLIC RELATIONS
BOX 1614, VICTORIA, B.C.

'72 DODGE PICK-UP TRUCKS

SMOOTHER RIDE
LOW PRICE $2997
"Victoria's Most Trusted Name"
NATIONAL CHRYSLER DODGE

COUNT ON US FOR ALL YOUR AUTO SERVICE...

Protect Your Investment
MID-WINTER SPECIAL
- Transmission tune-up
- Remove transmission pan and drain converter
- Adjust bands to factory specifications
- Replace oil filter with Chryco parts
- Refill with Chryco transmission fluid
- Set linkage to transmission as required
- Road test car

Including All Labour, Gasket, Filter and Chryco Fluid
(All Chrysler Products Reg. 34.70)
MID-WINTER SPECIAL 22.95
HURRY IN NOW
This Price Ends Feb. 29
WE HONOR ALL CREDIT CARDS
MAJOR OIL COMPANY AND OTHERS
LUBE RACK SPECIAL
Our Lube Rack Services Include:

1. Check and top up if required all fluid levels
2. Examine and report on condition of brakes
3. Examine and report on condition of exhaust system
4. Examine and report on condition of tires
5. Examine and report on condition of front end and steering
6. Examine and report on condition of all lights, horn, turn signals and windshield wipers
7. Lube manifold heat riser valve with Chryco manifold solvent
8. Change engine oil and oil filter with Chryco products

Engine Oil and Oil Filter Included
(All Chrysler Products and most other Domestic Models Reg. 10.75)
MID-WINTER SPECIAL 6.95
PHONE FOR APPOINTMENT 384-8174
Qualified Mechanics
Up-to-date Equipment
"Victoria's Most Trusted Name"
NATIONAL CHRYSLER DODGE
Both sides of 800 Block YATES St • 384-8174

SUBURBAN CAR TIPS DID YOU KNOW?

Les Starling
'72 FORD TRUCKS
Big or small. We sell them all. Remember Ford's Better Idea TWIN-LBEAM.
386-6131
SUBURBAN

What About Cost?
This is an important matter indeed to the average family, and generally speaking, funeral costs do not receive much publicity except in an adverse way. It is the policy of Hayward's Chapel to make no effort at any time to influence the family's decision, and there is available a range of prices to suit every circumstance. You do not have to join a "Society" to obtain the so called inexpensive rates.
We invite a frank discussion regarding our services and costs with no obligation on your part.
Hayward's FUNERAL CHAPEL
Carrying on a tradition that has been part of the community since 1867.
734 Broughton St. 386-5505

ANDY MEGAW'S DOUGLAS STREET SHELL
2223 DOUGLAS ST. 383-2923
LEAP YEAR SPECIAL
ENDS FEB. 29
TRANSMISSION TUNE-UP
Automatic Transmission Tune-up. (Most North American Models). ONLY $10.95
HERE'S WHAT WE DO!
Drain oil fluid from transmission. Remove and clean oil pan and screen. Adjust bands to specification for smooth, efficient operation. Adjust throttle pressure. Refill with approved lubricant. (Fluid and parts extra.)
Please phone us for any more information required.
ALL WORK GUARANTEED
A FREE CAR WASH WHEN YOU FILL-UP WITH GAS

PLIMLEY'S
SERVICE SPECIALS
FEBRUARY ONLY
ALL MODELS RAMBLER
Automatic Transmission
TUNE-UP INCLUDES PARTS and LABOUR
SPECIAL 16.95
OTHER CARS ALL MODELS TUNE-UPS
4 Cylinder Parts Extra
FROM 8.95
FREE! JAGUAR DISC BRAKES INSPECTED ALL MODELS
PLIMLEY ON YATES 382-9121
"YOUR SPORTS CAR HEADQUARTERS"

JUST ARRIVED AT PLIMLEY'S
BRITISH LEYLAND
The New "AUSTIN MARINA"
Breeding you can't buy in any other car.

TAKE A DEMONSTRATION DRIVE NOW!
IN THE NEWEST AUSTIN
FULLY EQUIPPED FULL PRICE FROM $2445
1010 YATES PLIMLEY PHONE 382-9121
"YOUR SPORTS CAR HEADQUARTERS"

Snowstorm Emergency

Montreal Union Orders Men Back to Work

MONTREAL (CP) — Snow-clearing crews among the city of Montreal's striking manual workers were ordered back to work by their union Saturday to help clear city streets blocked by a major snowstorm.

A spokesman for Local 301 of the Canadian Union of Public Employees said the union's Montreal headquarters had told about 1,500 members to return to work after the city requested help in cleaning streets clogged with snowdrifts and abandoned cars. Other members of the local will remain off the job, the spokesman said.

The storm whipped by winds to more than 50 miles an hour, created havoc on Montreal streets.

The city's 8,000 manual workers walked out at midnight Friday, leaving the city without snow clearing, sanding or salting operations as well as other public works services.

Saturday morning, the storm started dropping a predicted 10 to 15 inches of snow on the province and by the afternoon, with the brunt of the storm still to come, driving in the city was virtually impossible.

Cars were being driven on the wrong side of the road to avoid heavy snow drifts while others were stuck or simply abandoned in the middle of the road.

Even with the workers on the job, driving conditions would have been difficult but the lack of clearing and salting operations further hampered transportation.

Ontario Grit Spills The Beans

OTTAWA (CP) — A prominent Ontario Liberal has spilled the beans — 95 of them.

The Liberal party has traditionally resisted two things:

Being branded as the party tied to big-business interests and giving in to demands that sources of election-campaign funds be made public.

Saturday, 1,200 delegates to the Ontario Liberal convention heard a solicitation for grass-roots donations.

R. G. Renkin of London, provincial chairman of the party's Red Carnation Fund created to raise money for the upcoming federal election, asked for donations ranging from nickels and dimes to $500 cheques.

"We're trying to broaden the party base," Renkin told the crowd.

"The Liberal party has operated for many years on the support of 95 major Canadian corporations."

EATON'S Hearing Aid Centre

Mr. J. A. Dunn

As announced by the Government of British Columbia, Eaton's now has hearing aids, completely fitted for

50.00

Also Unitron—The hearing aid that dispenses with the trouble and cost of buying new batteries. Eaton's Hearing Aid Centre also gives hearing tests and regular service and repairs on all types of aids. Come in and see Mr. Dunn or phone today . . . 382-7141.

Eaton's Hearing Aid Centre

4th Floor at the Elevator

Homefurnishings Sale Continues

Eatonia Semi-Annual Paint Sale Continues

Now's the Time to Paint 'n' Save Different Colours and Finishes

Save 27% to 49%

You'll appreciate Eaton's selection . . . as well as the savings! Choose from over 3,000 colours and 11 different finishes. Shop now for a bright new look for your home.

Latex house paint and Exterior (oil) House Paint: Choose latex house paint that "breathes" to prevent blistering. Exterior (oil) house paint that's weather-tested to give long lasting glossy finish.

Interior Satin Latex and Interior Alkyd Semi-gloss: Interior satin latex gives satiny finish for living rooms, dining rooms, bedrooms, hallways. Dries in minutes. Interior alkyd semi-gloss is self sealing soft lustre finish. Low odour and fade resistant.

Eatonia enamel undercoat: Flat sheen that's quick drying. Touch dries in 4 to 6 hours. For new or re-painted areas.

Eatonia exterior basecoat: A hard, flexible paint for new or chalky surfaces. Approx. drying time 12 hours.

Interior Super White: Long lasting, hard, sharp white. Good for heavy traffic areas. Cleans easily.

Reg. qt. 2.95 to 3.95. Sale, 2 qt. **3.99**

Reg. gal. 8.95 to 12.95 Sale, 2 gal. **12.99**

Paints, Lower Main Floor

Store Information 382-7141

EATON'S THERE'S MORE FOR YOU DOWNTOWN

Eaton's Budget Store Dollar Day

Even dollar savings for the thrifty shopper . . . start off early Monday morning for your share of the savings. Check this page for features in fashions for you and your family . . . and some special items for your home. Trust the Downstairs Budget Store to bring you the savings you need . . . at the time you need them most.

Men's Work Jackets

Reg. 20.99. Popular cruiser coat styling for men who work or play in the outdoors. Heavy red and black check fabric with snap fastener closing. Broken sizes call for early shopping. **Each** 18.00

Also available in lighter weight with zipper. **Each** 11.00

Men's Tee Shirts

Reg. 5.00. "Wallace Beery" styling in a permanent press cotton that makes up-keep easy. Broken sizes . . . assorted colours . . . another "shop early" feature. **Each** 3.00

Men's Blazers

Reg. 45.99. The comfort of double knit in a classic styling. Two-button polyester knit in regular sizes 38 to 44. Assorted plain and fancy shades. **Each** 38.00

Men's Cardigans

Reg. 11.99. Up-to-the-minute styling in these sleeveless cardigans. Fully fashioned to Eaton specifications . . . choose from assorted colours in small, medium and large. **Each** 9.00

Men's Raincoats

Reg. 24.99. Protection against rains . . . choose this military styling in assorted colours; broken sizes only. **Limited quantity. Each** 16.00

Women's Shoes

Tie style, canvas uppers, rubber soles,, multi-coloured stripes. Sizes 5 to 9. **Pair** 2.00

Boys' Flare Pants

50% cotton, 50% polyester in a never-press blend. GWG 'Weegees' for sizes 4 to 6x years. Boxer style waist, inside zipper and button front. Assorted stripes. **Pair** 3.00

Children's Leotards

Reg. 1.99. Sizes 6 to 18 months in blue, red or pink. Sizes 1 to 3 years in blue only. Sizes 2 to 4 years in dark brown or navy. Sizes 4 to 6 years in navy, red, dark brown, beige. All of stretch nylon. **Pair** 2 for 3.00

Boys' Dressing Gowns

Reg. 3.99 and 4.99. Terry and flannel fabrics, both washable. Terry cloth style in solid green or navy. Cotton flannel style in bright plaids. 3 to 6 years. **Each** 3.00

Infants' Vinyl Pants

Reg. 3 pkts. 1.99. "Wonder soft" vinyl offers dependable, washable, comfortable protection over baby's diapers. Four pair to a packet in assorted colors. Sizes S.M.L.XL. 6 pkts. 3.00

Boys' Tee Shirts

Reg. 1.99. Long sleeve styles in patterns, stripes and solid colours. Fortrel fabric is easy-care, styled with crew neck, three - button plaquet closing. Sizes 1 to 3x and 4 to 6x. 2 for 3.00

Women's Cotton Briefs

Fine combed cotton briefs. Band or elastic leg. White only. S.M.L. 2 for 1.00

Tablecloths

Linen or cotton. Fancy patterns. Assorted colours. Mostly 52"x52" size. 2 for 3.00

Pillow Cases

Hand embroidered pillow cases in assorted patterns. Made in China. 2 pair 3.00

Fortrel Pillows

Allergy-free and odourless. Cotton covering. Washable. Regular size. Pink or blue. **Each** 4.00

Feather Pillows

Chicken and goose feather blend. Featherproof ticking and all 'round piped edges. Approx. size 20x26". **Reg. 2.99** 2 for 5.00

Bedspreads

Washable acrylic and nylon bedspreads. No-iron. Rounded corners. Single and double size. Gold and green. **Reg. 8.99 Each** 7.00

Blankets

Allergy-free and washable blend blankets give you warmth without weight. Acetate binding. Aqua, gold, green, pink. Double or twin size. **Each** 4.00

Scatter Mats

Plush nylon with embossed latex backing. Non-slip. Washable. Assorted colours. Approx. size 21"x36". **Reg. 2.49. Each** 2.00

Bath Towels

Large size bath towels that are thick and soft. Quick drying too. Plains and florals. 2 for 3.00

Women's Shoes

Assorted styles at a quick clearance price. Includes assorted colours, broken sizes in narrow to wide widths. Shop early for best choice. **Pair** 5.00

Women's Slippers

Popular mule style with open toes and heels, wedge heels. Yellow only in broken sizes. **Pair** 1.00

Sweater Clearance

Reg. 5.99 to 7.99. Cardigans and pullovers in smooth fitting, washable, no-iron acrylics. Many styles to choose from in assorted colours. Broken sizes. **Each** 4.00

Housedresses

Reg. 5.99. Easy-care cottons in comfortable dresses for morning wear. Front or back opening, short sleeves, with or without collars. Broken sizes from 10 to 18, including half sizes. **Each** 4.00

Coats and Jackets

Winterweight coats and jackets including some ski jackets. All smartly styled, assorted fabrics and colours. Broken sizes. **Each** 9.00

Women's Dresses

Assorted styles and fabrics including Arnel, polyester and Fortrel. Includes some hot pant sets. All smart stylings, short or long sleeved. Broken sizes. **Each** 10.00

Panty Hose

Super stretch nylon Pantyhose. Fits up to 160 lbs. Beige, white, black, cocoa, spice, navy or amber. 2 for 1.00

Downstairs Budget Store

EATON'S Homefurnishings Sale Continues with

Special Savings in Housewares--Monday

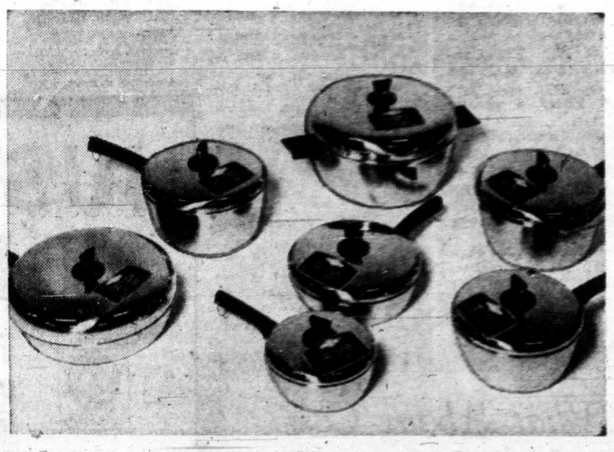

Stainless Steel Cookware -- SAVE!

Featuring a combination of aluminum and stainless steel for quick heat and beauty. Eaton's own Haddon Hall top quality cookware for long life . . . more value for your dollar. **8-pce. Set** 43.99

36-oz. Saucepan; with cover. **Sale, ea. 8.78**
68-oz. Saucepan; with cover. **Sale 11.18**
98-oz. Saucepan; with cover. **Sale 12.78**
178-oz. Dutch Oven; with cover. **Sale, each 13.58**
8" Skillet; with cover. **Sale, each 10.38**
10" Skillet; with cover. **Sale, each 12.78**
98-oz. Double Boiler; with cover. **Sale, each 14.38**

Pantryware in Woodgrain Finish

Sturdy metal construction with a handsome litho woodgrain finish that puts it into any kitchen. Choice of chromium trim or copper trim.

Bread Box; built-in board. **Sale, ea. 9.58**
Step-on Can; removable liner. **Sale 8.66**
Canister Set; 4 stacking pcs. **Sale, set 8.66**
Paper Dispenser; 3-way. **Sale, each 6.66**

Shelf Units

Versatile metal units in walnut woodgrain finish.

3 Shelf Unit, 23"x25"x9¼" wide. Sale, each 7.77
4 Shelf Unit, 30"x36"x9¼" wide. Sale, each 8.77
4 Shelf Unit, 36"x36"x9¼" wide. Sale, each 9.77

Ironing Boards Save Time Save Money

Mesh top, height adjusting boards help you whizz through your ironing chores . . . and do a better job. Sale priced Monday. Choose from 2 styles:

12 height adjustments, 4 leg table with rubber tipped feet, **Sale, ea.** 11.99

White baked enamel board with 12 height adjustments, electric cord. **Sale, each** 19.99

Pad and Cover: Silicone treated cloth cover, draw string close, extra thick pad. **Sale, set** 2.69

Pad and Cover; extra heavy Teflon treated cover, foam and feltray extra thick. **Sale, set** 3.79

Decorative Bar Stool

Fixed round foam seat stands about 28" high, stitched 'round edge. Chromium-plated frame. Leather grain vinyl. Model 7507/2. **Sale,** 2 for 14.99

Step Stool

With back . . . tweed vinyl fabric on seat and back. Swing - in steps. Plastic capped feet. Chromium - plated. Several colours. Model 7028. **Sale, each** 15.99

Backless Step Stool

Swing-in two steps. Plastic capped feet. Chromium - plated frame. Vinyl seat. Ivory, blue, avocado, melon. Model 7020. **Sale, each** 11.99

Utility Stool

Two-Step stool for kitchen use. Has black rubber treads and decorative bronze-tone frame. **Sale, each** 5.49

For The Hostess—Handy TV Trays

Attractive enough to use when guests arrive . . . king-size metal trays in a handsome sunburst pattern. Three trays on legs, one on castors for handy storage. Choose a set for your own home or as a welcome wedding gift. **Sale, set of 4** 7.99

Housewares, Lower Main Floor

BUYLINE 388-4373

EATON'S THERE'S MORE FOR YOU DOWNTOWN

Store Information 382-7141

Shop and Save Daily 9:00 a.m. to 5:30 p.m.

Kid to dog: 'Where are you, anyway?'

'C'mon Pudge. How about a little sharing?'

—Colonist photos by Jim Ryan

Cat to kids: 'Can't you girls leave a fella alone?'

Kids Will Be Kids

Food and friends are very important to young creatures, whether in world of animals or man. Two worlds meet at home of Corinne, 14, and Joyce Busse, 13, of 1457 Ocean View, who both belong to Saanich 4-H Goat Club. Between them they own twin kids Jennifer and Amy, born two weeks ago; Lulu, kids' mother; long-haired terrier Bridgett; black Persian cat Pudge; long-haired tabby Ruff. Judging by photos animals get along well.

One of the Best Things About It–Donald

Public Interest Revival Bonus of Referendum

By
BARBARA McLINTOCK
Colonist Reporter

"One of the best things about the upcoming school referendum," says trustee Walter Donald, "is the real interest in education that's been shown in the district over it."

The interest of many of Greater Victoria school district's ratepayers, especially those in the Gordon Head-Cedar Hill area, has been focused by a parents' committee from 10 schools which held a public meeting last weekend about a March 11 referendum for extra operating funds.

The committee was originally set up to plan the meeting, but now, after its completion, it shows no sign of dying out. Members will be out at Monday night's school board meeting and the committee will meet again later in the week to determine its next moves in supporting the referendum.

On Friday, committee chairman Dr. G. A. Stocker mailed to Premier Bennett a petition containing about 400 names collected at the meeting, expressing concern about the cuts boards are being forced to make.

The concern centres around the referendum for $412,000 for extra operating expenses for the school district during 1972.

The board has already pared its provisional budget by about $500,000 to get it down to 2 per cent over the government limit in the basic education grant.

If the referendum fails to gain a 60 per cent majority, the board will have to make further severe cuts in programs.

Some 600 people, about one-third of them teachers, attended last week's public meeting and more than a few came away confused and frustrated because they hadn't been able to understand exactly what the effects of extra cuts would be on their children's education.

Stocker said Saturday that members of the audience wanted specific details about what programs would be cut, but board chairman Allan McKinnon's answer to that "was to give us figures, so many figures that we couldn't understand them."

"I find that really sad," Donald, the board's finance chairman, said in a separate interview Saturday. "I think McKinnon really wanted to let them know the details, but the details are very complicated."

The school board budget is as big as that of any municipality, he said, "and it is of necessity complicated."

Cuts to total $412,000 must come from all areas of the budget and cover nearly every aspect of the district's spending.

At the Monday night meeting, the board is expected to be asked to approve newspaper advertising for the vote which will include a list of various specific cuts in programs the board could make if the referendum fails.

Donald tried to answer some of the questions that Stocker believed were still worrying ratepayers:

Why, this year, had the school board's budget for administration increased while the school population had decreased?

Much of the $120,000 increase, Donald said, came because the board for the first time had to budget for teachers' unemployment insurance, even though the costs of this would come back to the board from the provincial government. Other increases came from a 2.5 per cent salary increase for administrators and some increased fringe benefits for employees.

Why continue to operate a $25,000 community information office when education staff is being cut back?

The one-man office, Donald said, is mainly geared to giving trustees information on what the public thinks and to eliminate some of the red-tape parents must go through to deal with the school system. In this regard, the board has developed one of the best systems in B.C.

Why should the budget increase by about $2 million with a school population that, for the present, is dropping slightly.

About a million of the increase goes for increased teachers' salaries; much of the rest is used to cope with general inflation of about 7.5 per cent a year, and a 7.5 per cent salary increase to non-teaching personnel.

Donald said he also wanted to reassure the parents that everything possible would be done to prevent the teacher-pupil ratio from being increased, one of the parents' biggest worries.

The board had, he said, already passed a motion to this effect when it agreed to freeze hiring, and teachers who were not replaced when they left or were dismissed would be replaced by qualified personnel who are doing non-teaching administrative work.

The board would also try its best not to cut back services to individual children who need special help to make good progress in the school system.

'Victoria Has Lost True, Loyal Citizen'

Haddock
. . . 'dedicated man'

Former Victoria mayor Courtney Haddock died early Saturday at Royal Jubilee Hospital of a heart attack.

Haddock, 65, was taken to hospital from his home at 1863 Crescent by ambulance about 6:30 a.m., and died within half an hour, a hospital spokesman said.

"I can only say that we are deeply shocked to hear of the tragic death" of Haddock, acting mayor Ald. Percy Frampton said. "He was a sincere and dedicated man always working for the best interests of the city.

"Victoria has lost a true and loyal citizen and the many organizations to which he belonged will surely miss him. To Mrs. Haddock and his family we extend our deepest condolences."

Frampton, who served on Victoria city council during both Haddock's years as mayor (1970 and 1971) said that personally "I had a great respect for him. He was so sincere.

"He tried so hard to do the right thing and maybe he didn't always make it, but he was always fighting to do the best for Victoria."

Last summer Haddock was sidelined for about three months with a heart attack but came back to work as mayor in time to fulfill the promise he had made to stand for re-election for a second term as mayor.

Lost to Pollen

In the December elections, he placed second in the four-man race, losing to Peter Pollen.

He was elected mayor in December, 1969 in his first bid to gain a public office. In that election he defeated three other candidates to take over the reins of office from retiring mayor Hugh Stephen.

Hospital Board

Before he became mayor he was known for his involvement in business and community affairs in Victoria. He was the first manager of Woodward's in Victoria.

He served for many years on the Jubilee hospital board, which declared him a senator when he retired from its presidency three years ago.

He continued to work for the hospital as president of its development society.

He also served as president of the Heart Fund for Vancouver Island, president of the chamber of commerce, chairman of Salvation Army advisory board, and commodore of Victoria Power Squadron. He had been cited for his work in the tri-university capital fund campaign.

Hockey Fan

He was a keen fisherman and hockey fan.

Haddock was born and raised in Winnipeg, and moved to Vancouver with his family in 1924. There he joined Woodward Stores, the firm for which he was to work for 44 years.

He began as a clerk, but soon became department manager of the china department in the Vancouver store, a position he held for 22 years before coming to Victoria. He built up Royal Worcester as Woodwards' exclusive English china specialty.

In 1951 he came to Victoria to manage Woodward's specialty shop in downtown Victoria and was instrumental in beginning the present department store on its Mayfair site.

Fine Citizen

Central Saanich Mayor Archibald Galbraith also paid tribute to Haddock Saturday.

He was "a wonderful citizen who was not only keenly interested in Victoria but in the whole of the area. There are not many citizens in the area who have done more for it than Haddock," said Galbraith.

He is survived by his wife Blanche, at home; two sons, William Courtney of Vancouver and James D'Arcy of Victoria; one daughter, Mrs. Claire Boak of Vancouver; his mother, Mrs. W. E. Haddock of Beach Grove, B.C.; two sisters, Mrs. A. Kinsey, of Penticton and Mrs. L. Ayers of Seattle, and four grandchildren.

McCall Bros. is in charge of funeral arrangements and will announce details later.

Freshwater Network 'Patchwork' Affair

By JIM BRAHAN
Colonist Reporter

Current methods of supplying fresh water to three Saanich Peninsula municipalities is 'ridiculous' and will have to be improved soon to keep pace with population growth.

That's the way Central Saanich Mayor Archibald Galbraith sees the patchwork water situation on the peninsula.

Galbraith explained Saturday that his municipality owns the water pumping station at Elk Lake and is authorized to take one million gallons a day from the lake to not only supply Central Saanich needs, but also to supply the Deep Cove waterworks in North Saanich, Patricia Bay airport, the federal Bey ferry terminal and Deean Park area of North Saanich. In case of emergency, the Central Saanich system acts as a backup water supply to Brentwood waterworks and also to the town of Sidney.

"There is no contract. All we have is a gentlemen's agreement, and we sell the water at 35 cents a thousand gallons . . . this hardly pays for the pumping of it from the lake," the mayor said.

He noted the Deep Cove water system, allotted 100,000 gallons a day, is running near its quota in the summer months and will not be able to supply new customers.

"In theory, this means one municipality is controlling the building of subdivisions in another municipality . . . the whole thing is completely crazy."

Galbraith said the whole water question will have to be worked out on the basis of equitable distribution and a realistic pricing formula.

One North Saanich observer noted that Sidney gets its water from springs and wells that are entirely within North Saanich. Yet the North Saanich Ardmore district has no piped water supply.

Central Saanich pumping station and the 12-inch water main was installed by the armed forces during the Second World War to supply the forces installations at and near Patricia Bay.

Late in the 1950s the federal government arranged with Central Saanich to take over the pumping and distribution of the water because the municipality was using more water than the federal outlets at Patricia Bay and the experimental farm and the transport department was reluctant to act as distributor of water to a municipality.

"To add to the confusion," another source said, "the pumping station and the water line from Elk Lake to the Central Saanich boundary, while owned by Central Saanich, is actually in Saanich."

"To further confuse the issue the part of the pipeline which starts just behind the Central Saanich municipal hall and runs to the Patricia Bay airport still belongs to the federal transport department."

Picture a Slick, Then Take Action

Picture an oil slick big enough to surround Vancouver Island.

The frightening thing about it, says Victoria Liberal MP David Groos, is that it is not only possible, but it could be created by just one of the supertankers being built to bring oil from Alaska past B.C. to Washington state.

The prospect of massive oil pollution moved Groos during a speech Saturday night to criticize his own federal government and call for a citizens attack on the problem.

He told those attending the annual dinner of the Lower Island Liberal Association that his recent call for navigational controls and establishment of an international commission hadn't created enough action to suit him.

"I don't see the government making anything like the effort which I think has to be made to even begin to cope with the situation," he said.

He was critical of the most recent announcement that the government is placing $6,000 Slicklickers in Victoria, Vancouver and Prince Rupert and will spend as much as $150,000 in each of the ports this year to guard against pollution.

The Slicklicker, developed in Victoria, skims oil from water on a continuous belt.

Groos said the amount being spent to guard against pollution is not really enough.

He said that if all of the crude oil spilled from one of the one-million-barrel tankers being built, it would create a trail 18 feet wide, one-inch thick and 700 miles long.

"This is a spectre that haunts me," he said. "It haunts me in Ottawa and here at home. I belong to the older generation and our old values, as you well know, are constantly being challenged by the younger people. Quite rightly so. If they say they are no good for today, out they should go.

"But surely we do have some values — some lasting worthwhile values. And surely one of these is a responsibility toward succeeding generations. We cannot permit the rape of our environment in the cause of unbridled commercialism."

Pointing out that he did not consider the protection of the environment a political project, he said:

"I am asking now for the help that citizen groups can give. And the most powerful of these are your elected civic representatives. Tell them, not as Liberals, but as citizens how you feel and while you are doing it, if you think it is that worthwhile, tell a friend."

Scientists Aim for Improved Forecasting

Sea Bares Weather Clues

By BROCK KETCHAM
Colonist Reporter

An 11-man team of scientists who recently returned to Esquimalt after a three-week series of experimental observations at sea are currently assessing recorded data that could eventually lead to more effective weather forecasting.

Marine physicist Patrick Nasmyth said Saturday that the recorded information could also lead scientists to methods of predicting where pollutants dumped in the ocean will go, what effects they will have on ocean ecology and where the pollutants tend to concentrate.

Nasmyth, who led the joint team of Environment Canada and Defence Research Board scientists on the expedition aboard the research vessel Endeavour, said the recent experimental observations were the latest of a series that have been conducted for several years.

Similar expeditions aboard the CFB Dockyard-based Canadian Forces auxiliary vessel Endeavour will continue until sufficient data on density and temperature in the ocean has been gathered. Undersea "mixing" of different densities and temperatures of water is also being studied.

Nasmyth said the Endeavour cast off Jan. 28 with the team of scientists and two members were brought back a week later when their tasks were completed.

Aboard the Endeavour during the expedition were three marine physicists, one mechanical engineer who has specialized in working in an ocean environment, one electronics engineer, four electronic technicians, one oceanographic technician and one computer programmer.

The experimental observations were conducted in an area south-west of Cape Flattery and as far out as Cobb Seamount, an underwater mountain about 300 miles off the Washington State coast.

Recorded during the voyage was information on underwater temperature and density and turbulent mixing processes to a depth of over 1,000 feet.

Nasmyth
. . . led team

"What we hope to get is a clearer understanding of the small-scale dynamics; of what mixing and turbulence takes place in the ocean; what range of intensities of turbulent mixing is going on in the ocean and how it affects the weather," Nasmyth said.

Nasmyth said one objective of the joint team of scientists is to develop a better weather forecasting system.

To do this, he said, scientists must develop an improved understanding of what occurs in the interchange of heat and energy between the ocean surface and the atmosphere.

"These mixing processes going on in the ocean are one of the major factors that control the interchange of heat and energy between the atmosphere and the ocean surface."

The interactions at the surface, in turn, are an important factor in the formation of weather systems over the ocean.

After the latest data is digested by scientists, and after further studies have been completed, Masmyth said, scientists will be able to statistically determine how the ocean affects weather.

Buying at Free Port Takes Finagling

By STAN DELAPLANE

HONOLULU — There's an airport free port here if you are headed for the Orient or South Pacific. But it's very small for such a busy lot of traffic. Perfumes. A few watches. Cigarettes. Liquor. If you are for the South Pacific, the freeport on your stop at Fiji is much better.

Be prepared for one irritation: All packages are wrapped in the same paper, identified only by a numbered tag. They put them aboard the plane, and you don't get at them until you are inside customs at Sydney.

When you come off a 747 and have 350 passengers milling around looking for their packages, it's chaos. Everybody with two cartons of cigarettes and all packages alike.

Same thing happens if you load up at Fiji. Fiji has cameras, tape recorders and a lot of other thing Honolulu doesn't have.

Free port at Honolulu only applies to people going onward to foreign countries. Not to people returning to the mainland U.S.

For people going to the mainland, tell the taxi driver to stop at the lei sellers' huts at the airport. A lot of little grass shacks with girls making and selling leis. They package them for you in plastic bags — about $2 for a plumeria lei that will last two days. (When not using them, keep them in the refrigerator.)

There's a flower shop in the airport. But prices double those at the lei sellers.

Buying in the Virgin Islands: You are allowed to bring back one gallon of liquor from here. (One bottle from other foreign countries.) So everybody on the cruise ship buys. Ask for 10 per cent discount — you'll get it. If you don't ask, they don't offer it.

□

"What are the best free port buys in the Caribbean islands?"

TRAVEL TIPS

The free port islands (most islands except Puerto Rico) have got everything. Swiss watches and German electronic gear. Japanese TV sets. Hong Kong silks. British raincoats. Jewelry. Millions of imported cameras. Pearls.

But, you must know the price at home for comparison. I'm getting way off these freeports after comparing some prices. Many times way too high. The poor tourist wanders in believing firmly that "free port" means a bargain. This bonanza of trust has been too much for a lot of stores. They jack the prices up. If you don't know prices, you've had it.

"Should we bargain in the freeport stores?"

You said it! And weep. And ask for discounts. Particularly true in East Indian stores. (As in Jamaica.) They have a lot of room between the marked price and what they'll take. Almost any reason will do. A camera? Say you take pictures professionally. Down come the prices.

If you are showing credit cards, try cash. Always good for seven to ten per cent. A press card gets me a discount. Membership cards of big fraternal groups often pulls the price down. Airline employee cards. Rent car employee cards. Ship company cards. Most times good for discounts.

This won't apply to all stores — many are old time people who hold a good and firm price line. But since you don't know one from another try getting a price reduction. Works often enough to be worthwhile.

"Is it worth it to buy clothing in these islands?"

I never found any. Shops in Jamaica are selling sports clothes made in Hong Kong. Looked good on the rack. But I found my sports coat had been poorly tailored. Button holes not fitted to the buttons. Material didn't hold up very well under cleaning.

For clothing buys, Hong Kong. IF you give them five days of fittings. This "we make in 24 hours" comes out looking like it was made in 24 hours. London's good for men's clothes. Madrid for women's tailoring. Both Spain and Portugal are excellent for children's clothing at good prices.

Promotion Package

Nostalgia Rode Las Vegas Trek

By DAVID LARSEN

LOS ANGELES — They rode the gamblers out of town on a rail over the weekend.

Then they rode them back the same way.

The occasion was a new way to travel to Las Vegas and back. Railroad trains. What won't they think of next?

It was called the Fun Train, and just to show that AMTRAK hasn't tampered with the sacred traditions of the railroads, the train was 50 minutes late each way.

There was music, dancing, food, booze and a chance to take in some seldom-seen countryside — the land by the railroad tracks, where the train stations, whited sepulchers with empty waiting rooms, stand in loneliness.

There were also complaints. "Seven-and-a-half hours is too long for a 335-mile trip," some said. The explanation for the delay was that the Union Pacific was encountering unanticipated freight trains, but there were rumors of an intentional slowdown.

As the 13 cars and two engines inched along at one point, one passenger groused: "This is the greatest maiden run since the Titanic."

But, in all truthfulness, the Fun Train is a pair of binoculars that each person must bring into focus for himself.

If nostalgia is your comfort, what better way to spend a weekend than first in the fine old Los Angeles' Union Station and then in the seat of a air-conditioned train? The porter places a pillow behind your head and visions of yesteryear dance in your mind.

To encourage a party atmosphere, Las Vegas promoters had arranged a baggage car for dancing. But they had made the mistake of putting it at the front of the train. It was too long a walk to get there and, besides, it smelled of fresh paint. It got little use from the 400 passengers. The plan this coming weekend is to put the car in the middle.

AFRICAN SAFARI
Visit Serengeti, Ngorongoro, Manyara, Amboseli, Kilimanjaro, Tsavo, Maima Spring, Mombasa, Treetops near Mt. Kenya, Nairobi, Kampala, River Nile, Murchison Falls, Queen Elizabeth Park, Mountains of the Moon, Victoria Falls, Zambesi River, South Africa.
21 DAYS from $995
27 Days from $1095
including airfare, hotels, meals, safaris. YEAR-ROUND WEEKLY DEPARTURES. Also Airline emp. safaris from $180.
NILESTAR TOURS
108A-709 Dunsmuir, Van. 1, B.C.
(604) 687-1131 Res. 224-0087

1972
CHARTER FLIGHT LIST
PICCADILLY TRAVEL
760 BROUGHTON 386-3014

OPENING SOON
CANADA'S ONLY
CHARTER FLIGHT DISCOUNT CLUB
NO SIX MONTH MEMBERSHIP
$1.00 SINGLE — $2.00 FAMILY
COMPLETELY REFUNDABLE IF NOT SATISFIED
For Full Membership Details, Clip and Mail This Coupon
NAME .....
ADDRESS .....
PHONE .....
VICTORIA PRESS BOX NO. 591
DON'T DELAY CLIP AND MAIL TODAY

SUBURBAN CAR TIPS
DID YOU KNOW?
'72 FORD CORTINA
Has only 2 cost options: Automatic and radio. Everything else is standard.

Larry Lewis
386-6131
SUBURBAN

EASTER HOLIDAYS

HAWAII
$299.00 up
16 days, 15 nights, including air fare, transfers, 1st class hotel and many extras. Free colour brochure.
Weekly Departures from Vancouver on Saturdays, February, March, April.
WILLIS TRAVEL SERVICE
578 Yates 385-4321
Opposite the Post Office
For Personalized Service

BLANEY'S
Going to Europe this year?
Contact BLANEY'S TRAVEL SERVICE, with two locations to serve you, for information on charter flights and regular fares.
When making your arrangements to travel to Europe, with Blaney's, be sure to enquire about the 1972 Sunshine Cruises offered by P&O Lines. Cruises range from 7 to 22 days, depending upon the itinerary of the vessel.
The first sailing departs from Southampton on March 30th, 1972, and continue to December 17th, 1972, with a total of 29 cruises. Destinations to suit everyone!
Early reservations with Blaney's Travel, P&O agents in Victoria, are essential.
BLANEY'S TRAVEL SERVICE
"THE TRAVEL PLANNERS"
Victoria Office: 920 Douglas, 382-7254
Oak Bay Office: 1503 Wilmot Place, 598-4531
AMERICAN EXPRESS

SITMAR MEXICO CRUISES. THE VACATION YOU HAVE TO SEA, TO BELIEVE.
11 & 12 Days From $395.*
First you get a $28,000,000 floating resort. It has three swim pools, two nightclubs, eight pubs, a spacious theater, gourmet restaurants, outdoor sports, and indoor games.
But this perfect vacation setting doesn't just hang around and let you yawn at the same old geography. You get a spectacular ocean view that changes every second. You get Mexico—Acapulco, Zihuatanejo, Puerto Vallarta, Mazatlan. And you explore each fascinating port from the best hotel in town, the one that brought you.
Think of it as an 11 or 12 Day floating fiesta. You'll meet new friends. You'll let the sun and sea subtract a few years from the way you feel. We'll even be nice to your wallet. Our unprecedented low fares include round trip transportation, air conditioned stateroom, all meals, and entertainment. The T.S.S. Fairsea is of Liberian Registry with an enchanting Italian crew who indulge your every wish. It's the vacation value of a lifetime. Catch the Fairsea during her gala maiden season!
Sailing Dates From Los Angeles: Feb. 14, 25, Mar. 8, 20, 31, Apr. 12, 24, May 5, June 16, 28, July 10, 21, Aug. 2, 14, 25. Additional 1972 sailing dates on request. Call your travel agent now!
*Based on 11-day minimum fare double occupancy and subject to space availability.
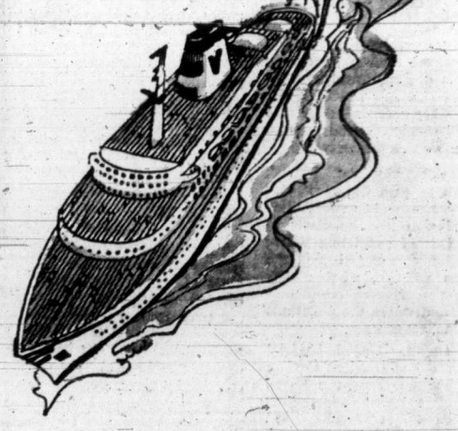
SITMAR CRUISES
The vacation you have to sea, to believe.
300-837 W. Hastings St., Vancouver 1, Canada, Phone: 687-6601

60th ANNIVERSARY DIAMOND JUBILEE 1912-1972
CALGARY EXHIBITION & STAMPEDE
CALGARY ALBERTA, CANADA
JULY 6-15, 1972

PUT SOME ACTION IN YOUR TRAVEL PLANS
There's going to be a party and you're invited! Sixty years of wild west whoop-up will be celebrated this summer at the STAMPEDE'S Diamond Jubilee! Come and share a generous slice of Calgary hospitality served up Stampede style!
Send for Free Color Brochure
This 8-page special Diamond Jubilee issue contains your guide to STAMPEDE fun. Information on the world's largest rodeo — the chuckwagon races — a spectacular evening stage show — the colorful Indian Village — the $73,000 Pot O'Gold you could win — special Children's days — The Frontier gambling Casino — the old fashioned Stampede Saloon — and this year's Flare Square salute to the Arts — and dozens of other unique Stampede events!

CALGARY EXHIBITION & STAMPEDE 72-2-1
P.O. Box 1860 Calgary 2, Alberta, Canada.
Please send me the 1972 Diamond Jubilee brochure.
Name .....
Address .....
City .....
Province ..... Zone .....

RENO
FUN TOURS
$84.50 each Double
—From Victoria Feb. 26, March 11 and 25, April 2 and 22.
—Vancouver every Saturday
LAS VEGAS
9 days. April 1 and 8
$126 each Double
CALIFORNIA --NEVADA
Feb. 26 — Mar. 25, Apr. 15 — 15 Days
New, air-conditioned rest room buses. Touring San Francisco, Los Angeles, San Diego, Tijuana, Las Vegas, Reno.
Besides tour of above areas, admission to Disneyland with ten attractions, stops at Solvang, San Capistrano and other points of interest.
CALIFORNIA --ARIZONA
March 11 — 16 Days
RENO - SAN FRANCISCO
March 31 — 8 Days
WRITE OR PHONE FOR FREE BROCHURE
383-9123
All Fun Travel
818 DOUGLAS ST.
VICTORIA

Pinballs Fight Crime

By EDWIN SMITH

WARSAW (UPI) — Pinball machines are Poland's latest weapons against juvenile delinquency.

An arcade with two dozen of the latest buzzing, flashing American machines opend this month in a former coffee house on the corner of broad Marshalkowska Street, Warsaw's main shopping avenue.

It was the first time such things had been seen in Poland and from the first morning the arcade was thronged with teenagers crowding around to try their luck at three zloties (12 cents) a time.

"It will never develop my brain but it's a good pastime after toiling away at my books," said a 17-year-old boy as he put his token in a machine that was supposed to simulate the thrills of big game hunting in Africa.

But he complained about the price of the tokens. "Prices should be cut in half for young people," he said.

"For adults (who pay five zloties — 20 cents they are all right."

After a few minutes' inspection of the Polish-language instructions most of the young people could understand roughly how the games work but few have yet learned the subtle skills practiced by real pinball fanatics; juggling the tables just enough to deflect the ball the right way without setting off the "tilt" alarm.

The idea of the arcade, as the communist party newspaper Trybuna Ludu explained, is to provide a better place for young people to spend their free time than the sometimes rowdy coffee houses and beer halls.

But the newspaper admitted it was an expensive pastime.

"The price of the tokes is justified by the high price of the machines," Trybuna Ludu said.

PASSPORT PHOTOS
Wholesale Prices on Film
Jus-Rite Photos 716 Yates St. 384-8041

CALL IN TODAY FOR DETAILS
P & O CRUISES
Sea Travel for People Who Thought They Couldn't Afford It
BLANEY'S TRAVEL
"The Travel Planners"
VICTORIA AGENT P&O LINES
Victoria Office: 920 Douglas — 382-7254
Oak Bay Office: 1503 Wilmot Place 598-4531

DISCOVER 10 NEW ROYAL VIKING CRUISES
Introducing Royal Viking Line, the newest ships to sail the seven seas. Where every voyager receives first-class comfort, service and cuisine on the widest choice of world cruises offered.

☐ North Cape / 14 days
July 21 and August 4, 1972
Two adventurous voyages from Copenhagen all the way to the top of the world... the Arctic Circle and the land of the midnight sun.

☐ Russia-Europe / 26 days
August 19, 1972
Depart Copenhagen for Europe's most interesting capitals. Then across the Atlantic to the capital of the world... New York.

☐ Mediterranean / 35 days
September 15, 1972
Cruise leisurely from New York to the sun-filled capitals of the Mediterranean... the Riviera, Malaga, the isles of Greece... and that's just the beginning.

☐ Caribbean-Mexico / 21 days
October 21 or October 24, 1972
Casually sweep from New York or Ft. Lauderdale to the gentle warmth of the West Indies. Then through the Canal to Mexico... winding your way north up the coastline of California.

☐ Mexico-Caribbean / 32 days
Nov. 10 or Nov. 12, 1972
Sumptuously sail from Los Angeles or San Francisco, through the Canal, to the emerald-isled Caribbean with exciting stops along the Mexican coastline.

☐ California Coast / 4 days
December 14, 1972
A mini-cruise of sun and sea that fleets you from San Francisco to Baja California's Ensenada.

☐ Holiday in Mexico / 16 days
Dec. 18 or Dec. 19, 1972
Adventure from San Francisco or Los Angeles for a seagoing fiesta to celebrate Christmas and New Year's south of the border.

☐ South Seas / 46 days
January 2 or January 4, 1973
Escape from Los Angeles or San Francisco to a whole new world of island-hopping adventure. Realize the full beauty of the exotic South Pacific.

☐ Circle Pacific / 66 days
February 18 or February 20, 1973
Sail from Los Angeles or San Francisco for a leisurely look at the intriguing beauty and secret discoveries of the entire Pacific. A cruise for those who think they've seen it all.

☐ Caribbean-Europe / 37 days
April 28 or April 29 or May 15, 1973
Leave San Francisco or Los Angeles for the warmth and vitality of Mexico and the Caribbean. Then sail from Ft. Lauderdale across the Atlantic to the home of the Vikings.

I'd like to discover more about the Royal Viking cruises checked above, including air/sea opportunities. Please send me some fascinating literature.
NAME
STREET
CITY
All Royal Viking Line vessels will be of Norwegian registry. And spirit.
IN VICTORIA CALL
PAULIN TRAVEL
382-9168 1006 GOVERNMENT STREET

RENO TOURS
8 DAYS
Not 7 But 8! $95
• SPRING—RENO
March 18 - 25
14 Seats Left on 2nd Bus
• RENO EASTER SPECIAL
12 Seats Left on 2nd Bus
Sat., Apr. 1—Sat., Apr. 8
(Same Price—No Change)
Incl. $30 coupons for cash, meals, drinks, slots, etc. Please note: All tours leave Victoria and return to Victoria by air conditioned and rest room equipped new charter bus. No transferring to other buses, etc., ROUTE: Victoria to Eugene, Ore., thus eliminating many inconveniences. Willamette Pass to Reno stopping 4 nights. Also sightseeing tours to Virginia City, Carson City, Lake Tahoe. Returning via a different route through Mt. Shasta and Mt. Lassen National Parks, California; Siskou Mtns. to Eugene, Ore., to Portland, for extra day shopping, etc.
8 Seats Left
Please Note: Out-of-Town Patrons on Tours of 3 Days or More — We will pay your hotel extra day in Victoria and store your car at our expense. Send for free itinerary.
Phone 384-1432 Anytime

PHOENIX, ARIZ. LOS ANGELES
APRIL 15 - 28
14 DAYS — $235
By new air conditioned, rest room equipped bus. Victoria, Reno, Las Vegas (2 nights) to Phoenix, Ariz., (3 nights with sightseeing tours to Casa Grande, Temple Mesa, Scottsdale). Then to Los Angeles (3 nights —with side tour to Palm Springs—sightseeing), Desert Gardens, Tour to Tucson, etc.; tours to Disneyland all day, Universal Studios, etc. We return home Mt. Shasta National Park, Siskou Mtns. 4 seats left.
CAPITAL TOURS
645 Fort St.
Suite 403 — 384-1432

MARINE MAILMAN Bruce Keyes serving Lake Coeur d'Alene, Ida.

Nautical Route

Postman Creed Myth in Idaho

By CHARLES HILLINGER

COEUR D'ALENE, Ida. — The postman's creed is a myth — at least in one corner of Northern Idaho.

Sometimes the mail doesn't get throught for days, and even weeks.

Your know the old adage:

"Neither snow, nor rain, nor heat nor gloom of night stays these couriers from the swift completion of their appointed rounds."

Mailman Bruce Keyes, 32, allowed that the saying doesn't cover his route.

"There's no mention of ice or gale-whipped 10-foot waves," said Keyes.

He has one of America's few nautical routes.

Keyes delivers the mail on the western shores of 24-mile-long Lake Coeur d'Alene.

Often in the winter, when the mercury dips to zero and below, several bays served by Keyes' 17-ft. boat are clogged with ice or the lake freezes over.

When it's impossible to get through for several days running, a long-time lakeside resident, Fred Murphy, 64, flies the route in his Piper Cub.

"I fly a few feet off the deck and toss the mail out the ice near the mailboxes," explained Murphy, whose house is one of scores of isolated homes served by Keyes.

Sometimes Murphy lends his 24-foot tug, the Hornet, to the post office to break through ice jams.

About 50 homes on the lake shore are deep in the forest, miles from the nearest road. These lakeside, wilderness dwellers prize their isolation.

Murphy has lived in one of the homes 37 years.

"The county tried to run a road through to serve several isolated places some years back," he said.

"We stopped the project with shotguns. We like our privacy."

Murphy and others like him use boats to travel to the town of Coeur d'Alene at the north end of the lake or snowmobiles and snowcats to cross open country in winter.

"Our kids go to school in boats or snow vehicles just like the other kids use bikes," he added.

Jewel Haul $294,000

PARIS (UPI) — Three masked bandits made off with $294,000 in jewels, precious metals and cash Friday, police said. Two men held a jeweller and his wife captive in their apartment while a third cleaned out the jeweller's workshop.

'Lomas Ride Gratis

VANCOUVER (CP) — A breach of British charter regulations has resulted in 186 Vancouver travellers getting a free ride home from England.

The British Trade and Industry Department cancelled the return flight of members of the Meraloma Rugby Club on Dan Air charter airline Friday, charging that their trip had been publicly advertised.

Charter regulations prohibit an organization sponsoring a charter flight from issuing anything in writing about the trip to the general public.

The British government says the passengers cannot leave unless they are flown back to Canada free of charge. And the Canadian transport commission once threatened to cancel the rights of charter airlines who leave passengers stranded.

So the airline is undertaking to fly the club members back to Vancouver.

'It means they'll have done their trip for half the $240 fare which isn't such a bad deal," said a Dan Air spokesman.

They are to arrive back in Vancouver on Sunday as scheduled.

Swiss Lift 1848 Ban On Jesuit Practices

BERN (Reuter) — The Swiss government has decided to revoke a 124-year-old ban on the Roman Catholic order of Jesuits, which forbade them to exercise any educational or religious function in Switzerland.

It will also revoke another constitutional clause which forbade the construction of new monasteries and convents for religious orders or the re-establishment of any which had been suppressed.

19" ADMIRAL COLOR TV
Now Only $439.95
ATLAS STEREO & TV
736 FORT ST., 385-2712

Britannia Why?

Reno Trips IN 1972
7 Days and 6 Nights
Trips Leave Saturdays
Return Fridays
AND FOR ONLY $85 Per Person
Feb. 26 to Mar. 3 SOLD OUT
Mar. 4 to Mar. 10 FILLING UP
Mar. 18 to Mar. 24 FILLING UP
April 1 to April 7
April 15 to April 21
May 6 to May 12
May 20 to May 26
Sept. 2 to Sept. 8
Sept. 16 to Sept. 22
Oct. 7 to Oct. 13
Oct. 21 to Oct. 27
Nov. 4 to Nov. 10
Nov. 18 to Nov. 24
$85 includes transportation, accommodation and more. Free transportation to and from Victoria to join Tour.
BOOK SOON
Call now, tours selling up fast
B.C. Parlour Car Tours
710 Douglas St.
385-4411

Budget Travel
EUROPEAN HOLIDAY SPECIALS
Direct Flights from LONDON MANCHESTER by BEA
SPAIN — Majorca 2 WEEKS all inclusive from $150.00
TUNISIA 15 DAYS all inclusive on the fabulous NORTH COAST OF AFRICA for only $175.00
SPAIN — Costa del Sol SEA, SUN AND SAND COUNTRY from $175.00
CANARY ISLES 15 DAYS WARM SUNSHINE from only $200.00
GREECE 2 WEEKS to ANCIENT GREECE from $170.00
PORTUGAL 2 WEEKS all inclusive from $180.00
YUGOSLAVIA For Something Really Different try YUGOSLAVIA, 15 DAYS from $160.00
All the above Jet Air Holidays include Round Trip Jet Flight with B.E.A. transfer from airport to hotel, superior hotel accommodation, meals at hotel, use of resident representative, tips and gratuities to hotel staff.
CONTACT BRIAN HUGHES
BUDGET TRAVEL
641 JOHNSON AT DOUGLAS
384-7121 ANYTIME 477-8848

CHARTER FLIGHTS...

CHARTER FLIGHT CONSULTANTS
The oldest established charter flight information office in Victoria, founded, and determined to provide for the general public, information and advice on the most economical and pleasurable way of travel in the 70's.
CHARTER FLIGHT CONSULTANTS
Ensure that your travel arrangements will only be handled by respected and licensed Canadian and British international airline companies fully bonded for your complete safety and protection.
CHARTER FLIGHT CONSULTANTS
Offer You Complete Service
Free brochures on all major European coach and air tour operators . . . European car hire . . . Hotel bookings . . . on land, air, train and sea reservation.
INQUIRE NOW with CHARTER FLIGHT CONSULTANTS
PETER WHEATON 116-645 Fort Street (Yarrow Building) 386-2485

JORDAN RIVER
Tuesday, Feb. 22
11:30 a.m. — $7.50
We have a few seats left for this popular West Coast Rd. trip. Stop at Sooke Harbour House for good hot lunch. Home about 5.
HARBORCREST NURSERY
Tues., March 7
1:00 p.m. — $4.00
Scenic drive to Brentwood. We have a conducted tour of the Nursery. African Violets, Gesnariads, Mums, Tropical Plants, Orchids. Afternoon tea at Brenta Lodge included.
ENGLISHMAN'S RIVER FALLS
Tues., March 14
10:00 a.m. — $11.00
Delightful drive up-island over parts of the Old Highway. Hot lunch at the ever popular Island Hall. We then drive to the spectacular Falls with time to wander. Home about 6.
HARRISON
Tues., March 21
8:00 a.m. — $11.00
A most scenic drive along the north shore of the Fraser River to Harrison. Time to wander along the lake or if you wish a swim in the hot springs. Return via 7 p.m. ferry.
B.C. TRAVEL
402-1029 Douglas 385-4732

Hawaii. Fly one way. Enjoy the other.

From Vancouver: Canberra sails Feb. 24, Arcadia Feb. 25. From Honolulu: Oronsay sails Feb. 24, Canberra Apr. 5. Sail one way, fly one way from $280. Air fare included.

Sailing aboard a magnificent P&O Cruise ship between Vancouver and Hawaii is like getting a vacation on top of your Hawaiian vacation—sunning, swimming, deck-chair dozing, stimulating nightlife among shipmates from all over the world.

Plus, the whole four days, you'll be served in traditional British Style. We'd like to tell you all about it. P&O, the British Cruise Line. 409 Granville Street, Vancouver 2, B.C. (604) 682-3811.
P&O The British Cruise Line.

BURRITT TRAVEL 635 Yates St. 386-7574
WESTERN CANADA TRAVEL 729 Johnson St. 385-1115
BCAA 1075 Pandora Ave. 382-8171

'Treat Retarded at Home'

Isolation Unfair, Professor Says

Intolerance of mentally retarded persons by the public increases with the number of institutions that are built for the retarded, says the chairman of the University of Victoria's psychology department.

Dr. Otfried Spreen said he was an advocate of the theory that retarded persons must remain in the community with the intention of their being treated as normal people. Social policy should be moving away from large institutions such as Woodlands School, New Westminster and Glendale Hospital, Saanich, he added.

He was one of four specialists who spoke Saturday at a lay-long session at Oak Bay junior high school auditorium that dealt with common learning problems in children. It was sponsored by UVic, B.C. Medical Association, local registered nurses and Victoria Medical Society.

A diffuse system of caring for the retarded, as opposed to that of large institutions, re-establishes contact with those persons and is more economical, stated Spreen.

He pointed out that the incidence of retardation in the population climbs sharply about school age and, in the range of 16 to 20, declines again.

'It seems a relatively large number go on to live perfectly normal lives," said Spreen, citing a study that included a former mayor of Los Angeles. "We are no longer convinced that the mentally retarded are incurable. We are moving further away from the intelligent quotient diagnosis."

Dr. William Gaddes, professor of psychology at UVic, reviewed some of the recent work in diagnosing and treating persons with serious reading disabilities.

An area on the left side of the brain appears crucial to reading. This has been confirmed in studies of veterans with certain types of gunshot wounds. It also appears that the absence or presence of that part of the brain in some cases is determined by heredity.

Gaddes also stated that another cause of the loss of the ability to read may be trauma, such as that suffered in a car accident.

One area of the brain, which could be described as a "junction box," is highly vulnerable to such trauma, which knocks out a person's ability to receive messages from touch and vision and to control most of his muscles.

He hoped teachers would consider those and other possibilities when they encountered a child with reading problems. A child who cannot spell may suffer reading retardation and, as a result, might be given oral instead of written exams.

Dr. Philip Ney, a psychiatrist, stated that about one-half of the children with emotional disorders have learning problems.

"Which comes first? That's difficult to answer, but that emotional disorders affect learning is too obvious," he said.

A group of emotional disorders, he told the audience of about 100, are those associated with anxiety. The child is inattentive, restless, has poor concentration but is preoccupied with obtaining good marks.

Behind it all may be worries over when the father is going to leave home, whether the mother's illness is serious.

Seen In Passing

Jackie Simms frying onions. (A student working part-time at a concession stand, **Jackie** lives with her parents, **Ralph** and **Thelma**, at 2535 Dowler. Her hobbies include playing basketball and skating.) ... **Marlen Yamamoto** celebrating her eighteenth birthday ... **Paul Paone** looking for a friend ... **Ken Graham** telling a joke ... **Ross Johnson** listening ... **Lorne Peasland** repairing his amplifier ... **Sue MacDonald** looking for a car ... **Carol Wilkinson** leafing through a catalogue ... **Mike Wilkinson** climbing into a truck

Jackie

Colquitz Damage Feared

A re-examination of the route for B.C. Hydro's power system currently planned to run in Saanich along Colquitz Creek and the Trans-Canada Highway into Victoria was strongly suggested by Saanich Mayor Hugh Curtis Saturday night.

Saanich is vigorously protesting the proposed routing of the powerlines along Colquitz Creek, an area that has been rehabilitated by volunteer workers and the municipality.

Curtis said in an interview that if Hydro examines the route "just one more time perhaps an alternative could be found that would not be so damaging."

He said that good progress is being made in gaining support for the municipality's stand against the proposed powerline route.

"We have some official support coming," he emphasized, but said he could not disclose the names of the officials at this time.

Curtis observed there were many Greater Victoria residents who were concernd about the route and have made inquiries about what they could do.

"I suggest they write to Dr. Gordon Shrum, chairman of B.C. Hydro; the B.C. Hydro in Victoria, or to the provincial cabinet ministers who are also on the Hydro's board of directors (Ray Williston and Ken Kiernan).

ATTENTION
ALL
GROUPS
and
ORGANIZATIONS
For
INFORMATION
On
BRITANNIA AIRWAYS
CONTACT
Your Victoria Representative
BURRITT TRAVEL
635 YATES ST. 386-7574

Silver Threads' Almanac

MAIN CENTRE

Monday 9 a.m. — drop-in, cards, shuffleboard, pool, library; 9:30 a.m. — oil painting, leather, carpentry; 10 a.m. — kitchen band; 1 p.m. — drop-in, cards, library, choir practice, stamp club, bridge dressmaking; 7:30 p.m. — whist.

Tuesday 9 a.m. — drop-in, cards, shuffleboard, pool, library; 9:30 a.m. — oil painting, carpentry, ceramics, basketry, quiltying; 10 a.m. — keep fit class; 1 p.m. — drop-in, cards, library, apron making, movies, beginners' bridge, Garden Club; 1:30 p.m. — bowling at Gibson's; 7:30 p.m. — Old Time Dance.

SAANICH

Monday 9:30 a.m. — Hampton Singers, billiards; 1:30 p.m. — bridge, dressmaking, conversational French, billiards; 3 p.m. — beginners' French.

Tuesday 9:30 a.m. — baskettry, lapidary, billiards, carpet bowling; 1:30 p.m. — progressive whist, chess.

ESQUIMALT

Monday 1:30 p.m. — alley bowling, carpet bowling, oil painting class.

Tuesday 10 a.m. — quilting, elementary conversational French; 12 noon — pot luck lunch; 1:30 p.m. — ceramics, cards, carpet bowling.

SIDNEY

Monday 12:30 p.m. — ceramics; 1:15 p.m. — conversational French; 2 p.m. — films — "Miss Goodall and the Wild Chimps" and "The Winged World".

Tuesday 10 a.m. — painting for fun, Serenaders' practice, liquid embroidery; 1:30 p.m. — progressive whist.

Two Released From Hospital

Two persons were released from Royal Jubilee Hospital Saturday after being treated for minor injuries suffered earlier in the day in a traffic mishap, hospital authorities reported. Victoria police said a car driven by Terry Federko, 47, of 2937 Quadra was in collision with a car driven by Velma Lucille Gooch, of 1025 Linden, at Fort and Alfred. Injured were Federko and Laetitia Tanguay, 66, of 424 Linden, passenger in one of the cars.

Thieves Rob Food Store

Victoria police were investigating Saturday a break-in into the Adams Food Fair store, 1446 Haultain, overnight Friday in which about $200 in cash, cigarettes, food and candy were stolen. Police said the thieves got into the store by breaking two windows at the back.

SUBURBAN
CAR TIPS
DID YOU KNOW?
'72 MERCURY MONTEGO
"Car of the Year" as illustrated in Road Test Magazine.
386-6131
Lorne Heath
SUBURBAN

Burning Curb Pondered

Many of the problems with backyard incinerators would be eliminated if they were emptied of ashes and other refuse, says Ald. W. A. Noel, chairman of Saanich's municipal fire committee.

When a 45-gallon drum incinerator is partly filled with junk, combustion is incomplete and the result is that neighbors often must endure heavy and obnoxious smoke.

Noel was commenting on a memorandum he received from Mayor Hugh Curtis that suggested his committee look into the advantages and disadvantages of introducing some form of "moderate year-round ban on burning of ordinary household material."

However, Curtis said he did not favor a total ban on such incinerators.

"Our committee will be looking into alternatives," said Noel.

Annual Refit

The Black Ball ferry Mv. Coho, which runs between Victoria and Port Angeles, will be out of service for its annual refit Feb. 29 to March 2. Regular service between the two ports will resume March 3.

TOTEM TRAVEL
MAYFAIR SHOPPING CENTRE
PHONE 386-3277
Hillside SHOPPING CENTRE
PHONE 388-6281
CHARTER FLIGHTS
OR EXCURSION FARES?
WE BOOK BOTH!
If you are planning to travel to Britain or Europe in 1972 . . . before you decide, call us for flight list and full comparative information on Trans-Atlantic travel.
TOTEM TRAVEL PROVIDES
- Air Reservations
- Hotel reservations
- Car Hires
- Inclusive Coach Tours
- River Cruises
- Brit-Rail Vouchers
- Eurail Passes
- Visas and Passports

BE SURE OF THE BEST ARRANGEMENTS — BOOK THROUGH THE PEOPLE YOU KNOW.
Limited Space Available to Hawaii at Easter.
Denis Edwards Mayfair
Monty Vanden Bulck Hillside
★ MAYFAIR OFFICE: Open 9 - 6; Thurs. and Fri. 9 - 9
★ HILLSIDE OFFICE: Open 9 - 5:30; Wed., Thurs. and Fri., 9 - 9

THE WORLD AT YOUR WINGTIPS
WARDAIR Canada LTD
BROCHURE: 212-620 VIEW, VICTORIA 384-7108
FOUR SEASONS TRAVEL

If you're thinking of going to Europe by charter this year, you should read this ad.

You're looking at the two most controversial "seats" of the century. The scheduled airline seat (that's us). And the charter chair.

From April 1 our airfare on the new 22-45 day excursion drops to the lowest point in airline history. Even so, we have to admit you can still probably get a slightly cheaper seat by charter IF you're prepared to shop around, pay a membership fee and belong for 6 months to something like the "Lake Superior Surfing Club", go when they say, come home when they say—and pay a deposit in advance.

But look at what you lose by saving those few dollars.

You lose convenience for one. The convenience of flying to any of our 11 European destinations on almost any day you want, on any scheduled flight and being able to change your mind on departure and return dates.

You lose some of our exclusive, remarkably inexpensive land arrangements. For instance, an Air Canada passenger can choose from a whole bunch of special holiday values, like an Avis car with unlimited mileage for $10.15 a day, a hotel for $7 a night, in any one of 49 cities in 20 countries (one week minimum for hotel and car). Through to all-inclusive luxury coach holidays for under $30 a day. (The convenience of having everything organized in the heavily-booked European summer season is certainly worth the few extra dollars you pay with us). And you can use our "Fly Now-Pay Later" plan, or charge it on your credit card if you want.

What's more, an Air Canada passenger can tie in any of our tours with our "Open Jaw" offering. You can fly into any of our 11 destinations, tour Europe, then return from whichever of our other cities is most convenient. You save precious holiday time by not having to return to your starting point—and you can extend your holiday if you want—simply because there's always another scheduled return flight available.

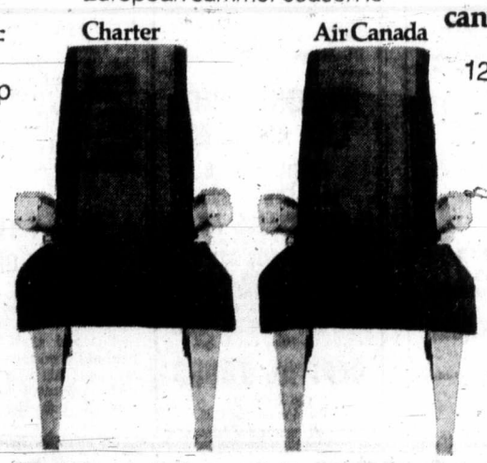

Work it out-which is really the better bargain?

There's even a way we can be cheaper than charter.

With us, children under 12 fly for half fare, under 2 for 10%. So a family of four (2 children under 12) fly for the price of three adults. The same family flying by charter would pay full fare for all. If you let us know in advance, we'll also preboard you and your children ahead of adult passengers, and give you a list of our European Visitor's Bureaux should you need any help in Europe.

So you can see that an Air Canada European holiday is a whole lot more than just a "seat" there and back. It's a new, low 22-45 day fare, some fabulous holiday values and a bunch of convenient service features which overall easily challenge charter, and give you a better holiday for your money.

Ask Air Canada, or your Travel Agent.

Britain $344 Germany $366 Scandinavia $366

22-45 day Economy Excursion return fare, $15 weekend surcharge. Fares higher in peak season. Subject to government approval.

AIR CANADA
Come see what you've been missing.

An Outstanding Conducted "Traveleers" Tour the GRAND CIRCLE TOUR of EUROPE covering 8 Countries ★ May 29 to June 27 from Vanc'r
Your small group with escort will leave Vancouver by regular CPA flight for Amsterdam where you will be met by your own charter bus for the duration of your tour. Your "Once in a lifetime" tour will include some of the most interesting parts of HOLLAND, BELGIUM, GERMANY, SWITZERLAND, AUSTRIA, ITALY and FRANCE with the last three nights spent at the Cumberland Hotel in London. You may extend your stay in England on your own for up to 14 days at no additional airfare. Tour includes air, first class hotels with bath, two meals daily, transfers, tips, etc.
TRAVELEYDEN TOURS 388-4201
768 FORT STREET

BURRITT TRAVEL
635 Yates St.
386-7574

NEWSPAPER ADVERTISING SELLS THE MOST

Schizophrenia Help

Treatment Cuts Care

Spokesmen for a group of Greater Victoria persons who suffer schizophrenia said Friday that a better-informed medical profession could do more to save people from years of hospital care.

The executive of the Victoria Branch, Canadian Schizophrenia Foundation, released what they said was an "open letter to doctors."

It asked doctors to attend a talk by Dr. Abram Hoffer, a Saskatchewan psychiatrist who pioneered megavitamin therapy for schizophrenia, which will be held at Vancouver City College at 8 p.m. Tuesday.

The Victoria branch has been organized for only one month. Thirty persons — double the attendance of the inaugural meeting — attended a meeting Thursday night.

"An informed medical professional could do much more than is presently being done to save many persons from years of needless and (expensive) hospitalization and from what is being increasingly recognized as comparatively useless psychotherapy," said the letter.

"Studies have shown that the recovery rate for persons (with schizophrenia) treated with psychotherapy is seven per cent. Among persons untreated, there is a recovery rate of 35 per cent and those on megavitamin therapy have a recovery rate of 85 per cent."

Victoria branch, Canadian Schizophrenia Foundation, advocates treatment of the various forms of the disease with large doses of Vitamin B-3 and Vitamin C, or what is called the megavitamin treatment.

A spokesman said that two "miracles" were reported at Thursday night's meeting — one of them a young man whose depression was so severe that he had cried almost continuously for 2½ years. Another was a teenager who had spent six months in Eric Martin Institute without noteworthy improvement.

Clinics All Week

Red Cross Target Is 1,000

The Red Cross blood donor service has set a turnout of 1,000 donors as the target for its next clinics starting this week.

On Monday a clinic will be held at Red Cross House, 1046 Fort, from 2:30 to 4:30 p.m. and again from 6:30 to 9 p.m. The following day, at the same location, the hours will be from 1:30 to 4:30 p.m. and from 6:30 to 9 p.m.

The clinic will move to the University of Victoria on Wednesday and Thursday where it will be open from 9:30 a.m. to 4:30 p.m. Friday's clinic at UVic will be held from 9:30 a.m. to 3 p.m.

Canine Sleuth Nails Burglar

VANCOUVER (CP) — The tracking ability of police dog Ted was the key Thursday to the conviction for breaking and entering of Dale Schwindt, 22. Judge John Davies heard testimony from Const. Stanley Bush, the dog's handler, who said Ted had picked up a scent in the kitchen of the ransacked home and followed it 500 feet down the street where Schwindt was found perched in a tree.

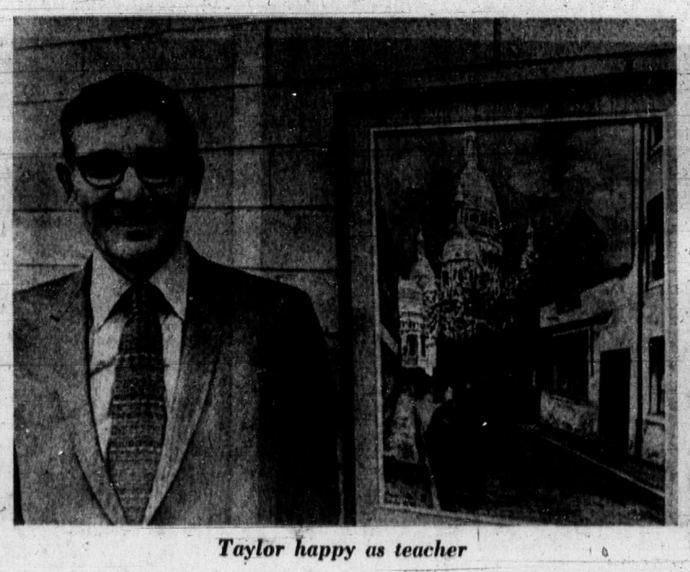

Taylor happy as teacher

OUR PRINCIPALS

Mt. Newton Chief Went North First

For Gordon Taylor the importance of school goes beyond the subjects that he or others teach. Equally vital is the building of a life pattern for future years.

Taylor, principal since last September of Mt. Newton junior high in Saanich, did not start out to be a teacher. Along the way he was persuaded that he was suited to the work, and he's happy with the results.

Born in Winnipeg, where he attended elementary and high schools, he served four years in Atlantic escort duty with the Royal Canadian Navy, and left the service in 1945 in Vancouver. A veterans' counsellor convinced him he should enter university, and he was on his way.

His father had been a civil servant in Winnipeg, and Taylor recalled vividly the relative security of that work during the depression. He had in mind, therefore, some job in public service.

Having attained his BA, the idea of teaching was broached to him, so he and his wife fired off 10 letters of application. The first reply came immediately from Nelson, in the West Kootenay, and there he went to teach history and mathematics and as physical education director.

Originally the Taylors thought they'd spend a year in Nelson, build up a bit of a nest egg, and return to the coast. In fact, that move came only after 13 years.

Taylor spent nine years in Nelson in a junior high school, then moved to a senior high. During the last two summers he instructed at Notre Dame University, in 1963 and 1964.

In August, 1964 the Taylors, now including a daughter who'll be 18 next June and a boy just turned 14, came down to Vancouver Island, where he became vice-principal of North Saanich junior high. There he remained until last June.

Taylor says he has no hobbies, as such, but has avocations apart from his vocation. He enjoys reading; he's fond of movies; he plays golf; he likes to "putter" about the house, and enjoys his family.

What is rewarding about his work?

Well, as vice-principal he had occasion to deal with students on the disciplinarian level, and he is delighted when these same young people come in to see him four, five, even 10 years later to laugh over their past experiences.

"And when they bring in their children, you know you're growing old," he laughed. — E.M.S.

Trapped in Fort Young Lad Dies

SMITHERS (CP) — Harold Ouverin, 7, of Smithers died Wednesday night after a tree fell across the entrance of his snow fort, trapping him inside. Police said he was found after about four hours in a pool of water in the fort.

STAMP PACKET

Tagged Surprises Bonus to Collector

By FAITH ANGUS

Although everyone on the mailing list of the Canadian Philatelic Agency was notified in advance that a new 8 cent definitive would be issued on December 30, 1971, no mention was made of the extra items that were placed on sale the same day.

Beside the single 8 cent stamp for general use across Canada, the Post Office released the tagged stamp for use by the Ottawa post office, the tagged stamp for use in Winnipeg, tagged 25 cent and $1 booklets for use in Ottawa, untagged booklets, coils, Nos. 8 and 10 envelopes and postal card, all with the 8 cent imprint.

The sheet and booklet stamps have vertical lumenescent bars 4 mm wide, centred over the vertical perforations. The substance used seems to be the same lumenescent material used on the stamps of the U.S.P.S.; not to be confused with the tagged stamps sold in the Winnipeg area for many years and which have a phosphorescent bar overprint.

Special covers and postmarks are being prepared for the 50th anniversary of the Rotary Club of Bedford, England, which will hold a festival on Elstow Green, May 9, to mark the event. As this year also marks the 300th anniversary of John Bunyan's release from prison, his likeness is incorporated in the design of the five color die-stamped cachet with the instription "Rotary 50 Years in Bedford — Birthplace of John Bunyan."

Bunyan was imprisoned for 12 years under the Conventicle Act of 1593 for holding religious services other than in a parish church. While in prison he wrote twelve books including "Grace Abounding" and commenced "Pilgrim's Progress" published in 1678.

Regular covers at 20 pence ($1.00) and de luxe covers at $3.15, both postpaid, can be obtained from Philart Productions Ltd., 11 Bermondsey Street, London SE1-2JT. Funds raised will be devoted to charitable causes sponsored by Rotary in Bedford and the surrounding area.

There will be several values and many varieties of India's Refugee Relief Stamps instead of the 5 paisa overprinted value originally intended.

In spite of definite instructions to the contrary, many 2 pence and 3 pence stamps were overprinted and due to a delay in receiving overprinted supplies, some post offices applied the legend Refugee Relief by means of rubber stamps and other similar methods.

A 13 cent stamp was issued by Rhodesia on Feb. 14, as an addition to the Famous Personages series. It reproduces a portrait of Robert Mofatt (1795-1883), a missionary for over 50 years in Rhodesia and father-in-law of David Livingstone.

Scouting Feted Tuesday

Victoria area Boy Scouts and Girl Guides begin a week of celebration today as part of a nation-wide observance of the movements under the theme Partners in Action.

All uniformed Scouts have been asked to wear their uniforms to school Tuesday, the birthday of the founder, the late Lord Baden-Powell. Tuesday is also the birthday of his wife, Lady Olive Baden-Powell.

In many of the 54 Scout groups in the Victoria area father-and-son banquets, involving more than 3,000 parents, will be held. Church parades have been arranged in many local churches for today and next Sunday.

Mrs. Gilbert Kennedy, area commissioner for the Girl Guides of Southern Vancouver Island and Desmond Oswell, regional commissioner of the Boy Scouts of Greater Victoria will be interviewed on CHEK TV program The Victoria Scene from 2:30 to 3 p.m. Monday.

TRAVELWORLD
AUSTRALIA AND NEW ZEALAND
FLY AND DRIVE
FROM 745.00
Includes economy jet to South Pacific, a car with 400 free miles and accommodation of your choice for two weeks.
—Extensions over two weeks available at $125 per week.
—Stopovers at Honolulu and Fiji are allowed.
382-3121
MAIN FLOOR
Bank of Commerce Building on View at Douglas
"A Full Service Travel Agency"

Britannia When?

Abortion Advisers Pinched for Funds

Greater Victoria's Abortion Counselling Service, which was organized by a group of concerned citizens, has had inquries from about 425 women during the 17 months it has been in operation.

Mrs. Elizabeth Murrison, one of the founders of the organization, said Friday the service has survived on the gifts of three or four persons but it now has to find its expenses — only $30 a month — from elsewhere.

The money is needed to pay for a telephone and small advertisements in the personals column of newspapers.

Mrs. Murrison said the group had to suspend the advertisements at one stage because of the lack of money. However when the notices, which simply give the name of the service and a telephone number, resumed there was a flood of calls.

Between 10 and 15 calls a week are answered at the number, which is 598-2122.

Mrs. Murrision said calls come from women with all sorts of problems. Some want to know where they can get a pregnancy test, others want information on the availability of therapeutic abortions and some simply want birth control advice.

"We are pro-abortion, definitely," she added. "However, if anyone wants to go through with their pregnancy, we will help them too. As far as we are concerned, the decision is entirely that of the woman's."

Mrs. Murrison said the service will have to close down if it doesn't find the $30 a month. The organization's mailing address is 1243 Oscar St., Victoria.

Jaycees Seek Beauties To Vie for 1972 Crown

Single women between 17 and 23 who are Canadian citizens, a resident of Victoria area, are eligible to enter the annual Miss Victoria Pageant, sponsored by the Victoria Junior Chamber of Commerce.

Miss Victoria 1972 will represent Victoria at Seattle Sea Fair, New Westminster May Day celebration and Vancouver Pacific National Exhibition. She will also be the city's candidate in the Miss Canada Pageant.

She will be chosen at the final competition to be held during the Victoria Exhibition May 15-20.

Those interested may get in touch with any Jaycee member or telephone the Jaycee office at 383-4521 between 11 a.m. and 3 p.m. Deadline entry is March 15.

Cargoliner Between
Seattle and Japan
O.W. 10 Days $420
R.T. 24 Days $798
- Private Cabin, Single or double.
- All Meals Aboard Ship.
- Free Movies
- Card Room and Library.
- Main Lounge and Bar.
- Observation Lounge.
- Exercise Room.
- Laundry.
- Age Limit 79.
- 5 to 6 days in Japan; psgrs. may use ship as hotel or arrange their own tours of Japan.

See the Cruise Specialists at . . .
WILLIS TRAVEL SERVICE
578 Yates 385-4312
Opposite Post Office
For Personalized Service

OUTWARD BOUND
SKI MOUNTAINEERING COURSES
FEB. 28 - MARCH 18, 1972

THE CANADIAN OUTWARD BOUND MOUNTAIN SCHOOL has a few openings on the final course of its 1971/72 winter program. Together with the proven Outward Bound goals of personal growth and awareness, this 3-week course offers ski mountaineering techniques, snow shoe and ski touring, avalanche precautions and rescue, and many other skills required for living and moving safely and enjoyably in the alpine winter environment.
Open to young men over 16½, the all-inclusive fee of $350 covers instruction, meals and accommodation, all equipment and specialized clothing.
For further information regarding this and the regular courses, starting May 1st, contact:
OUTWARD BOUND
1616 West 7th Avenue,
Vancouver 9, B.C.
Phone (604) 733-9104

TRAVELWORLD
EASTER IN HAWAII!!
SPECIAL DEPARTURE
March 30 April 13
ONE ISLAND PACKAGE
Including:
★ All Transfers
★ Traditional Lei Greeting
★ Sightseeing
★ Hotel Accommodation
Husband's Fare—$329 Wife's Fare—$289
THREE ISLAND PACKAGE
Including:
★ All Transfers
★ 3 Days on Oahu (Waikiki)
★ 3 Days on Maui
★ 2 Days at Kona on Hawaii
★ 1 Day at Hilo on Hawaii
★ Sightseeing
Husband's Fare—$407 Wife's Fare—$377
CALL NOW AND DON'T BE DISAPPOINTED
382-3121
Main Floor Bank of Commerce Building on View at Douglas
"A Full Service Travel Agency"

ENSIGN CHRYSLER PLYMOUTH
Plymouth
CHRYSLER
Fargo Trucks
SALES/SERVICE
SAVE $1,000
1971 PLYMOUTH FURY
DEMONSTRATORS
3 ONLY

STOCK NO. 5002 4-DOOR HARDTOP
STOCK NO. 5004 2-DOOR HARDTOP
STOCK NO. 5006 2-DOOR HARDTOP
TODAY'S SPECIALS
ON SAFETY·INSPECTED USED CARS
SAVE! 1966 DODGE SEDAN $995 No Down Payment — 36 Payments of $45
SAVE! 1967 PLYMOUTH STATION WAGON $1444 No Down Payment — 36 Payments of $50
SAVE! 1960 CHEVROLET 2-Door Hardtop $292 No Down Payment — 20 Payments of $20
SAVE! 1965 TOYOTA STATION WAGON $995 No Down Payment — 30 Payments of $45
SAVE! 1967 VOLKSWAGEN 1500 Fastback $1333 No Down Payment — 36 Payments of $47
BIG SELECTION ALL MAKES ALL MODELS
'71 VALIANT '70 AUSTIN '68 FARGO '67 CHEVROLET
'71 DUSTER '70 DATSUN '68 GALAXIE '67 WAGONS
'71 DART '70 DART '68 BUICK '67 VOLKSWAGEN
'71 ROAD RUNNER '70 FURY '68 DART '65 TOYOTA
'71 CHRYSLER '69 FARGO '68 WAGONS '65 FAIRLANE
'71 SATELLITE '69 TOYOTA '68 CHRYSLER '63 COMET
'71 SCAMP '69 VOLKSWAGEN '68 DODGE '60 CHEVROLET
AND MANY MORE
COOK AT YATES 386-2411

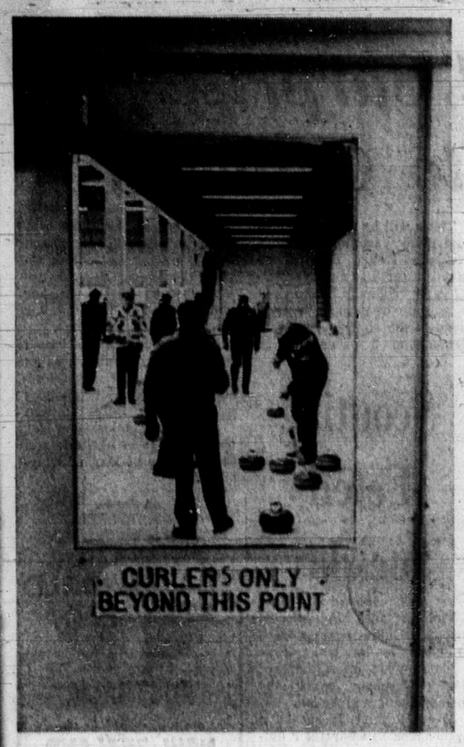

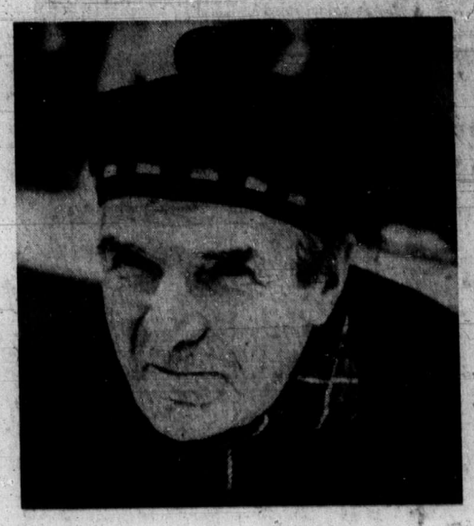

Tam-topped competitors Jack Graham, 74, Trueman Cup-winning skip in 1962, and Gordon German, 67, far right

Ice House of Seniors

Only that old feeling is retired at world's largest over-60s curling club where 240 rally on the rink

By Erith Smith

The air is brisk and it's cool underfoot, but the atmosphere couldn't be warmer every Tuesday and Friday afternoon, when the world's largest seniors' curling club goes on the ice.

Perhaps other cities may have more men curling who are 60 years of age and older — but not in one club. This one has more than 240 active members, at least one in his 90s and more than a half-dozen in their upper 80s.

These men have, in the main, retired from active work, many from the Prairie Provinces and B.C.'s Interior, some from as far away as Montreal and California.

Most had curled before, but not all. Some applied their experience in lawn bowling to this cooler game. Among the curlers at least one, Bill Stuart from Unity, Sask., can boast that he curled in MacDonald Brier competition.

"That was 1933," he'll tell you, "and I was with Cliff McLaughlin's Saskatchewan rink. We won four and lost three — but we were the only ones to beat Cliff Manahan's Alberta rink, the winner."

Men coming into the seniors' club make new friendships at a time of life when new friendships are needed — and the feeling is obvious to anyone dropping in at the curling rink Tuesdays or Fridays.

These are friends, playing a game that is competitive to a point but without the serious antagonism sometimes shown by the young.

The club provides an opportunity for congenial men to spend pleasant hours together and enjoy some healthful exercise.

Club members claim that it has made permanent Victorians out of a good many people who came here for the winters, then returned home for the summers.

Let Bill Stuart, native of Northern Ireland and a Canadian since 1923, tell it:

"I've been out here 10 winters and five summers."

Winter haven at the curling rink means a happy home for these seniors.

Centre of attention: broom, arm position order delicate shot

Pictures by Ian McKain

Curling club spectators enjoy watching busy rinks

Art Binns, 64, gives rock brisk scrub

POGO
RIP KIRBY
BLONDIE
MARY WORTH
Hi and LOIS
KERRY DRAKE
ARCHIE
JUDGE PARKER
LIL ABNER
MORGAN

POGO

RIP KIRBY

BLONDIE

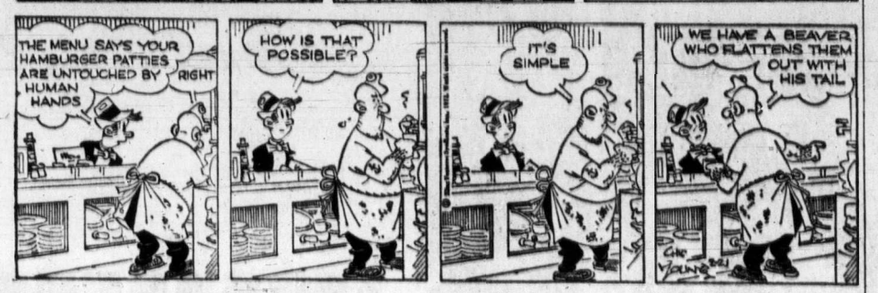

MARY WORTH

HI and LOIS

KERRY DRAKE

ARCHIE

JUDGE PARKER

LIL ABNER

MORGAN

M.V. Chesnut

Thickens Plot

BLACK POTATOES (A.G., Saanichton)

The cause of potatoes turning black in the cooking is complicated and not fully understood. It is known that blackening ocurs when the tubers accumulate too much iron salts during their growth, but the circumstances leading to this overdose of iron can vary.

A shortage of potash is associated with blackening, too, and particularly when the ratio of nitrogen to potash is too high, but it can occur also when either the phosphates or the lime content of the soil is too low.

Because of this difficulty in pinpointing the exact cause of the trouble, it is best not to bother about trying to correct specific deficiencies and instead, give the potato plot the buckshot treatment — a generous dressing of old rotted manure. Most deficiency troubles disappear or are much less troublesome when the humus content of the soil is maintained at a high level.

★ ★ ★

PAMPAS GRASS (E. O'K., Victoria)

I wouldn't advise clipping your pampas grass with the shears. Instead, put on a pair of thick leather gloves and pull away all the dead bottom leaves—you'll find they come away fairly easily. Don't attempt this without the stout gloves, though, for you can cut your hands to ribbons on the sawtooth edges of these leaves.

Another method often used is to heap a pile of dry straw or excelsior packing around the plant and touch a match to it. This does no harm to the plant if performed before new growth commences, but it must be a quick flash fire and shouldn't be allowed to smoulder.

★ ★ ★

SPLIT BARK (R. D. Courtenay)

If the split in your plum tree is on the south or southwest side, chances are it was caused by winter sun falling upon frozen bark. If elsewhere, it was probably due to the bark becoming hardened and "losing its stretch" during a dry period, then cracking under internal pressure as the tree resumes growth.

Extend the crack farther up and down the tree with a sharp knife to relieve the pressure, and clean out the weathered part of the crack right down to clean wood. Then seal with the spray from a pruning paint aerosol bomb.

★ ★ ★

WINTER JASMINE (V. H., Victoria)

There is no reason why the winter-flowering jasmine shouldn't be trained to cover the whole of your pergola. In pruning, leave uncut such shoots as are required to fill the allotted space, but cut back all side shoots fairly drastically each year just after the vine finishes blooming.

Two good climbers to combine with the jasmine would be the Jackman clematis, purple flowers, blooming from July to October, and Clematis Nellie Moser, pink and mauve, flowering from May to July. These three vines together would provide bloom on your pergola for 10 months of the year.

★ ★ ★

HOLLYHOCKS FROM SEED (N. deL., Duncan)

Most varieties of hollyhock do not bloom until their second year from seed. However, there are two new kinds which will bloom the first year from seeds given an early start indoors or under glass and planted out in early May.

One of these is a dwarf variety growing only two feet tall, bearing silvery pink pompom flowers, and bearing the name Silver Puffs. The other, new this year, is Summer Carnival, 5 to 6 feet tall and blooming in scarlet, rose, pink, yellow and white.

Art Buchwald

Cheating Beats Work

WASHINGTON—One of the biggest businesses in the United States right now seems to be the production and sale of college term papers.

Described by New York Attorney General Louis M. Lefkowitz as a multi-million dollar industry, the selling of term papers, essays, and theses has made it possible for many college students to pass courses and earn degrees never dreamed of 20 years ago.

While there has been criticism of this by some educators, my friend Elias Flimflam of the institute of Instant Plagiarism defends the practice of buying and selling term papers as essential to a modern education.

★ ★ ★

"The term paper industry not only gives college students an opportunity to participate in a great capitalist enterprise," he said, "but it provides jobs for thousands of moonlighting professors and graduate instructors.

"If you cut out the sale of term papers and require students to write their own, many teachers would be unable to afford to remain in our schools."

"But," I said "Attorney-General Lefkowitz is trying to outlaw term paper companies on the grounds that students are obtaining degrees by fraudulent means."

★ ★ ★

"Nonsense. All the term paper companies are doing is providing a service to students that wasn't available a few years ago.

"Most college students have too much to do when they're in school. The pressures are great and as the work load increases they become more and more depressed. This leads to anger and alienation from the mainstream of our society.

"If they can purchase a term paper or an essay or even a thesis and hand it in as their own, these students are happy, and they don't want to tear down the system any more.

"The question the attorney-general must ask himself is does he want contented students who don't do their own work, or does he want an honest homework program that could tear this country apart?"

"Is there any danger that if students cheat in school they will continue to cheat in life?"

"Cheating is a very strong word," my friend said. "Let's say that Professor Applebaum assigns a paper on 'the abstract theory of solid gas.' This might require 10 hours of research in the library, plus three hours of writing, not to mention typing fees.

★ ★ ★

"It takes the student two hours to find a parking place near the library, and another two hours reading magazines before he gets around to the research. This adds up.

"It's time that could be much better spent exchanging important ideas with other people in the student union, or playing touch football against another fraternity.

"The problem we have to address ourselves to is why are kids in school? Is it to get an education which they will never use, or a degree which will open up a new world for them?"

Flimflam continued earnestly, "What we do is take the sweat out of college. By selling term papers to students we are removing competition from the classroom. Thanks to us it's possible for a mediocre student to compete with a brilliant student on his own level.

"For as little as $10 an ineffectual student no longer has to worry about the person sitting next to him getting a better grade. If this isn't a service to mankind, I don't know what is."

★ ★ ★

"You make a convincing case for the sale of term papers," I agreed, "but what happens when the student gets out of school and starts his profession? He could make a lousy doctor, lawyer, or engineer, if he bought all his work in college."

"It's a good point, and we've been concerned about it. So what we're doing is starting a post-graduate service.

"We plan to sell lawyer's briefs, doctor's diagnoses, and engineering blueprints to anyone who wants to continue his education once he gets out of school."

Ben Philosophical

MARILYN BECK

Ben Johnson is one in-contention actor not nervously awaiting the February 22 Academy Award nomination announcements. The Last Picture Shower player has taken off for The Getaway co-starring chores with **Steve McQueen** and **Ali MacGraw** in San Antonio, and philosophizes, "No sense in getting myself too anxious about the Oscars. This way there will be nothing to get disappointed about if I lose."

The New York Film Critics, Hollywood Foreign Press and the National Board of Review have already tagged him a winner for his Last Picture Show performance but, as far as Ben is concerned, he hasn't seen the cause of any of the excitement being generated about the film. "After we finished location in Archer City, Texas, I thought we'd ended up with nothing. We brought the movie in about eight weeks, and for a little over a million dollars. I'll tell you, it came as a shock when the reaction from the critics started coming in and some of them began referring to it as the film of the year."

Ben claims he fought hard against accepting the Last Picture assignment that has brought him such recent adulation. "I read that script with all those four-letter words, and I was afraid of the role. I'd never done that sort of thing on screen before, I must say I still don't consider that nude swimming pool scene proper. Maybe I'm old fashioned. I figure those things might be all right for folks to do, but you just don't go showing the world you're doing 'em. I'm grateful for the role, but I'd never let my mother see that movie. You know what my wife was thinking when she walked out of the theatre? That she'd seen a dirty movie!" Ben actually has profound cause to feel gratitude that director **Peter Bogdanovich** persuaded him to accept the role of The Last Picture Show's good-hearted Sam.

Johnson calculates he's somewhere between 40 and 50, apologizing, "I've lied so long about my age I don't rightly remember the truth." And he's a veteran of over 250 movies. Yet it's only been since the release of The Last Picture Show that Hollywood had decided to treat Ben like a star. "I've got so many scripts stacked up at home, I couldn't accept them all if I lived to be 100. And it all happened to me within the last three months." As soon as his current The Getaway assignment is completed, he heads for Durango, Mexico, and The Train Robbers shooting with **John Wayne**. "Bogdanovich also wants me to do another picture for him, a western. But I'll have to see about that. I want to read the script before I decide, and make sure it's not dirtier than The Last Picture Show, 'Cause dirtier than that I don't want to get."

Sydney Harris

She's Out of Depth

En route to a plane, I detoured in the airport long enough to pick up a paperback book for the flight. Seeing a new Agatha Christie, I bought it on the fly, boarded the plane, and settled down for a good read.

Quelle catastrophe aerienne! as Hercule Poirot would be the first to exclaim. For in this book, called Passenger to Frankfurt, Miss Christie has only one victim—the unwitting reader who imagined he was getting a mystery story.

★ ★ ★

In this perfectly dreadful "extravaganza," as she calls it, Miss Christie has abandoned the field in which she is superlative, to engage in a spy story of incredible witlessness, dealing with a worldwide plot by "youth" to overthrow the established order.

As a great fan of Miss Christie's in the past, I found it hard to believe that the same person wrote this farrago of nonsense; except that there are too many similar instances in literature and the arts generally, where masters in one form become dubs in another.

And it usually happens when they try to be more ambitious than they should.

★ ★ ★

In this case, Miss Christie is obviously so alarmed by the current turbulence in the world that her own fears and horrors have impinged on her dramatic sense, and she has confused the reality with fiction.

Something of the same sort happened to Sir Conan Doyle, who became convinced that his Sherlock Holmes stories were trivial, and wrote a number of mediocre "serious" novels that he felt would immortalize him.

In music, Sir Arthur Sullivan felt denigrated by being solely identified with Gilbert's comic operas, and did some solemn things on his own that merely pointed up his second-ratedness as a "great" composer.

★ ★ ★

Even the magnificent Henry James came a cropper when he abandoned fiction for the theatre, and wrote some plays that were, quite rightly, booed off the London stage.

(One of the few men who learned his lesson fast was Bernard Shaw, who began his writing career with five perfectly awful novels, and never again wrote another one after he became a successful dramatist.)

In our own time, Leonard Bernstein is an embarrassing example of a talent who will not let well enough alone; a splendid conductor, and a modish composer of excellent popular scores, he keeps trying to write "important" music which succeeds only in being hollow and pretentious.

★ ★ ★

After 80-some books in the mystery field, Miss Christie may be justifiably tired of penning these cryptic amusements; but then she should retire, and not inflict upon her large audience an old woman's consternation at our chaos, our criminality and our cult of youth. Jane Marple would have known better than to step out of character.

Prominent People Pick Pot

WASHINGTON (UPI) — Conservative members of President Nixon's marijuana study commission became convinced of the wisdom of easing penalties against use of the drug when they interviewed prominent Americans who admitted privately they preferred marijuana to alcohol.

Sources close to the national commission on marijuana and drug abuse, which is to make public its report and recommendations regarding drug laws and their enforcement on March 22, said Saturday the small, secret meetings were arranged by the commission's liberal members.

The meetings, these sources said, were a key factor in persuading the conservative members to accept the agreement among more liberal members that marijuana laws should be "decriminalized." This means lifting present penalties for smoking marijuana in private homes but not selling it or smoking it in public.

Nixon told a news conference last May that "even if the commission does recommend that it (marijuana) be legalized, I will not follow that recommendation." It was not known whether Nixon would also reject partial legalization of marijuana use, as the commission is reported to favor.

Quit Weed For Lent

TORONTO (CP) — The Canadian Tuberculosis and Respiratory Diseases Association has called on all church-going Canadians to quit smoking during Lent as a contribution toward better personal health.

Bus Riders Die In Final Embrace

CAIRO (UPI) — Rescuers Saturday found the bodies of 70 persons, some clasped in each other's arms, in a bus which plunged into an irrigation canal in the Nile Delta Friday. There were nine survivors.

The special bus was overloaded with students on their way to Cairo's three universities for the start of the new term. Survivors said the driver and conductor — both of whom drowned — tried to limit the load to the 60-passenger maximum permitted by regulations, but students insisted on getting on board to be in time for classes.

A front tire blew out, throwing the bus into the Twefikieh irrigation canal, 40 miles north of Cairo on the bus route from Port Said.

Debate Resumed

WASHINGTON (UPI) — Russia has agreed to begin negotiating settlement of $1 billion of the U.S. claims against it for Second World War lend-lease.

We Honor
ALL CREDIT CARDS
APPROVED OIL COMPANY AND OTHER
Just say Charge It

SEE PAGE 13

Come Home, Joe

—AP

Bogside youth demonstrate against jailing of Irish MP Bernadette Devlin

500 Pledge Support

Ulstermen Arm To Stay British

BELFAST (AP) — Hundreds of Northern Ireland Protestants signed up Saturday in an armed militia pledged to fight any move toward a united Ireland.

"We will fight to stay British, and when I say fight I mean exactly that," cried Billy Hull, a veteran labor union chief who is a leader of the Protestant hardline Ulster Vanguard movement.

Hull was addressing 500 men lined up in military-style on the lawns of a park in Bangor, a coast resort 17 miles west of Belfast. A similar enrolment, with bands playing and Union Jacks flying, was held at Rathfriland, in the mountains of Mourne.

William Craig, former Northern Ireland home affairs minister who is the main force behind the Vanguard organization, spoke at both meetings. Each opened with a militia-style inspection. Craig drove away from the Bangor meeting with an escort of Hell's Angels-leather-jacketed youngsters on roaring motor bikes.

British authorities view the Vanguard movement as the beginning of the long-foretold Protestant backlash against the death and destruction surrounding the fight by the outlawed Irish Republican Army to bring Ulster under control of the mainly Roman Catholic Irish Republic.

The movement also has expressed discontent with British suggestions that the Northern Ireland Parliament should be reorganized to give the Roman Catholic minority a guaranteed place in government.

Vanguard members reject any departure from the principle of majority rule — which in Northern Ireland means Protestant rule — and are pledged to fight for an independent Northern Ireland if Britain tampers with this principle.

Craig denounced any idea of "community government" with Catholic participation as a farce and a betrayal of the norms of British democracy.

"It just wouldn't work," he said. "You can't have community government incorporating people determined to destroy the community."

Caring Mothers Threatened By B.C. Rules

WHITE ROCK (CP) — Three mothers who banded together in a co-operative venture to get a few hours away from the kids say they've been threatened with prosecution for violating B.C. regulations governing child-care centres.

Mrs. Anne Luitweiler, a friendly, outgoing mother of two girls, one three years old and the other eight months, said the program started about three weeks ago after she placed an advertisement in a local newspaper asking for mothers with children two to four years old to help organize a play group.

"The idea was just for each mother to take a turn caring for the children in her own home once a week," Mrs. Luitweiler said Saturday.

Joining her in the venture were Mrs. Roger Elmes, whose daughter Kyra is 2½, and Mrs. Christopher James, whose children Tania, 2, and Mark, 4, make up the rest af the play group.

Being a co-operative venture in which all the mothers take an active part, no money changes hands.

Mrs. Luitweiler said that after the group got going, she received a telephone call from Mrs. Gladys Maycock of the provincial department of rehabilitation and social welfare informing her that the program was illegal and "that she could come out and close me up."

Four days later, said Mrs. Luitweiler, she received a bulky package from the department containing copies of regulations concerning day care facilities.

She said she doubts she could meet the requirements outlined in provincial regulations without spending a few thousand dollars.

Mrs. Maycock said the department acted on complaints from "private enterprise" about Mrs. Luitweiler's project but denied threatening to close the co-operative project down.

She said regulations require that anyone using their home to take care of two or more children not related to them must apply to the department for a licence.

It might only require a letter or some sort of explanation which could be placed before an interdepartmental provincial board for examination and approval, Mrs. Maycock added.

Britannia Who?

ASTHMA, BRONCHITIS, EMPHYSEMA, BREATHING TROUBLE
BIRD RESPIRATORS
SPECIAL Re-conditioned units at reduced prices — Time payment plan to suit any budget — Prompt service throughout Vancouver Island — Technical instruction on use and care of the Respirator in your home—no charge.
Phone 383-0461
Brochures and information
Wass Breathing Equipment
2235 Shelbourne St.

TOYOTA
COROLLA
The new Toyota Corolla 1600, a car to enjoy. Peppy, economical to buy . . . economical to operate . . . and a pleasure to gaze upon.
Saunders & Hitchman
2040 Cadboro Bay Rd. at Foul Bay Rd. 592-2471

TUESDAY ONE DAY ONLY FEB. 22
One HOUR "MARTINIZING" CLEANERS
THE MOST IN DRY CLEANING
$1.49 DAY
★ Men's and Ladies' 2-Pce. Suits
★ 2 Men's or Ladies' Slacks
★ 2 Sweaters (lightweight)
★ Ladies' Plain Dresses
★ 2 Ladies' Plain Skirts
★ Topcoats and Housecoats
Coupon Books Are Not Valid on These Specials!
NOW SEVEN STORES TO SERVE YOU
COLWOOD PLAZA At Colwood Corners PHONE 478-3014
FAIRFIELD 325 Cook Street PHONE 384-5031
UNIVERSITY HEIGHTS Shelbourne at McKenzie Ave. 1153 Esquimalt Road
ESQUIMALT PLAZA 1153 Esquimalt Road PHONE 386-8641
Opp. Hillside Shopping Centre 3023 Shakespeare Street PHONE 384-3722
ROYAL OAK In the Royal Oak Shopping Centre 478-4041
SAANICH ROAD Across from Town and Country PHONE 388-9821

Are you beginning to think this way about funerals?
☐ I think many people buying a funeral end up paying far more than originally planned, possibly because they are emotionally bewildered at the time.
☐ Money spent on elaborate funerals would be better spent among the living.
☐ I want my funeral, including cremation or burial, to cost under $300.
☐ I think embalming, for purposes of displaying the body, is an unnecessary indignity.
☐ I am repelled by putting a body on display with the face made up to look "natural".
☐ I favour a closed coffin, a private cremation or burial, with perhaps a memorial service after, for friends and relatives.
☐ I feel strongly enough about these matters that I would like to support an organization dedicated to promoting simpler, less costly, more dignified funeral practices.
☐ I would like to receive a simple plan which lets me record my wishes in privacy, so that they may be filed with a non-profit organization I know will carry out my wishes after death. This also saves my next-of-kin from making these difficult decisions under emotional stress.
If you feel this way you are not alone. Over 60,000 people now belong to the Memorial Society of B.C. If you move, your membership can be easily transferred to other societies throughout North America at little or no cost.
LIFETIME MEMBERSHIPS:
$5 for individuals $10 for families
Last year the Society's undertaker held 2;018 services for members, at an average, all-inclusive cost of $229.83.
Please phone or write for folder today.
Phone: 385-5214 (24 hours)
MEMORIAL SOCIETY OF B.C.
727 Johnson, Room 101 (Office hrs: 10 am – 2 pm)

PIZZA PIEMAN
LARGE 18" FAMILY SIZE
PIZZA $3
Reg. 3.95. Choice of Any 3 Toppings.
SALE
SALE BEGINS MON., FEB. 21 TO SUN., FEB. 27
AVAILABLE AT ALL 3 PIZZA PIEMAN LOCATIONS
• Town and Country Shopping Centre 383-1177
• 2178 Oak Bay Ave. 592-2404
• 916 Esquimalt Road 382-3177

"YES! WE DELIVER"

Woodward's
Mayfair
Salutes
Guide and Scout Week
February 20—27th

Your interest and continuous support in Scouting and Guiding is needed and appreciated.

— Colonist photo by Jim Ryan

Holdsworth, 'leaded' window

'Lady' Craigdarroch Gets Her Prince

Old Castle Turns Tom On

By GEORGE INGLIS
Colonist Staff

Tom Holdsworth of Victoria has an unusual love affair.

His light of love is a graceful and bewitching blending of masonry and woods that is known to the uninitiated as Craigdarroch Castle, and to Tom as one of the magnificent meldings of wood and artistry that remains in existence today.

For Tom and Craigdarroch, are one of a kind.

P. T. (Tom) Holdsworth is one of the last remaining examples of the painting and decorating profession, apprenticed in England under a master painter when he was a stripling, and possessing wizardry in his stubby fingers that is now a lost art.

And Victoria's Craigdarroch Castle in the Rockland area, built by James Dunsmuir around the turn of the century, was rated by Robert Ripley of Believe It or Not fame, to have been one of only two edifices on the North American continent to have been built as a true castle. The other, in San Francisco, was destroyed by fire.

In his 18 years in Victoria, Tom has acquired quite a reputation for his talents in restoring old buildings — numbering among his better known jobs work on the Counting House and Law Chambers in downtown Victoria. Tom has also restored many old houses, including one on Beach Drive two years ago, that was also built by the Dunsmuir family.

Much of the work is routine, stripping down wood, cleaning and smoothing it, and varnishing it back to its original condition, but there are times when the touch of the old master is needed for the painstaking marbling or graining to reproduce an appearance that has been damaged.

One such occasion in Craigdarroch was a maple door which was so dirty and marked Tom did not realize until he had it stripped that it was maple and did not conform with the oak paneling on either side of the door. But after much loving care and graining, it became an "oak" door.

Craigdarroch, is a continuing task for Tom, a true labor of love — the restoration of a truly lovely lady from a dirty old dowd who was on the verge of feeling the wrecker's ball.

"I may never be done here," Tom said lovingly, as he led the way through the one tower which is now largely restored.

Tom regards Craigdarroch as a lady and his voice softens as he points out some of the lustrous beauty she has reacquired since a group of history-conscious citizens formed the Craigdarroch Castle Society and started the massive undertaking of bringing her back to life.

And Tom Holdsworth is the prince charming with the golden fingers, instead of the magic lips, who is guiding the project, often getting right into the act himself when the task calls for some of the skills he learned a half-century ago in England and which are almost lost arts now, especially graining and marbling woods.

The castle was used for some years by the Greater Victoria school board.

During the school board tenancy, a beautiful fireplace was bricked up and the pipe for an incinerator was led right up through the centre of the castle, casting its smoke blight and greasy grime everywhere, over panelled walls and on hardwood floors.

Leaded windows were broken and replaced with pieces of plywood; panelled walls were gouged by thumbtacks and nails, and mosaic floors were covered with battleship linoleum.

Much of the restoration work is straightforward, patient cleaning, reconditioning and reconstructing, but there were many jobs that called for ingenuity — and here it was that Tom's apprenticeship, under Tom Sharp in Morcombe, England, paid off.

Leaded windows are extremely costly to replace, especially the curved windows of the tower rooms, but Tom experimented and found a type of plastic that would duplicate the leaded windows.

A souvenir hunter had stolen a simulated beaten copper tile from one of the fireplaces, and Tom had to fashion a mould, cast the tile in plaster, antique it, and today it cannot be told from its authentic fellows.

— Jack Ralph

Beautiful restored fireplace

Painter Theo Kersten, re-found fireplace

OUTDOORS with ALEC MERRIMAN

Trails Lead to Trout

Follow the riverbank snow trails to find the hot fishing spots. That is what we did on the Cowichan River last weekend and they led us to the brown trout.

Wife Taffy and I thought we knew the Skutz Falls region, especially the upstream spots, pretty well. But when we came to follow the snow trails we found we had been missing some delightful pools and a fine bar, by not following close enough to the river in one section.

Really, last weekend the snow was so deep we had no other choice than to follow the well-trodden paths where the snow had been stomped down. If we strayed off the paths we found ourselves hip-deep in snow where it gave way under foot.

We did do a little exploring for a way we felt sure would be a shortcut from the river pools to the railway line.

It was, but after better than a quarter mile of following a path, which showed only one set of old human prints (and a few deer trails) we were sorry we started out. It wasn't too bad at first. We walked mostly on top of the snow. But as we got further along we were walking level with the plantation tree tops. Increasingly frequently the snow would give way under foot and we would sink up to our hips. Then the second foot would go just as deep and we had to try to slither out on our tummies, using a tree top for leverage. It was tough slugging.

We arrived at Skutz Falls just after midnight Thursday and found the last half mile, down the steep hills pretty rough. It was raining hard and the hills were nothing more than mud mires, with deep ruts where cars had skidded.

We got down with no trouble, but had some doubts about getting back up. Parking was limited because the parking area was still under a couple of feet of snow, but a small area alongside the road had been cleared, enough for four cars to park. And that is where we camped.

We awoke to a fairly hard freeze, and that would have been the time to get back up the road. It was also the time to enjoy a nice day's riverbank fishing, with sunny skies and brown trout the reward.

Actually we were steelheading, but last weekend wasn't a good time for steelhead on the Cowichan. No one we met in that area caught one, but one angler who fished the bar before us had turned one.

Usually we fish the far upstream portions above Skutz Falls, walking along the railway tracks for nearly a mile before we cut in towards the river. This time we decided to start hiking right at the falls. At other times when we have fished that stretch we have gone along the trail a fair distance and then cut back to the river to a spot that has been good to us. But by following the snow trail we found we have been missing some good spots.

Although we didn't get a steelhead we did pick up brown trout on our steelhead gear from this little stretch which features some tremendous slow pools for the trout.

We enjoyed watching a couple of raccoons patrolling the opposite bank, and they seemed to be as curious about us as we were about them.

Friday was just about as nice a fishing day as one could hope for and we finished it with a couple of glasses of Hot Goose (that is a mulled wine, which you serve warm) in the motor home and a steak.

It started to rain in the evening and we could hear the rain pelting down all night. But when I awakened Saturday morning and peeped through the curtains it was a new white world all around us. The rain had turned to snow.

We wondered about that trip back up the hill. The alternate logging road hadn't been plowed, so that way was out of the question.

As we wondered a Volkswagen beatle came along the road and headed up the hill. We watched it and about 50 yards up the hill it came to a stop and backed all the way down again. After a couple of tries it made it . . . at least out of our sight. If a Volkswagen, which is the ideal rough road vehicle, couldn't make it, we wondered how we would make out.

There was no hurry. We decided to cook breakfast and relax. If we couldn't make it we had enough food along to last the weekend, until the road graders got down. Why worry?

But we had little trouble getting up the hill. At one point we met a pickup truck coming down and we had to pull into the mud ruts to avoid it.

That stopped us. But we just backed up about 15 feet and worked our way over to the firmer left side and made the hill with no difficulty.

Saturday was a terrible day, weatherwise. We had planned to explore the downstream parts of Skutz Falls area, but enough is enough. The outdoors is meant to enjoy, not something in which to punish yourself.

FURNITURE
Repairs, Refinishing
SPECIALTY FINISHERS
382-4612

Britannia
Why?

The Name
is
Assurance
McCALL BROS
FUNERAL DIRECTORS LTD.
1406 Vancouver St. 385-4465
The Floral Chapel

SUBURBAN CAR TIPS
DID YOU KNOW?
'72 FORD CAPRI
Standard equipment includes: 2000 c.c. motor with 4-speed transmission.
Whit McGill
386-6131
SUBURBAN

WE DO
Rent Tuxedos for Formal Weddings!
Tuxedo or Dinner Jacket and Cummerbund, $10; Shirt, Tie, Studs and Links, $3.
PRICE & SMITH LTD.
652 Yates St. 384-4721

SUPER FOOD!
CAPITAL
50 WEST BURNSIDE
FREE DELIVERY
OPEN EVERY DAY
9 a.m. to 9 p.m.
Prices Effective
February 20, 21, 22, 23
Sun., Mon., Tues., Wed.
BIG SAVINGS EVERY DAY
WE RESERVE THE RIGHT TO LIMIT QUANTITIES

SHORT RIBS BEEF lb. 45c
No. 1 BOLOGNA By the Piece lb. 35c
SCHWEPPES GINGER ALE 6 Quart Bottles Plus Bottle Deposit 1.00
CLARK TOMATO VEGETABLE SOUP 8 10-oz. Tins 1.00
WESTON CRACKERS Salted or Unsalted 1-lb. Box 37c
PACIFIC SOFT Margarine 1-lb. Tub 29c
RANCH HAND Steakettes 1½-lb. Serving, Frozen 79c
LIBBY'S RED KIDNEY BEANS 5 14-oz. tins 89c
Texas Pink or White Grapefruit 10 for 1.00
FRESH CALIFORNIA CABBAGE lb. 12c

Engagements and Weddings

Engagements

McIntyre - Thompson

Mr. and Mrs. Gordon McIntyre, Courtenay, B.C., are pleased to announce the engagement of their daughter, Marcia Ann, to Mr. Dennis B. Thompson, son of Mr. and Mrs. B. Thompson, 856 Linkleas Avenue, Victoria, B.C.

The wedding will take place on Saturday, April 1 in Canadian Martyrs' Church, Courtenay, with Reverend J. W. Tunner officiating.

North — Hodson

Mr. and Mrs. Lawrence W. North, 176 Sims Ave., are pleased to announce the engagement of their only daughter, Carolyn Mary, to Mr. Richard John Hodson, son of Mr. and Mrs. James Hodson, of Vancouver.

The wedding will take place Saturday, April 1, 1972, at 7:30 p.m. in St. Andrew's Presbyterian Church with Rev. Dr. J. L. W. McLean officiating.

Neil — Cleland

Mr. and Mrs. S. M. Neil of Youbou are pleased to announce the forthcoming marriage of their younger daughter, Linda Gail, to Dr. Andrew James Cleland, son of Mr. and Mrs. J. G. Cleland, 3150 Midland Road.

The wedding will take place on Saturday, March 25, 1972, at 2:30 p.m. in the Hart House Chapel, University of Toronto.

Robertson — Stevenson

Mr. and Mrs. Douglas H. Robertson, Trail, B.C., are pleased to announce the forthcoming marriage of their daughter, Jeannette Louise, to Mr. John Alexander Stevenson, only son of Mr. and Mrs. Thomas Stevenson, 2827 Irma Street, Victoria.

The wedding will take place Saturday, March 18, 1972, at 7 p.m. in Centennial United Church, Reverend John Travis officiating.

Mall — Rose

Mr. and Mrs. Leonard F. Mall, 2707 Foul Bay Road, are pleased to announce the engagement of their eldest daughter, Ruth Diane, to Mr. John Mathew Rose, only son of Mr. and Mrs. Clarence L. Rose, 3711 Kingsley Street.

The wedding will take place Saturday, April 1, 1972, at 4 p.m. in North Douglas Pentecostal Tabernacle.

Weddings

Korman — Johnson

A pretty double-ring ceremony was solemnized on February 12, 1972, at 7 p.m. in St. Andrew's Roman Catholic Cathedral, Victoria, B.C., when Patricia Marie, youngest daughter of Mr. and Mrs. George T. Johnson exchanged marriage vows with Theodore George Francis Korman, youngest son of Mr. and Mrs. Stanley Korman, Victoria. Father Bob Hogarth officiated. Soloist Elvin Strandlund, friend of the groom, was accompanied by Robert J. Mercer, brother-in-law of the bride, and Terry Strandlund, brother of the soloist.

Given in marriage by her father, the bride was lovely in a floor-length gown of peau de sole with overskirt of flocked dacron and white daisy lace trim. Her chapel length veil featured matching daisy lace trim. She carried white single mums surrounded by yellow mums and yellow rosebuds. Attendants were Mrs. Lynn Mercer, sister of the bride, as matron of honor; Miss Rose-Marie Korman, sister of the groom, and Miss Bonnie Childow, friend. They wore identical gowns of taffeta with Swiss dot nylon overskirts, in yellow and mauve respectively, with matching flower headpieces and bouquets of mums and carnations. All gowns were made by the bride and her attendants. Best man was Mr. James Korman, brother of the groom, and Messrs. Donald and David Korman, also brothers of the groom, were attendants. Usher was Greg Darling, friend of the groom.

Out-of-town guests were Miss Cindy Jasperson, and Miss Lorraine Cole, east-school mates of the bride, from Okotoks, Alberta.

On return from their honeymoon, Mr. and Mrs. T. Korman will reside in Victoria, B.C.

Aldous — Boyes

A pretty double-ring ceremony took place at the Church of St. Mary the Virgin, on Saturday, February 5th, at 2:30 p.m., when the Venerable Archdeacon H. J. Jones and the Right Reverend R. Garfrell, Bishop of British Columbia, united in marriage Bonita Frances Ann, eldest daughter of Mr. and Mrs. Walter Boyes, and James Colin Aldous, eldest son of Mr. and Mrs. Alan Aldous, both of Victoria, B.C.

Given in marriage by her father, the bride was lovely in a gown of white polyester jacquard trimmed with seed pearls. Her three-tiered illusion veil was edged in lace. She carried a cascade bouquet of yellow roses and freesia. Miss Deborah Jennings was maid of honor, and the bride's younger sisters, Miss Susan Boyes and Miss Patricia Boyes, were bridesmaids. All were gowned alike in yellow flowered sheer with green sashes. They carried bouquets of yellow marguerites with matching flowers in their hair. The best man was Mr. James Haskins of Saskatoon. The groom's two younger brothers, Mr. Grant Aldous and Mr. Gerald Aldous, were ushers. Mr. Charles Palmer played the organ.

A reception followed at the Royal Victoria Yacht Club. Mr. L. D. Heposhstall proposed the toast to the bride. The young couple are now residing in Vancouver.

Murray — LeCren

Mr. and Mrs. H. H. LeCren, 2555 Glenayr Drive, Nanaimo, B.C., are pleased to announce the marriage of their eldest daughter, Anne Patricia, to Mr. Gregory Stuart Murray, eldest son of Mr. and Mrs. I. W. Murray, 2071 Stonenewer Place, Victoria, B.C.

The wedding took place on January 29, 1972, in Reykjavik, Iceland.

Amor — Arnold

Mr. and Mrs. Vernon Amor (formerly of Victoria) announce the marriage of their eldest son Stanley Amor, to Elaine Arnold, daughter of Mr. and Mrs. W. Arnold.

The wedding took place on February 5, 1972 in the United Church, Richmond, B.C.

Rates for publication of Wedding or Engagement notices, with or without pictures, available on request from the Advertising Department (Special forms to assist you in writing copy also available). Copy for weekend editions should be in the Victoria Press office no later than 5 p.m. the Wednesday prior to publication date.

BUSINESS OFFICE OPEN
8 a.m. to 5:30 p.m., Monday to Friday
(Closed Saturday and Sunday)

386-2121

CLASSIFIED ADVERTISING

Vancouver Island's Largest Shopping Centre in Print

386-2121

TELEPHONES AFTER-HOURS
11:30 p.m. to 7 a.m.
Editorials, 383-4509
383-8309
Sports, 383-7000
Circulation, 383-0725

BOX REPLIES
All replies to private box numbers available from 8:00 a.m. to 6:00 p.m. Monday to Friday inclusive.
Victoria Press Box numbers available on request. Charge $1.50.

OFFICE HOURS
Classified Counter, 8:00 a.m. to 6:00 p.m. Business Office, 9:00 a.m. to 5:30 p.m. Monday to Friday inclusive.

* * *

OFFICE CLOSED SATURDAY

* * *

TELEPHONE HOURS
8:00 a.m. to 8:00 p.m. Monday to Saturday inclusive.

* * *

CLASSIFIED COPY DEADLINES
Regular classified advertisements may be placed at the counter, 8 a.m. to 5:00 p.m. on the day prior to publication, Monday to Friday inclusive. By telephone, 8:00 a.m. to 5:00 p.m. Monday to Saturday inclusive.
All classified semi-display copy must be in the possession of Victoria Press Ltd., 2631 Douglas Street, by 4:00 p.m. on the day prior to publication, with the exception of that copy for Sunday Colonist must be in by 4:00 p.m. Friday.

FULL COVERAGE CLASSIFIED RATES

REGULAR CLASSIFIED LOCAL RATE
One day, 9c per word per day.
Three consecutive days, 8c per word per day.
Six consecutive days, 7c per word per day.
1 6-pt. heading or white space allowed to be charged at 5 words.
Minimum advertisement 10 words and $1.00.
Each initial, sign, group of figures and abbreviation counts as one word.

SEMI-DISPLAY LOCAL RATE
Ads requiring a style other than that mentioned above will be charged by the measured agate line (14 agate lines equal 1 inch).
One day, 40c per line, $5.60 inch.
Three consecutive days, 35c per line, $4.90 inch.
Six consecutive days, 30c per line, $4.20 inch.

NATIONAL RATE AND OUT-OF-PROVINCE RATE
Regular classified, 10c per word per day.
Semi-display, 43c per line per day, plus 10% if both type sizes are used.

Birth Notices, $2.00 per insertion for standard message of 30 words or less. 8c each additional word or initial.
In Memoriam notices, Cards of Thanks, Death and Funeral Notices, not exceeding 12 lines, $3.50 first insertion and $2.65 subsequent insertions. Each additional line, 35c daily.
Births, Deaths, In Memoriam Notices, Cards of Thanks, Personals not accepted by telephone.
Single paper rates on request.

SUBSCRIPTION RATES
Wherever carrier service is maintained, $3.00 per month.
By mail: Canada, $3.50 per month, $10.00 per three months, $39.00 per year. United States, $4.00 per month. Sunday only: Canada, 25c per copy, $13.00 per year. United States, 30c per copy, $15.60 per year. Commonwealth and foreign rates upon request.
Mail subscriptions are payable in advance.
Authorized as second-class mail, Post Office Department, Ottawa.
Member Audit Bureau of Circulations.

TERMS OF PUBLICATIONS
The Victoria Press Ltd. shall not be liable for non-insertion of any advertisement beyond the amount paid for such advertisement.
In the event of an error occurring the liability of Victoria Press Ltd. shall not exceed the charge for the space actually occupied by the item in question.
All claims on error in publication shall be made within 12 hours thereafter and if not made shall not be considered. No claim will be allowed for more than one incorrect insertion nor for errors not affecting the value of the advertisement.
All estimates of cost are approximate. Advertisers will be charged with space actually used.
All advertising copy will be subject to the approval of the Victoria Press Ltd., who reserve the right in its sole discretion to classify, reject or insert copy furnished.
Advertisements must comply with the British Columbia Human Rights Act which prohibits any advertising that discriminates against any person because of his race, religion, sex, color, nationality, ancestry or place of origin, or because his age is between 44 and 65 years, unless the condition is justified by a bona fide requirement for the work involved.
While every endeavor will be made to forward replies to box numbers to the advertiser as soon as possible, we accept no liability in respect of loss or damage alleged to arise through either failure or delay in forwarding such replies, however caused, whether by negligence or otherwise.

CIRCULATION REPRESENTATIVES
Duncan, Chemainus, P. J. Rogers 746-6181
Lake Cowichan, P. Edwards 749-6771
Pt. Alberni, Mrs. A. Nilson 723-8312
Nanaimo, R. Lakey SK 3-2766

United States Representatives
MATHEWS, SHANNO AND CULLEN, INC.
New York, Boston, Chicago, Detroit, Philadelphia, Pittsburgh, Cleveland, Syracuse, Charlotte, Atlanta, Cincinnati.

DUNCAN BUREAU
262 Station Street (Hamilton Electric Building). Office and telephone hours, 1 p.m. to 5 p.m. Monday to Friday, inclusive.
PHONE DUNCAN 746-6181

CLASSIFIED SERVICE FOR DUNCAN COWICHAN VALLEY CHEMAINUS RESIDENTS
Classified Ads phoned in to our Duncan office before 3:30 p.m. will appear in the following day's papers
746-6181

PHONE DIRECT
386-2121
TO PLACE YOUR CLASSIFIED AD

5 DEATHS AND FUNERALS

BUIE — In Victoria, B.C., on February 17, 1972, Sgt. Donald Archibald Buie, aged 55 years; born in Collingwood, Ontario, and a resident of Victoria for the past 31 years, late residence, 3363 Swindell Crescent. Sgt. Buie served with the Royal Canadian Navy during the Second World War and was a member of the Victoria City Police Department for 27 years. He leaves his wife, Dorothy, and daughter, Shirley, at home; sons, Dr. Daniel A. Buie and Robert Buie, Victoria, B.C.; his mother, Mrs. Flora Buie, and sister, Gertrude, Saskatoon, Sask., and his brother, Gordon Buie, Winnipeg, Man.
Service will be held in the Sands Mortuary Limited, "Memorial Chapel of Chimes", on Monday, February 21, 1972, at 1:00 p.m. Cremation.

CHANG—In Victoria, B.C., on February 17, 1972, Chang Tin (Robert), age 53 years. Born in Canton, China, and had been a resident of Victoria for the past 5 years, residing at 817 Walker Street. Survived by his wife, Chee Fong Chang, at home; sons, Philip, Vancouver, B.C., Edward and Stephen, Victoria, B.C.; daughters, Marlene and Maureen, Victoria, B.C.; his mother in Trinidad; brothers and sisters.
Service will be held in The Sands Mortuary Limited "Memorial Chapel of Chimes" on Tuesday, February 22, 1972, at 3:00 p.m., Rev. Father M. J. McNamara officiating. Interment in Royal Oak Burial Park.

CLASSIFICATION INDEX

VITAL STATISTICS
1 Births
8 Card of Thanks
5 Deaths and Funerals
10 Funeral Directors
9 In Memoriams

NOTICES
14 Announcements
16 Catering, Banquets and Reception Rooms
15 Coming Events and Meetings
20 Lost and Found
11 Monumentals
18 Places to Visit
17 Restaurants

EMPLOYMENT
25 Female Help Wanted
21 Male Help Wanted
25 Male or Female Help Wanted
30 Situations Wanted Female
29 Situations Wanted Male
31 Situations Wanted Male or Female
27 Teachers Wanted

BUSINESS SERVICES AND DIRECTORY
36 Business Services and Directory

PERSONAL SERVICES
33 Bands, Musicians and Orchestras
40 Business Personals
43 Dancing
42 Education
71 Music Teachers
39 Personals
32 Trade Schools
38 Travel

MERCHANDISING
83 Aircraft
117 Antiques
78 Bicycles
80 Boats and Marine
65 Building Supplies
93 Cameras, Supplies and Photo Finishing
127 Chicks, Poultry, Hatching Eggs, Supplies
135 Farm Implements
119 Florists
60 Fuel
97 Furniture
120 Garden Supplies
99 Groceries, Meat and Produce
130 Heavy Equipment and Machinery
128 Livestock, Supplies and Events
100 Miscellaneous for Sale
103 Miscellaneous Wanted
109 Miscellaneous to Rent
77 Motorcycles
70 Musical Instruments
125 Pets and Supplies
96 Ranges, Stoves and Furnaces
92 Sporting Goods
115 Swaps
63 Timber
98 TV, Stereo, Radio Sales and Service
112 Wanted to Rent, Miscellaneous

AUTOMOTIVE
164 Auto Body Work and Painting
162 Auto Repairs, Service and Towing
168 Campers and Trailers
166 Cars and Trucks Wanted
150 Cars for Sale
151 Foreign, Import and Sports Cars
169 Mobile Homes and Parks
149 New Car Directory
160 Parts, Accessories
158 Tires
154 Trucks and Buses
156 U-Drive and Auto Washing

ACCOMODATION
185 Convalescent and Rest Homes
175 Hotels
178 Summer Resorts
181 Tourist Accomodation

RENTAL
201 Apartments to Rent, Furnished
200 Apartments to Rent, Unfurnished
203 Apartments Wanted
206 Duplexes to Rent
207 Duplexes Wanted to Rent
202 Furniture to Rent
215 Halls, Warehouses, Stores and Offices to Rent
197 Housekeeping Rooms to Rent
199 Housekeeping Rooms Wanted
211 Houses to Rent, Furnished
210 Houses to Rent, Unfurnished
212 Houses Wanted to Rent
190 Room and Board
191 Room and Board Wanted
193 Rooms to Rent
194 Rooms Wanted

FINANCIAL
155 Automobile Financing and Insurance
283 Mortgage Loans and Insurance
234 Mortgages for Sale
230 Personal Loans and Insurance
235 Wanted to Borrow

REAL ESTATE
280 Acreage for Sale and Wanted
240 Business Opportunities
241 Business Opportunities Wanted
300 Churches
247 Commercial or Industrial Properties
258 Condominiums and Townhouses
253 Country Homes and Properties
270 Exchange Real Estate
290 Farms for Sale and Wanted
263 Garages for Sale, Rent, Wanted
293 Gulf Islands Properties
250 Houses for Sale
265 Houses Wanted to Buy
295 Listings Cancelled
268 Listings Wanted
271 Lots for Sale
294 Mainland and Out of Province Properties
273 Property for Sale
274 Property Wanted
244 Revenue Property
245 Revenue Properties Wanted
285 Up-Island Properties
256 Waterfront Properties

NOTICE OF COPYRIGHT
Full, complete and sole copyright in any advertisement produced by Victoria Press Ltd. is vested in, and belongs to, Victoria Press Ltd.; provided, however, that copyright IN THAT PART AND THAT PART ONLY of any such advertisement consisting of illustrations, borders, signatures or similar components which is, or are, supplied to Victoria Press Ltd. by the advertiser in the form of engravings, matrices, casts, etc., and incorporated in said advertisement shall remain in and belongs to the advertiser.

5 DEATHS AND FUNERALS

HADDOCK — Suddenly in Victoria on February 19, 1972, Mr. John Courtney Haddock, aged 65 years. Survived by his loving wife, Blanche, and two sons, William Courtney of Vancouver and James D'Arcy of Victoria; one daughter, Mrs. Claire Boak of Vancouver; four grandsons; his mother, Mrs. W. E. Haddock of Beach Grove, B.C.; one brother, Bruce of Vancouver, and two sisters, Mrs. A. Kinsey of Penticton and Mrs. L. Ayers of Seattle.
Funeral arrangements will be announced later by McCall Bros. Funeral Directors Ltd. (Flowers Gratefully Declined. If desired friends may contribute to the Heart Fund, 620 View Street, Victoria.)

HOLMES—At the Veterans' Hospital, Victoria, B.C., on Feb. 17, 1972, Frank Newbolt Holmes, age 86 years. Born in England and a resident here for nine years, formerly of Cumberland, B.C., where he was associated with the old Canadian Collieries for many years. He was also a member of the Cumberland Masonic Lodge No. 26, A.F. and A.M. and the R.C.L. No. 28, Cumberland, B.C. He served with the 94th Battn., C.E.F., during First World War. Survived by his sister, Mrs. H. A. Cull, and a nephew, Mr. George Cull, of Vancouver, B.C.
Funeral service in HAYWARD'S FUNERAL CHAPEL, 734 Broughton St., on Monday, at 1:30 p.m., Rev. Dr. Douglas Kendell officiating, and under the auspices of the Masonic Lodge. Cremation.

LODGE NOTICE
HOLMES — Members of Victoria Funeral Lodge No. 2, AF and AM, BCR, are requested to attend the funeral of our late Brother, Frank R. Holmes, a member of Cumberland Lodge No. 26 AF and AM, Cumberland, B.C., at Haywards Funeral Chapel on Monday, February 21st at 1:30 p.m. Members of sister lodges and sojourning brethren are requested to attend.
Rt. Wor. Bro. C. M. Parrot, WM.

INWARD — In Victoria on Tuesday, February 15, 1972, Mr. Walter Inward, of 1016 Fairfield Road. Mr. Inward was born in Kent, England, and came to Canada in 1906, and has been a resident of the Victoria area since that time.
The funeral service will be conducted on Tuesday, February 22, 1972, at 1:30 p.m. from CHAPLIN'S FUNERAL CHAPEL, with the Rev. F. W. Hayes officiating. Interment in Royal Oak Burial Park.

JOSEPH—In Victoria, B.C., on February 16, 1972, Mrs. Lena Joseph, age 59 years, of Maple Bank Road, View Royal, B.C. Survived by her daughter, Mrs. G. (Marjorie) Jimmy, Duncan, B.C.; 9 grandchildren; her brother, Fraser Joseph; sister, Mrs. Sophie Price, Washington.
Prayers will be offered in the Sands Mortuary Limited "Memorial Chapel of Chimes" on Sunday, February 20, 1972, at 7:30 p.m. Mass will be celebrated in Our Lady Queen of Peace Church, Old Esquimalt Road, on Monday, February 21, 1972, at 10:00 a.m. Rev. Father M. J. McNamara celebrant. Interment in the Songhees Cemetery.

KIRKPATRICK — Herman H. Kirkpatrick of Courtenay, B.C., in Royal Jubilee Hospital on February 18, 1972, age 61 years. Survived by his loving wife, Helen; two sons, Stewart and James, both of Victoria, B.C.; two brothers and three sisters, nephews and nieces.
Memorial service will be held Monday, February 21, at 11:30 a.m. in Oak Bay United Church, Victoria, Rev. A. Calder officiating. Cremation. Flowers gratefully declined, donations may be made to the B.C. Cancer Society. Arrangements through the Memorial Society of B.C. and First Memorial Services Ltd.

KNIGHTON — In Victoria, B.C., on February 18, 1972, Mr. Leo S. Knighton, age 85 years; born in London, England, and had been a resident of Victoria for the past 20 years, residing at 1044 Linden Avenue. Survived by his son, Geoffrey, San Francisco, California; niece, Miss Lillian Knighton, 1031 Terrace Avenue; nephew, Rolland, Campbell River, B.C. The late Mr. Knighton was a life member of The Ancient St. John's Lodge No. 3, AF and AM, G.R.C., Kingston, Ontario.
Service will be held in the Sands Mortuary Limited "Memorial Chapel of Chimes", on Monday, February 21, 1972, at 3:00 p.m., Padre J. A. Roberts officiating. Cremation. Flowers gratefully declined. Those so desiring may contribute to the Canadian Cancer Society, 857 Caledonia Avenue.

LOTHIAN — In Victoria, on February 17, 1972, Miss Catherine Milliken Lothian, a native of Manitoba, and resident here for 60 years, formerly of 602 Trutch. Survived by her nephew and five nieces.
Service in McCall Bros. Chapel, Johnson and Vancouver Streets, on Monday, February 21, at 3:30 p.m., with the Rev. Dr. H. W. Kerley officiating, followed by cremation. (Flowers gratefully declined).

MacCULLUM—In Victoria, on Wednesday, February 16, 1972, Mr. Charles Gordon MacCullum of 2355 Richmond Avenue. Mr. MacCullum was born in Edinburgh, Scotland, and came to Canada in 1926 and to Victoria in 1949. He was a veteran of the First World War and was a member of the Pro Patria Branch of the R.C.L. He is survived by his wife, Edith, of Victoria, and one daughter, Mrs. Margaret Waugh, of Burnaby, B.C.
The funeral service will be conducted on Monday, February 21, 1972, at 1:30 p.m. from CHAPLIN'S FUNERAL CHAPEL with Padre J. A. Roberts officiating. Interment in Veterans' Cemetery.

OLIVER — On February 17, 1972, at Rockland Private Hospital, Mrs. Victorine M. Oliver, formerly of New Hampshire, widow of George L. Oliver. She leaves two daughters, Mrs. A. H. (Helene) Alexander of Victoria, and Mrs. Doris Mitton of Brookline, Mass., and two grandchildren.
Funeral Mass will be conducted on Monday, February 21, at 10:00 a.m. in St. Jean de Baptiste Church, 301 Richmond Avenue, with Rev. Father A. Auger celebrant. McCall Bros. Funeral Directors in charge of arrangements. (Flowers gratefully declined.)

SCOTT—At Sandringham Private Hospital on February 13, 1972, Mrs. Laura Scott, aged 91 years; born in Brierley Hill, Staffordshire, England, and a pioneer resident of Victoria for 83 years. Widow of John A. Scott, founder of Scott and Peden Ltd. She leaves her daughter, Mrs. I. W. (Mary) McComb of Vancouver; her son, Gordon J. Scott of Victoria; eight grandchildren; four great-grandchildren. She was a member of the Metropolitan United Church for 83 years and a life member of the Women's Missionary Society and a member of the B.C. Pioneers Association.
Service in McCall Bros FLORAL CHAPEL, Johnson and Vancouver Streets on Tuesday, February 22, at 3:00 p.m., with the Rev. Dr. A. E. King officiating. Interment at Royal Oak Burial Park. (Flowers gratefully declined. Those so desiring may contribute to the Heart Fund, 620 View St.)

WALLACE — In Victoria, B.C., on February 18, 1972, Mrs. Gwladys Wallace, of 3175 Beach drive, aged 71 years, born in London, England, and a resident of this city for the past 26 years. She is survived by her husband, Hubert A. at the residence; two sons, John Alfred of Victoria and Stuart Hubert of Vancouver; one daughter, Mrs. Eric (Shirley) Charman of Victoria; 13 grandchildren; one sister, Mrs. Ronald T. Jackson of Vancouver.
Funeral service will be held in St. George the Martyr Church, 3909 St. George's Lane, Cadboro Bay, on Tuesday, February 22, at 3:00 p.m., with the Rev. Canon C. P. Bishop officiating, followed by cremation. McCall Bros. Funeral Directors Ltd. in charge of arrangements.

8 CARDS OF THANKS

We wish to express our sincere thanks to the Royal Jubilee and Cedars Private Hospitals and to the Drs. Stewart and Ian Kenning, for their care and kindness to our husband and father, Howard Caines Watson, during his illness. Also to our many relatives and friends in Victoria and California for their expressions of sympathy and memorial gifts to the Shrine Hospital for Crippled Children.
We also thank Victoria Lodge No. 2 AF and AM for their kindness and beautiful service.
Mrs. Howard C. Watson, Dr. and Mrs. K. M. Brauner.

The memory of the kindness and sympathy shown us by our friends, neighbors and associates will remain with us through the years. We want you all to know that we are truly grateful for the comfort you have given us during our time of sorrow in the sad loss of our beloved mother, grandmother and great-grandmother, Eleanor Bell. — Jack, Bill, Joe, Frank and families

The memory of the kindness and sympathy shown us by our neighbors and friends will remain with us through the years. We want you al to know that we are truly grateful for the comfort you have given us during our time of sorrow in the sad loss of our beloved mother, Elizabeth Maude Stevens. — Alex and Lucille Stevens, Victoria; L. R. (Tubby) Stevens, L.A.

9 IN MEMORIAM

GRIMES — In loving and cherished memory of our dearly beloved Mother, Alice Grimes, who was called home Feb. 20, 1968, and dear Dad who passed away February 20, 1966.
Beautiful memories woven in gold,
This is the picture we tenderly hold.
Deep in our hearts, your memory is kept,
To love and to cherish and never forget.
—Lovingly remembered by your daughter Edith, son-in-law Charles Ross, grandchildren and great-grandchildren, also all the Grimes family.

SKINNER — In loving memory of my mother, Annie, who passed away February 20, 1966.
And while she lies in peaceful sleep,
Her memory I shall always keep.
—Joe.

10 FUNERAL DIRECTORS

WE CARE
Four Chapels Dedicated to Service. Sensible Prices.

SANDS MORTUARY LTD.
'Memorial Chapel of Chimes' 1803 Quadra, Victoria, B.C.
388-5155 - 388-5156 - 383-7511

SANDS
"CHAPEL OF ROSES"
9838 Fourth St., Sidney, B.C
656-2932

WESTWOOD
"CHAPEL OF FLOWERS" (SANDS)
No. 1, Newcastle Ave., Nanaimo, B.C. - 753-2032

SANDS
"CHAPEL OF HEATHER"
317 Goldstream Ave., Colwood, B.C. -478-3821

Independent, Family Owned and Controlled. Sands since 1912.

McCALL BROS.
Funeral Chapels
1400 Vancouver Street
385-4465 — 385-4466 — 385-4467
Recommended by so many to relatives and friends . . . the Name is Assurance.

SUNDAY
MORRISON, Mrs. Annie Allen
Accompanied to Grande Prairie, Alta., for service and interment.
MONDAY
McLEOD, Mr. John ("Uncle Jack")
10:15 a.m.—FLORAL CHAPEL
LIFE, Mr. Neville Woodhouse
MEMORIAL SERVICE
2:00 p.m.—ST. DAVID'S-BY-THE-SEA CHURCH
LOTHIAN, Miss Catherine Milliken
3:30 p.m.—FLORAL CHAPEL
TUESDAY
SCOTT, Mrs. Laura
3:00 p.m.—FLORAL CHAPEL
TO BE ANNOUNCED
HADDOCK, Mr. Courtney
WALLACE, Mrs. Gwladys
OLIVER, Mrs. Victorine
HAYES, Mr. Alfred William Edward

THOMSON & IRVING
Funeral Chapel
Est. 1906 — Formerly of Winnipeg
A Dignified and Understanding Service at Moderate Cost
PRE-NEED AT NEED
SHIPMENTS
1625 Quadra St. Phone 384-2612

CHAPLIN'S FUNERAL CHAPEL
1155 Fort Street
Independently owned and operated. Offering dignified funeral service within the means of all.
384-5512 384-8626

HAYWARD'S CHAPEL
Ready to carry out the family's wishes, quietly, sympathetically, with efficiency and dignity.
386-3505
734 Broughton St.
A. W. FRANCIS, OWNER-MGR.

FIRST MEMORIAL SERVICE
Undertakers for the Memorial Society of B.C. — 384-7041

11 MONUMENTAL

STEWART MONUMENTAL Works Ltd.
ESTABLISHED 1896
Memorial of Distinction
Marble fireplace and tabletops
1403 May St. 384-3452

MORTIMER'S MONUMENTS
ESTABLISHED 1877
"The Finest in Craftsmanship"
633 DAVID ST. 383-6421

14 ANNOUNCEMENTS

VICTORIA MINOR HOCKEY Pool — Draw Winners: Leo Ryan, 3821 Miramontes; R. Bailey, 1144 Kings Road, Richmond, B.C.; L. Hollingworth, 2621 Asquith; Ruby Harris, 1681 Derby Road

15 COMING EVENTS and MEETINGS

RCAF ASSOCIATION
CASH—BINGO—CASH
Every Monday
7:30 p.m. sharp
OLD AGE PENSION HALL
1600 GOVERNMENT ST.
Admission $1.00
Extra card 25c
6 cards for $2.00
Minimum prize $15.00
3 extra games, 25c per card
Support to 89 Air Cadet Squadron And 800 Pacific Wing Charities

RUMMAGE SALE — SATURDAY, Feb. 26th, Kirk Hall, 1:30 p.m.-3:30 p.m., by Women's Association of St. Andrew's Presbyterian Church. Coffee and donuts will be sold.

THIS WEEK
The Tee Cee features
The Classics—Mon.-Thurs.
Wanderers—Fri.
Moxie Sat.

REC VEE CLUB PARTICIPANTS see display ad on financial page.

15 COMING EVENTS and MEETINGS

ARMY, NAVY AND AIR FORCE
SUNDAY BINGO
CLUB TANGO
FEB. 20, 7 P.M.
(Non-Smokers' Room Supplied)
20 Games
1 Game $50
1 Game $100
All Good Neighbor Games
Door Prizes
Admission $1
6 Cards for $2
5 Extra Games
25c a Card
In Aid of Juvenile Sport and Veterans' Benevolence

LEGION BINGO
CLUB TANGO
1037 View
Every Mon., 7:30 p.m.

Minimum prize	$16
2 games at	$30
1 game at	$50
1 game at	$100

Free transportation to town
Door Prizes
20 Good Neighbor Games
Operated by Veterans for Veterans' Benevolence

GEORGE SOCCER BINGO
EVERY MONDAY,
7:30 p.m.
ST. JOSEPH'S HALL
745 W. BURNSIDE
GOOD NEIGHBOR
NOVELTY GAMES
DOOR PRIZES
HIDDEN ENVELOPE
2 GAMES $25
1 GAME AT $50
2-WAY JACKPOT GAME
MINIMUM $100
ADM. $1—6 CARDS $2
5 EXTRA GAMES

CONTRACT BRIDGE INSTRUCTION
Openings still available in beginners and elementary classes. Prepare now for intermediate and advanced classes coming this fall or earlier. Phone Richard E. Seabrook, 479-8063.

20 LOST AND FOUND

LOST: TAN CHANGE PURSE, fold-over style, left in phone booth accidentally outside of Oakcrest Foods on Quadra. Contents sentimental value, can identify by certain signs. 658-8987. Reward.

LOST—LARGE ORANGE AND white long-haired cat, Easter Rd. and Falmouth area, between Quadra and Saanich. Phone 382-6958 after 5 p.m.

LOST: SMALL FEMALE TORtoise shell cat, 7 months, distinct black, white and orange markings. Vicinity Oak Bay and Foul Bay. 598-5506.

COULD THE PERSON WHO picked up the wrong topcoat at the Wilson Inn on February 12 please call 477-6649.

LOST: HUB CAP WITH BLACK in centre, for Valiant. 385-1714 after 5:30.

LOST: MAN'S BLACK WALLET, Sooke River. Urgently needed. Phone Jim, 382-0707.

LOST: KITTEN, 6½-MONTH-OLD male, white with grey tail and ears. 384-4505.

LOST: NAVY BLUE BRIEFCASE with name on front containing bridge books and papers. 385-4001.

FOUND: PART SIAMESE MALE cat near Central Park. 384-6297.

LOST: LADIES' GRUEN WRIST watch. Reward. 382-8994.

HAVE YOU LOST YOUR CAT? Homes wanted, CPL. 598-5731.

LOST YOUR PET? HOMES wanted, found, SPCA. 388-6627.

21 MALE HELP WANTED

ADVERTISEMENTS IN THIS CLASSIFICATION MUST COMPLY WITH THE BRITISH COLUMBIA HUMAN RIGHTS ACT SEE COLUMN 1

Powell River Division of MacMILLAN BLOEDEL requires immediately:

2 WELDERS,
with valid DPW No. 1 and No. 4.

1 JOURNEYMAN MILLWRIGHT,
preferably with Pulp and Paper experience.

1 HEAVY DUTY MECHANIC,
with a knowledge of lift trucks, boom boats, mobile cranes, Cats, Internationals and Diesels.

Please apply to:
V. Mauro,
MacMillan Bloedel Ltd.,
1196 West Pender St.,
Van. 1, B.C.
or
D. Tetarenko,
Powell River Division,
Powell River, B.C.

EXPERIENCED WAITER FOR Paul's Restaurants Ltd. 1900 Douglas. Full time. Apply 1900 Douglas St., between 12-8.

FORESTRY CREW FOREMAN wanted, must be experienced in running planting crew. 386-2171.

EXPERIENCED COOK FOR RESidential hotel. Permanent position. 383-4164.

FULLY EXPERIENCED WINdow cleaner, must be capable on ladders. Victoria Press, Box 608.

SINGLE MAN FOR DAIRY farm. Apply Victoria Press, Box 610.

FULL-TIME CAR HOP. APPLY Paul's Drive-in after 6 p.m. Driver's licence required.

WANTED: EXPERIENCED plasterer. Phone 479-2976.

21 MALE HELP WANTED

B.C. FOREST PRODUCTS LIMITED
Our Renfrew Logging Division requires a Heavy Duty Diesel Mechanic.
Successful applicant will hold a government certificate and have extensive training and experience in maintenance and repair of Caterpillar equipment and logging trucks.
Call Ron Ikona at the camp office, 604-647-5511 between 8 a.m. and 5 p.m. Monday to Friday.

CHIEF ACCOUNTANT
required for 695-bed hospital to supervise processing of all accounting data at operational level and assist in development and implementation of business systems. Must have accounting degree, some years' experience since graduation, in business or hospital setting, and be familiar with systems. E.D.P. experience an asset. Apply before February 29, sending resume and salary expected to the director of personnel, Royal Jubilee Hospital, 1900 Fort St., Victoria, B.C.

ARE YOU INTERESTED IN joining a building material firm who covers a full range of goods and services, who are looking for people who are PREPARED to WORK HARD, ARE SELF STARTERS, and are willing to ACCEPT RESPONSIBILITIES. FULL RANGE OF BENEFITS, salary commensurate with ability. Apply own handwriting with copies of references. All replies will be held in strict confidence. Victoria Press, Box 578.

GOOD OPPORTUNITY
Pizza Pieman is looking for trainees with management potential. Must be career minded and oriented to this type of service business. Preferably a recent high school graduate with aggressiveness and ability who wants to work towards a future starting from the bottom. Apply in person only to 470 Cecelia.

ARE YOU AN EXPERIENCED salesman looking for a challenging sales position with high potential earnings? Salary and commissions or straight commission, car allowance and full company benefits. Send resume stating experience to:
Mr Dave Jamieson,
C-O Sign-O-Lite Plastics Ltd.,
P.O. Box 7399 Stn. O,
Vancouver 15, B.C.

EXPERIENCED CHEF
required immeliately for new 100 seat restaurant, featuring Mexican specialties and Canadian cuisine. Excellent opportunity for right party. Phone 563-6468, or write to:
PEDRO'S RESTAURANTS LTD.
1805 Victoria St.,
Prince George, B.C

FULL-TIME CARETAKER TO live in. Duties to keep club house clean and set up a shoe shine and cleaning business for golfers. Room and board provided. Glen Meadows Golf and Country Club, 656-3136.

EXPERIENCED DRIVE-WAY SAesman wanted immediately. Excellent incentive and salary, also fringe benefits. Apply Duncan Home Service, Trans Canada Hwy. Duncan. 746-6641, ask for Tom.

MAN OVER 30 TO OPERATE lawn equipment. Some gardening experience and ability to meet public preferred. Must have C licence. 2 to 3 months work. Reply Victoria Press, Box 598.

WANTED— SALESMAN FOR local construction firm. Must know construction and road building equipment thoroughly. Salary plus commission. References please. Reply to Victoria Press, Box 603.

ACTIVE MAN REQUIRED TO take customer orders at Ganges plant. Suit retired person. Would assist in relocating or could provide accommodation. Box 39, Crofton.

SPCA INSPECTOR BY MARCH 1. Minimum grade 10 education. Livestock experience preferred. Clean drivers licence. References. Send letters to Box 1075, Port Alberni, B.C.

STUDENTS? NEED MONEY? 4 hours daily servicing Fuller Brush customers, $1.75 per hour plus bonus and holiday pay. Apply 3200 Douglas, 3-5 p.m.

NEEDED, A RELIABLE MAN, experienced with animals and farmwork. Able to take responsibility. Good Shepherd Shelter, Mill Bay.

RELIABLE MARRIED MAN FOR farm work. Must be eligible under DCXX federal training programme. Apply Canada Manpower office, Duncan, 748-8111.

REQUIRE MAN WITH MECHANIcal experience (not necessary a machinist) welding, lathes experience would be an asset. Victoria Press Box 560.

SERVICE STATION REQUIRES experienced front end and lube man — apply in person (10 to 4) at 2223 Douglas St.

EXPERIENCED COOKS AND kitchen help for residential hotel. 383-4164.

25 MALE OR FEMALE HELP WANTED

ADVERTISEMENTS IN THIS CLASSIFICATION MUST COMPLY WITH THE BRITISH COLUMBIA HUMAN RIGHTS ACT SEE COLUMN 1

Government of Canada
CHIEF LABORATORY TECHNICIAN
$8,890 — $10,101
Veterans Hospital
VICTORIA, B.C.
Under direction, administers and provides complete techinical supervision and assumes full technical responsibility for the accuracy and quality of hospital laboratory services.
Qualifications include extensive experience in hospital laboratory work combinied with RT certification. ART certification preferred.
Forward "Application for Employment" (Form PSC 367-401) available at Post Offices, Canada Manpower Centres and offices of the Public Service Commission of Canada, before FEBRUARY 29, 1972, to:
MR. H. CLEMENTS,
PERSONNEL OFFICER,
VETERANS HOSPITAL,
2355 RICHMOND ROAD,
VICTORIA, B.C.
Quote reference 72-PSC-VAN-DVA

WHYTE AND GOWER REQUIRES
LICENSED REAL ESTATE SALESMEN
—WE HAVE 122 OF VICTORIA'S FINEST TOWN HOUSE AND CONDOMINIUM SUITES FOR SALE.
—SELL FOR AN AGGRESSIVE WELL MANAGED COMPANY.
—START NOW. CALL DON WHYTE OR ALEC GOWER
592-2407
WHYTE AND GOWER OAK BAY PROPERTIES LTD.

WANTED IMMEDIATELY: PERson suitable for training in restaurant business. Must be capable of taking over the responsibility of managing shifts. Work requires person acceptable for working nights and weekends. Permanent. Only those looking for full-time employment and willing to work need apply. Age no barrier. Phone 386-4122 after 6 p.m.

REQUIRED, EXPERIENCED managers, man and wife, for 30-unit motel. No children. Suite provided. Reply Victoria Press, Box 605.

MUSICIAN WANTED, PIANO available, apply in person at Cossack Restaurant, 1010 Fort

25 MALE OR FEMALE HELP WANTED

VICTORIA COUGARS HOCKEY CLUB
Needs men and women to work on special Youth Night promotions. Apply in person to Room 122, Dominion Hotel, 759 Yates. No phone calls please.

ACCOUNTANT
Automobile dealer requires full time accountant, successful candidate will be required to prepare a monthly financial statement, as well as other accounting functions. Reply to Post Office Box 1083, Victoria.

COUPLE WANTED FOR COOKing and housework in country home near Sidney, live in, separate cottage. Excellent wages and benefits. References essential. Please write giving particulars to Victoria Press, Box 589.

CARETAKER FOR WAterfront property on Cortes Island in exchange for living quarters, use of boat and small allowance. Prefer handyman, gardener type with pension. Write P.O. Box 251, Campbell River.

ATTRACTIVE PEOPLE
Needed to teach professional makeup techniques. Executive position available. Full or part-time. Viviane Woodard Co. (Sub) General Goods Ltd., call 652-1610.

ACTIVE, MIDDLE-AGED COUple as manager for 42-suite apartment block opening soon. Experience in renting, maintenance, cleaning. References. Apply Victoria Press, Box 570.

WANTED: DISTRIBUTOR, FAST moving line, Victoria, Duncan. Nanaimo. Victoria Press, Box 565.

CARETAKER REQUIRED FOR 20-suite apartment. Active retired couple preferred. 592-2218.

26 FEMALE HELP WANTED

ADVERTISEMENTS IN THIS CLASSIFICATION MUST COMPLY WITH THE BRITISH COLUMBIA HUMAN RIGHTS ACT SEE COLUMN 1

ARE YOU INTERESTED IN joining a building material firm who covers a full range of goods and services, who are looking for people who are PREPARED to WORK HARD, ARE SELF STARTERS, and are willing to ACCEPT RESPONSIBILITIES. FULL RANGE OF BENEFITS, salary commensurate with ability. Apply own handwriting with copies of references. All replies will be held in strict confidence. Victoria Press, Box 578.

AVON CALLING
TIME ON YOUR HANDS?
I'll show you how to turn it into money as an Avon Sales Representative. Get out and meet people, make friends, during hours you choose. For a personal interview call Mrs. Burkinshaw, 384-7345.

CLERK-STENOGRAPHER TO REport directly to the Trust Officer of leading Canadian Trust Company. Applicant should have minimum one-year office and stenographic experience, typing 60 w.p.m., shorthand 80 w.p.m. and be a High School Graduate. Please reply with resume of experience and qualifications to Victoria Press, Box 568.

MEDICAL RECORDS STENOGRAPHER
Metical Records Stenographer with experience required for 151 bed accredited hospital. Excellent salary and working conditions. Residence available. Apply Administrator, Powell River General Hospital, Powell River, B.C.

WANTED: CONTRACT DRESSmaker to work in store. Person over 20 and fully experienced in dressmaking and alterations. Apply in person, showing some completed work, February 21, Monday, between 9-12 noon. 1153 Esquimalt Rd. Gloria's Fabric Shop.

STENOGRAPHER WITH SHORThand, typing and dictaphone experience. Please apply in writing, stating experience, age, marital status and wage expected. Engineering and Plumbing Supplies Ltd., P.O. Box 518, Victoria.

SECRETARY
International company requires efficient girl with good shorthand and typnig to handle secretarial duties to branch manager. Must also be capable of doing reports to clients. Phone 386-3631

REQUIRED FOR VACATION RElief, dictaphone operator and clerk. Medical terminology background required. Apply to Personnel Department, St. Joseph's Hospital, 841 Collinson St., Victoria.

PART-TIME GOOD TYPIST WITH bookkeeping experience required for one-girl office. Pleasant working conditions. 3-4 days weekly. Phone between 10 a.m.-4 p.m., Monday only, 384-5060.

PART-TIME SALESLADY REquired for ladies' wear store. Good appearance and personality and above-average ability required. Phone Mr. Nash Fashions at Hillside, 383-5721.

CASHIER-RECEPTIONIST REquired for automobile dealer. Some accounting and typing required. Reply to Post Office Box 1063, Victoria.

EXPERIENCED HAIRDRESSER for long-established salon in good district. State full experience in letter to Victoria Press, Box 609, for interview.

B AND D COMMERCIAL STAtioners Ltd., require sales clerk with commercial stationery sales experience. Apply 1215 Broad St. or phone 388-5164.

COUNTER GIRL REQUIRED, University, Hillside area. Part time to start. Some nights to 10 p.m. Mr. Leonard, 477-8323 for interview Monday.

COOK REQUIRED FOR DE LUXE rest home. Also nurse for afternoon shift. Experience preferred. Permanent position if suitable. 478-6451.

A FEW HOURS' LIGHT HOUSEwork per week required in Oak Bay. Please give references and particulars. Victoria Press, Box 593.

WANTED: COMPANION HOUSEkeeper, non-smoker, for single lady, live in. Weekends off. 384-7370 after 5 p.m.

TELLER REQUIRED, BANK OF Montreal, experience preferred. Apply in writing Box 2100, Sidney, B.C.

OPPORTUNITY TO EXPAND with growing business. Typing and filing required. Salary $250 to start. Phone 383-3322 between 9-5.

LADY TO TAKE CHARGE OF small store in Sidney. Mostly ladies' wear. Some experience required. Victoria Press, Box 611.

EXPERIENCED WAITRESS FOR Paul's Restaurants Ltd., 1900 Douglas. Full time. Shift work. Apply 1900 Douglas St.

RELIABLE BABY SITTER FOR 2 children, light housekeeping, excellent pay and hours. Please phone 477-8157 after 6:30 p.m.

HOUSEKEEPER
Cordova Bay area. Easy-care modern home, 5-day week. Could be permanent position, 656-8410.

SECRETARY WITH AT LEAST 2 years experience required for law firm. 382-7246, local 44 for interview.

RESPONSIBLE WOMAN TO care for 2 year old. Able to live in. One child welcome. 382-6790.

NURSES' AIDE FOR PRIVATE hospital. Apply 338 Foul Bay Road, between 9-4 p.m.

EARN MONEY FROM HOME, part-time, telephone survey girls. 382-9032.

TELEPHONE SOLICITOR REquired 4 hours a day. Top earnings to right person. 382-9032.

PRIVATE ROOM AND BOARD plus wages for light housework in Rest Home. 382-5621.

MEDICAL OFFICE ASSISTANT required. Please apply Victoria Press, Box 590.

26 FEMALE HELP WANTED

PART-TIME KITCHEN AID SUpervisor required for a general hospital. This is a relief position scheduled on a rotating 2—7½ hour day per week, plus Statutory holidays, along with rotation of three shifts between the hours of 7 a.m. and 7:15 p.m. Grade 12 education and an approved training course in food services essential. Only those interested in part-time employment need apply. Personal interviews only. Apply personnel office, Royal Jubilee Hospital, before 4:30 p.m. Tuesday, February 22.

CHRISTIAN WOMAN AS HOUSEkeeper for elderly couple. Phone 477-8401.

GRADUATE NURSE FOR PART time duty at private hospital. Please apply Victoria Press Box 586.

DAY CARE NEEDED FOR 4-year-old, and after school supervision for 2 children. Oaklands School area. 386-6850.

MATURE LADY TO WORK EVEning shift, 5-6 day week in rest-home. 5:30-9:30 evenings. 1231 McKenzie St., Fairfield.

EXPERIENCED TELEPHONE solicitors to work from own home. 592-2662 between 9-12.

EXPERIENCED WAITRESSES, apply Malahat Chalet, 478-3386.

BOOKKEEPER TYPIST FOR law office, by March 1st. 385-8781.

29 SITUATIONS WANTED MALE

MASTER RIGGER CONSULTANT and designer of all types of sailing ships; also experienced in the erection and installation of heavy plant and machinery I.E. atomic power station, oil refineries and so forth. 30 years experience; 1st class references available. Mr. Buchanan, phone 246-9817.

MIDDLE-AGED MALE EXPERIenced in property management, general office procedure. Some typing, interested in horticultural, garden shops, seeks opening as above or similar. References. Free now. 385-5461.

ELECTRICAL — TOOLS OR PENcil fully qualified. Specialized in alarm systems, smoke detection central station, controls. Construction experience. Would like permanent position in Victoria with challenge. Phone 385-5917.

HANDYMAN, PLUMBER, MARried, 1 child, desires country home. Can repair, renovate, or caretake to offset rent. Any situation gladly considered. References. 384-0253.

YOUNG MAN DESIRES WORK as literary assistant. Two years university, well-read. Capable correcting, editing. Newspaper experience, typing ability. Phone David, 477-4809.

WIDOWS — PENSIONERS
PAINTING: Interior, Exterior.
CARPENTRY: Sheds, Insulation, Arborite. Free estimates. Reliable. References. Reasonable. 592-3490.

DUTCH LANDSCAPER
Landscaping, gardening, pruning, tree removal, fencing, repairs, small construction jobs. 386-1541.

DELIVERY WORK WANTED. Own G.M.C. Van 108. 385-5603, Bob.

TEXTURING, CEILING, WALL, repair cracks. Any renovations. Reasonable. Anytime. 384-9498.

BEAT HIGH PRICES
painting, any room, $15-$25. References, 386-0902.

WELDING METAL TOYS, garden tools, trailer hitches. Free estimates. 477-3354.

MAN, 43, WANTS WORK, GARdening, yard work or laboring. 382-6747.

MAN WITH SCRUBBING MAchine will strip, seal and wax any floors 388-6708.

CASUAL WORK WANTED, YEAR-end income tax forms. 383-8011.

30 SITUATIONS WANTED FEMALE

MOTHERS! LOVING CARE FOR your little ones, anytime my home. $2 per day, Bay-Cook area. 385-8237.

EXPERIENCED PART-TIME secretary including legal, shorthand, typing, general office work, excellent references. 385-0998.

ESQUIMALT, LOVING DAY care given to infants and preschoolers in my home. $3 a day. References. 386-0317.

LADY WOULD LIKE HOUSEwork, 4 hours Wednesday mornings. $1.75 per hour. Must be steady. 383-2462.

BABYSITTER AFTERNOONS and early evenings. Burnside district. 382-6638.

WILL BABYSIT, MY HOME, Monday to Friday. 477-9379.

31 SITUATIONS WANTED MALE OR FEMALE

CAMOSUN COLLEGE, HIRE A student, efficient work, variety of services. 592-1281. Students self-help. 12-1 p.m. Monday-Friday.

RELIABLE WELFARE MOTHers available for house cleaning. Welfare men need odd jobs. Victoria Self-Help Society, 382-2034.

32 TRADE SCHOOLS

PAVE YOUR WAY TO A PAY RAISE
FREE 48-page book "Career Opportunities" tells you how to train at home for top paying jobs. Check career interest.
—Automobile Engineering
—Civil Engineering Career
—Diesel Engineering
—Drafting and Design
—Electrical Engineering
—Electronic Engineering
—Forestry Career
—Mechanical Engineering
—Professional A.P.E. Exams
—Surveying and Levelling
—Architectural Career
—Bookkeeping Career
—Cost Accounting Career
—Computer Programming
—Business Management
—Art and Writing Careers
—Guitar and Piano Playing
—Photography Career
—High School Diploma
—100 Specialist Careers
—Radio and TV
—Refrigeration
—Welding
—Clerk-Typist
—Stenographer
—Legal Secretary
—Private Secretary
—Medical Secretary
—Chemical
CANADIAN INSTITUTE OF SCIENCE AND TECHNOLOGY
Room 40, 263 Adelaide St. W., Toronto 129, Ont.
NAME .... AGE ......
ADDRESS ....

TRAINEES WANTED
IBM Keypunch
Computer Programming
N.C.R. Machine Accounting
Our representative is now testing in the Victoria area. For appointment phone McKay Career Training 384-0912 or write Victoria Press, Box 575.

33 BANDS, MUSCIANS and ORCHESTRAS

3-PIECE COMBO OR PIANIST available for dances, weddings. 384-3704.

PRESTIGE ENTERTAINMENT Agencies Ltd. Choose from better bands — acts. 385-4233 or 477-1207.

WEDDINGS — STEREO TAPE music specialist, J. G. A. 478-2468.

36 BUSINESS SERVICES AND DIRECTORY

Accounting Service

$ $ $ $ $ $ $ $ $ $ $ $ $ $ $ $
CASH ADVANCES
GIVEN ON
TAX REFUNDS
Bring in T4 Slips
Call First
385-3712
Western Income Tax Services Ltd.
Ste. 5-631 Fort St., Victoria
$ $ $ $ $ $ $ $ $ $ $ $ $ $ $ $

TOTAL TAX ACCOUNTING
Business bookkeeping Income Tax individual, Partners, Corporations. Open weekdays 9 til 9, Sat. 9-5. W. A. Brown Public Accountant 612 Johnson 385-8634

INDIVIDUAL INCOME TAX, business, T-4's, summaries, rentals, corporations. Thomson 477-4941.

Backhoe

BACKHOE
478-1153

Blasting

BLASTING
478-1153

Books

POOR RICHARD'S USED BOOKS
Bought — Sold — Exchanged
923 Fort. 384-4411, 106 W. Burnside

Bulldozers

HENSON BULLDOZING LTD.
Loading, hauling, excavating and backfilling, Gravel, topsoil and fill. Land clearing and burning. Specializing in subdivision development. Free estimates. Phone 479-4234 anytime.

INTERNATIONAL BULLDOZING Ltd. Loading, hauling, excavating and back filling. Top soil and gravel and fill. Land clearing. House wrecking and demolition. Landscaping. Special low rates. Phone Ollie 385-1661 anytime.

Carpenters

ALUMINUM REPLACEMENT
windows, siding, gutters
Additions
Alterations and repairs
Roofing, concrete work
Winter rates
Seakrest Industries, 383-5205
Free estimates without obligation

ROOF, GUTTER AND STEP REpairs or renewed, painting, plaster patching. 386-1827.

COMMUNITY SERVICES INFORMATION DIRECTORY

Adoption, Foster Care, Child Protection, Unmarried Parents	
— Victoria, Oak Bay, Esquimalt, Saanich and Central Saanich	382-5121
— View Royal, Langford, Colwood, Sooke	478-5516
— Sidney, North Saanich, Gulf Islands	656-3941
Alcoholism	383-0415
Birth Control	384-0571
Cool Aid	383-1951
Crisis Line (24 hours)	386-6323
Day Care, Family and Marriage Counselling	382-5121
Emergency numbers, see the inside cover of the Telephone Directory:	
Family Allowance, Old Age Security and Guaranteed Income Supplement	388-3631
Financial Assistance (Social Allowance and Supplement to Old Age Security):	
— Victoria	384-0571
— Saanich	385-4451
— Oak Bay, Esquimalt, Langford, Colwood, Sooke	478-5516
— Sidney, Central and North Saanich, Gulf Islands	656-3941
Homemaker	382-5135
Legal Aid — Criminal	386-1465
— Civil	382-6111
Saanich Mental Health Centre	479-1602
Victoria Mental Health Centre	382-6111
Public Health (Pre-Natal, Well Baby, Immunization and V.D. Clinics; School Health Services; Sanitation Services):	
— Victoria, Esquimalt	384-0571
— Saanich, View Royal	386-3251
— Oak Bay	598-3311
— Langford, Colwood, Metchosin	478-1757
— Sidney	656-1188
— Sooke	642-3122
— Ganges	537-5424
School Districts	
Community Information Officer	592-1211
No. 61—Oak Bay, Esquimalt, Saanich, City of Victoria	592-1211
No. 62—Langford, Colwood, Metchosin, Port Renfrew	478-1781
No. 63—Rural Saanich, Central Saanich, North Saanich, Sidney	656-1111
Services for the Elderly	388-4268
Suicide Prevention	386-6304
Information on Community Health, Welfare, Recreational, Educational and Cultural Services	383-3188
Volunteer Bureau	383-4424
Environmental Centre (Environment 100)	477-8415

Published Daily as a Public Service

Classified—Victoria's Largest Proven Market Place—Where Your Articles Sell Faster! Cost Less to Sell—386-2121

Sund

SPECIAL: Pr
Nixon's arrival in
will be seen at 6:
on Channels 7 a
maybe at 7:30 a
all U.S. channels
10:30 on Channels
6. The first Nixon
meeting is due
p.m. on Channel
at 11 p.m. on a
works, with fil
a banquet set
a.m. Monday. Ti
many movies an
lar shows have
changed; this
and the Sunday
ules have the lat
tails.
C-12:00 noon
KING docum
about retarded c
—5.
C-3:00 p.m. —
of Music: an ope
torio by Heinrich
meister called
dren's Crusade w
glish and Swis
formers—2.
C-5:30 — A
News special on
ceptions about Ch
12.
● C-7:00—P
sacred concert at
C-9:00—The la

Su

C-11:00 a.m.—
—4.
● C-11:00—
time the two pow
for the Stanley Cu
C-12:00 noon—
C-1:00 p.m.—T

Su

1:50 p.m.—Ha
English comedies)
Parker—12.
2:30—My Fav
Hopes)—6, 8.
C-2:30—The
Gregory Peck, Joa
faces. Well acted
C-2:30—Stage
Barry Sullivan, L
money-and-run fil
4:00—But Not
Clark Gable, Carr
4:30—Tarzan
didn't even put an
6:00—The Jok
Sinatra, Mitzi Gay
much worse now—
C-8:30—Ben H
Charlton Heston
togas were labelle
C-8:30—Lisa (
But for fine chara
this would be a so
C-9:15—Adven
Robert Conrad, B
for a possible seri
C-11:20—Court
fans—6.
11:15—My Ma
drama), Ricardo M
11:45—It's a C
nasties with P'by
C-12:00—Pearl
spoof), Roman Po
a first-rate curiosi

Su

4:00 p.m.—Tor
5:05—More no
When—CJVI (900).
7:30—Western
minster—CJVI.
8:00—Opera T
Weber's Oberon—
11:00—The CB
—CBU.

Mond

NOTES: Nixon
ming all day, with
Channels 4, 7 and
cancelled due to th
C-11:00 a.m.—
timore, forcing a c
(details in the sch
C-3:00—PBS r
trial of Mary Linc
C-7:30 p.m.—K
He's Your Dog, C
ecology special Th
C-8:00—Danny
character in a new
New Clothes—4.
C-8:00—Laugh-
C-8:00—Special
logical problems—
● C-8:30—Be
rerun of the old-fo
ardson and John C
C-8:30—The la
Serengeti, tells of
tribe—8.
C-9:00—Speakin
makeup to commer
C-10:00—Man
history, tells the t
Fabre—2, 6.
CABLE 10—7:0
sations; 8:00, Prim
Connections; 10:00,

Mo

NOTE: Several
comes close to the
Eisenstein's Ivan t
9:30 a.m.—The
scandal drama), C
Nova Scotia, but n
12:45 noon—T
drama), Richard B
interested in show
C-4:00 p.m.—T
McGavin, Broderic
even tries—7.
● C-8:30—Da

Bruce Lowther

Sunday Highlights

SPECIAL: President Nixon's arrival in China will be seen at 6:30 p.m. on Channels 7 and 12, maybe at 7:30 a.m. on all U.S. channels and at 10:30 on Channels 2 and 6. The first Nixon-Chou meeting is due at 7:30 p.m. on Channel 4 and at 11 p.m. on all networks, with films of a banquet set for 3 a.m. Monday. Times of many movies and regular shows have been changed; this column and the Sunday schedules have the latest details.

C-12:00 noon — A KING documentary about retarded children—5.

C-3:00 p.m. — World of Music: an opera-oratorio by Heinrich Sutermeister called Children's Crusade with English and Swiss performers—2.

C-5:30 — A CBS News special on misconceptions about China—7, 12.

"Anyway, they were half way across the Delaware when a voice called out 'Will the REAL George Washington please stand up?' "

● C-7:00—PBS repeats Duke Ellington's terrific sacred concert at Grace Cathedral in San Francisco—9.

C-9:00—The latest Wayne and Shuster special—2, 6.

Sunday Sport

C-11:00 a.m.—NBA basketball, Chicago at Milwaukee—4.

● C-11:00—NHL hockey, Boston at Chicago. The only time the two powers will meet on TV, unless they fight for the Stanley Cup—7, 12.

C-12:00 noon—A tennis tournament in Toronto—5.

C-1:00 p.m.—The U.S. indoor tennis finals—9.

Sunday Movies

1:50 p.m.—Happy Is the Bride (1959, one of the better English comedies), Ian Carmichael, Janette Scott, Cecil Parker—12.

2:30—My Favorite Spy (1951, one of the better Bob Hopes)—6, 8.

C-2:30—The Bravados (good 1958 chase-western), Gregory Peck, Joan Collins, Stephen Boyd, many familiar faces. Well acted and directed—7.

C-2:30—Stage to Thunder Rock (sub-par 1964 western), Barry Sullivan, Lon Chaney, Kenan Wynn. A take-the-money-and-run film—11.

4:00—But Not for Me (vapid 1959 romanticomedy), Clark Gable, Carroll Baker, Lilli Palmer. Its title fits—11.

4:30—Tarzan Finds a Son (1939 Weissmuller). And he didn't even put an ad in the Colonist classified—7.

6:00—The Joker Is Wild (1957 Joe E. Lewis story), Sinatra, Mitzi Gaynor, Jeanne Crain. Only fair in 1957 and much worse now—11.

C-8:30—Ben Hur (1959 Biblical spectacle, part two), Charlton Heston and his flock. Brucie's Law: Roman togas were labelled His and Hurs—7.

C-8:30—Lisa (1962 international chase), Stephen Boyd. But for fine character bits by Hugh Griffith and others, this would be a soaper—12.

C-9:15—Adventures of Nick Carter (new private eye), Robert Conrad, Broderick Crawford, Pat O'Brien. A pilot for a possible series—4.

C-11:20—Court Jester (1956 Danny Kaye). Only for fans—6.

11:15—My Man and I (outdated 1952 new-citizen drama), Ricardo Montalban. Miss both—4.

11:45—It's a Gift (1934 W. C. Fields fun). One of his nasties with P by Leroy—2.

C-12:00—Fearless Vampire Killers (1967 horror spoof), Roman Polanski, Sharon Tate. Not that great but a first-rate curiosity—7, 12.

Sunday Radio

4:00 p.m.—Toronto at Philadelphia—CBU (690).

5:05—More nostalgia on Ron Robinson's Remember When—CJVI (900).

7:30—Western Canada hockey, Victoria at New Westminster—CJVI.

8:00—Opera Theatre: The Birgit Nilsson recording of Weber's Oberon—CBU-FM (105.7).

11:00—The CBC's Remember When is all Disney songs—CBU.

Monday Highlights

NOTES: Nixon-in-China reports may disrupt programming all day, with the only known report at 11:30 p.m. on Channels 4, 7 and 12. Most Channel 9 daytime shows are cancelled due to the Washington's birthday holiday.

C-11:00 a.m.—NBA basketball, Philadelphia at Baltimore, forcing a change of many ABC daytime programs (details in the schedules)—4.

C-3:00—PBS repeats a dramatization of the insanity trial of Mary Lincoln, the president's widow—9.

C-7:30 p.m.—KVOS reruns two shows for children: He's Your Dog, Charlie Brown and, at 8, the Dr. Seuss ecology special The Lorax—12.

C-8:00—Danny Kaye is back! He's the host and one character in a new musical cartoon about The Emperor's New Clothes—4.

C-8:00—Laugh-In's main guest is Sandy Duncan—5.

C-8:00—Special of the Week is about Florida's ecological problems—9.

● C-8:30—Best of the many specials tonight is a rerun of the old-folks drama Home, starring Ralph Richardson and John Gielgud—2, 6.

C-8:30—The latest National Geographic, Men of the Serengeti, tells of the changing times of Kenya's Masai tribe—8.

C-9:00—Speaking of specials, Bill Cosby dons white makeup to comment on prejudice—9.

C-10:00—Man at the Centre, continuing its ecological history, tells the tale of French entomologist Jean-Henri Fabre—2, 6.

CABLE 10—7:00 p.m., Community Pets; 7:30, Conversations; 8:00, Prime Resource; 8:30, Project Travel; 9:00, Connections; 10:00, You and the Law.

Monday Movies

NOTE: Several goodies during the week but nothing comes close to the first TV showing, on Friday, of Sergei Eisenstein's Ivan the Terrible.

9:30 a.m.—The 13th Letter (only fair 1951 small-town scandal drama), Charles Boyer, Londa Darnell. Set in Nova Scotia, but not firmly—4.

12:45 noon—The Extra Day (1957 movie-extras drama), Richard Basehart, Simone Simon. Good for those interested in show biz—6, 8.

C-4:00 p.m.—The Challenge (dull 1969 sci-fi), Darren McGavin, Broderick Crawford, James Whitmore. Nobody even tries—7.

● C-8:30—Darling (1965 money-isn't-everything drama), Julie Christie, Laurence Harvey and a superb performance by Dirk Bogarde—12.

C-9:00—A Lovely Way to Die (fairish 1968 whodunit), Kirk Douglas, Kenneth Haigh, Eli Wallach. Back to Darling—4.

C-9:00—Probe (new space-age detective action), Hugh O'Brian, John Gielgud, Elke Sommer. Mentioned as a probable series next fall—5.

11:00—Desperate Cargo (1941 garbage)—13.

11:50—Flying Down to Rio (1933 musical, only for fans of Astaire and Rogers). It was supposed to be a Dolores Del Rio but turned out to be the film that started Fred and Ginger—2.

12:00—Attack of the Puppet People (rotten 1958 John Agar horror)—6.

C-12:00—The Priest's Wife (1971 Sophia Loren and Marcello Mastroianni). Said to be racy but all the neat bits are liable to be cut—7, 12.

C-12:00—The Boy Cried Murder (average 1966 English suspense). The old boy-cries-wolf bit but, come to think of it, there's never been a girl-cries-wolf story—8.

Monday Radio

10:30 a.m.—The Goon Show is being rerun here in case you didn't know—CBU-FM (105.7).

1:00 p.m.—Afternoon Concert this week has famous Canadians, Beethoven piano trios and Schubert symphonies—CBU-FM.

9:00—CBC Monday Evening includes recitals by Judith Forst and Don Garrard—CBU-FM.

●—Recommended; C—Color.

Program Schedules for Sunday

Programs subject to last minute changes by stations concerned.

CBUT 2	KOMO 4	KING 5	CHEK 6	KIRO 7	Time	CHAN 8	KCTS 9	KTNT 11	KVOS 12	KTVW 13
	Nixon (7:30)	With This Ring		Discovery Day	8:00				Discovery Day	
	Farm Youth	The Answer		Oral Roberts	8:30			News (8:45)	72 Replay	
	Reluctant Drgn.	Herald of Truth		Mormon Choir	9:00			Oldtime Gospel	Anchor	
	Double Deckers	U.S. Prisons		Dimension '72	9:30			Oldtime Gospel	Cathedral Tmrw.	
	Bullwinkle	Insight	Oral Roberts	KIRO News	10:00	Oral Roberts		It Is Written	Cathedral Tmrw.	
	Make a Wish	Gardening	Garner Ted	Face the Nation	10:30	Garner Ted		Hour of Power	Cartoons; Pratt	
Believe (11:15)	Basketball	Comm. Workshop	It Is Written	Hockey	11:00	It Is Written		Hour of Power	Hockey	
Wd You Believe	Basketball	Lively Arts	Heart; Word	Hockey	11:30	Heart; Word		American Kids	Hockey	
Blv.; Kingdom	Basketball	Retarded Child	Crossroads	Hockey	12:00	Crossroads		70s Scenario	Hockey	
Kngdm; Gardens	Basketball	Toronto Tennis	Topic	Hockey	12:30	Topic		Rex Humbard	Hockey	
Analog	Basketball	Toronto Tennis	Analog	Hockey	1:00	Bird's Eye View	U.S. Tennis	Rex Humbard	Hockey	
Country Canada	Directions	Toronto Tennis	Country Canada	CBS Golf	1:30	Outdoor Sports	U.S. Tennis	Kathryn Kuhlman	Pratt; Movie	
David Suzuki	Issues, Answers	Toronto Tennis	Glad Tidings	CBS Golf	2:00	Album TV	U.S. Tennis	Voice of Calvary	Movie	
Technoflash	Inner Seattle	Car Racing	Movie	Movie	2:30	Movie	U.S. Tennis	Movie	Movie	
World of Music	Schoolhouse	Comment	Movie	Movie	3:00	Movie	U.S. Tennis	Movie	Movie	
World of Music	Celeb. Bowling	Meet the Press	Movie	Movie	3:30	Movie	U.S. Tennis	Movie	Movie	
Encounter	Amer. Sportsman	Five Sides	Encounter	Movie	4:00	Horst Koehler	Sesame Street	Movie	True Adventure	
New Majority	Amer. Sportsman	Five Sides	New Majority	Movie	4:30	Quesion Period	Sesame Street	Movie	Animal World	
Audubon	Car Racing	Daktari	Audubon	Movie	5:00	Untamed World	Electric Company	Movie	Me and Chimp	
Hymn Sing	Life Around Us	Daktari	Eddie's Father	China Special	5:30	Eddie's Father	Mister Rogers	Animal World	China Special	
Disney World	News	News	News	China Special	6:00	News	Zoom	Movie	China Special	Charismatic
Disney World	Natl. Geographic	News	Don Messer	Nixon in China	6:30	Don Messer	Face to Face	Movie	Nixon in China	Relig. Films
The Rovers	Natl. Geographic	Wild Kingdom	The Rovers	Nixon in China	7:00	Room 222	Duke Ellington	Movie	Nixon in China	Bible Answers
Jimmy Stewart	Nixon in China	Disney World	Jimmy Stewart	Nixon in China	7:30	Mod Squad	Duke Ellington	Movie	Nixon in China	Living Pattern
Flip Wilson	Nixon; FBI	Disney World	Flip Wilson	News; Nixon	8:00	Mod Squad	Firing Line	Movie	My Three Sons	Insight
Flip Wilson	The FBI	James Stewart	Flip Wilson	Movie	8:30	Kreskin	Firing Line	Success Story	Movie	Navy Series
Wayne, Shuster	FBI; Movie	Bonanza	Wayne, Shuster	Movie	9:00	W5	Elizabeth R	70s Scenario	Movie	True Story
Wayne, Shuster	Movie	Bonanza	Wayne, Shuster	Movie	9:30	W5	Elizabeth R	Ask Doctor	Movie	Comedy Hour
Weekend	Movie	Bold Ones	Weekend	Movie	10:00	Mannix	Elizabeth R	Door to Life	Movie	
Nixon in China	Movie; News	Bold Ones	Nixon in China	N.Y.P.D.	10:30	Mannix	Eliz R; Critic	World Tomorrow	Movie	
News; Nixon	News; Movie	News	News; Movie	Nixon - Chou	11:00	News		News	Nixon - Chou	
Nixon in China	Movie	Twilight Zone	Movie	Nixon - Chou	11:30	Journal; Wrstlng			Nixon - Chou	
Movie	Movie		Movie	Movie	12:00	Wrestling			Movie	
Movie	Movie		Movie	Movie	12:30				Movie	

Program Schedules for Monday

Programs subject to last minute changes by stations concerned.

CBUT 2	KOMO 4	KING 5	CHEK 6	KIRO 7	Time	CHAN 8	KCTS 9	KTNT 11	KVOS 12	KTVW 13
	Len Sampson	Today	Air University	J. P. Patches	8:00	Air University			Cartoons	
	News	Today	Good Morning	Capt. Kangaroo	8:30	Good Morning			Capt. Kangaroo	
	Bess Myerson	Telescope	Good Morning	News	9:00	Good Morning			Lucille Ball	
Mr. Dressup	Movie	Telescope	Yoga	News	9:30	Yoga		Concentration	My Three Sons	
Schools Telecast	Movie	Sale of Century	Schools Telecast	Family Affair	10:00	Peyton Place	Electric Company	Mantrap	Family Affair	
Giant; Helene	Movie	Hlywd. Squares	Giant; Helene	Love of Life	10:30	All About Faces	Zoom	Jack LaLanne	Love of Life	
Sesame Street	Basketball	Jeopardy	Peyton Place	Where Heart Is	11:00	Jean Cannem	Mister Rogers	Romper Room	Where Heart Is	
Sesame Street	Basketball	Who, What, Where	All About Faces	Search for Tmrw.	11:30	Jean Cannem	Sesame Street	Romper Room	Search for Tmrw.	
Bob Switzer	Basketball	Distaff	Noon Show	News	12:00	News; Pete's	Sesame Street	Three on Match	Virginia Graham	
Luncheon Date	Basketball	Days of Our Lives	Noon; Movie	As World Turns	12:30	Place; Movie		To Tell Truth	David Frost	
Luncheon Date	Basketball	Doctors	Movie	Many-Splendored	1:00	Movie		Don St. Thomas	David Frost	
Gourmet	Let's Make Deal	Another World	Movie	Guiding Light	1:30	Movie		Laramie	David Frost	
Paul Bernard	Password	Bright Promise	Movie	Secret Storm	2:00	Movie		Laramie	Secret Storm	
Coronation Street	All My Children	Somerset	Victoria Scene	Edge of Night	2:30	What's Word		New Zoo Revue	Many-Splendored	
Take 30	That Girl	Dinah's Place	Take 30	Gomer Pyle	3:00	Another World	Mary Lincoln	Tenn. Tuxedo	It's Your Bet	
Edge of Night	Bewitched	Anything Game	Edge of Night	Dick Van Dyke	3:30	Anything Game	Mary Lincoln	Speed Racer	What's My Line?	
Family Court	Gourmet	Mike Douglas	Family Court	Movie	4:00	Beat the Clock	Sesame Street	Flintstones	Cartoons	
Drop-in	What's My Line?	Mike Douglas	Drop In	Movie	4:30	Flintstones	Sesame Street	Gentle Ben	Cartoons	
Mr. Wizard	Petticoat Junction	Mike Douglas	Green Acres	Movie	5:00	Green Acres	Electric Company	Gilligan's Island	Gilligan's Island	
Get Smart	News	News	Hogan's Heroes	Movie	5:30	Hogan's Heroes	Mister Rogers	Get Smart	Perry Mason	
Klahanie	News	News	News	News	6:00	News	Alcoholism	Wild Wild West	Perry Mason	True Story
Hourglass	News	News	News	News	6:30	News	Interview	Wild Wild West	News	Scope
Hourglass	Ski Northwest	Truth or Conseq.	Gunsmoke	Hee Haw	7:00	Doris Day	Design	Dream of Jeannie	It's Your Bet	Bob Corcoran
Irish Rovers	U.S. Adventure	David Frost	Gunsmoke	Hee Haw	7:30	Medical Centre	Seattle Series	Dragnet	Peanuts Special	Bob Corcoran
Partridge Family	Monday Special	Laugh-In	Partridge Family	Gunsmoke	8:00	Medical Centre	Special of Week	Star Trek	Dr. Seuss	Comedy Teatre
Home	Monday Special	Laugh-In	Home	Gunsmoke	8:30	Natl. Geographic	Special of Week	Star Trek	Movie	Success Stories
Home	Movie	Movie	Home	Here's Lucy	9:00	Natl. Geographic	Bill Cosby	David Frost	Movie	Car Racing
Home	Movie	Movie	Home	Doris Day	9:30	Pig 'n' Whistle	Face to Face	David Frost	Movie	Car Racing
Man at Centre	Movie	Movie	Man at Centre	Sonny and Cher	10:00	Ironside	Book Beat	David Frost	Movie	Project 13
Man at Centre	Movie	Movie	Man at Centre	Sonny and Cher	10:30	Ironside		News	12 Special	Project 13
News	News	News	News	News	11:00	News		News	Have Gun	Movie
News; Movie	Nixon; Cavett	Johnny Carson	News	Nixon in China	11:30	News		The Saint	Nixon in China	Movie
Movie	Dick Cavett	Johnny Carson	Movie	Movie	12:00	Movie		The Saint	Movie	Movie
Movie	Dick Cavett	Johnny Carson	Movie	Movie	12:30	Movie		News	Movie	

36 BUSINESS SERVICES AND DIRECTORY

Carpenters

EXTERIOR AND INTERIOR ALterations, renovations, additions and repairs by experienced carpenters. Reasonable rates and free estimates. 592-9716.

WILL REBUILD AND ARBORITE kitchen counters and vanities. Install your new manufactured cabinets. Very reasonable rates. Phone evenings, 384-1777.

NOW IS THE TIME. REPAIRS, alterations and additions. Large or small jobs. Free estimates. 477-6858 or 658-8423.

RUMPUS ROOMS, CARPORTS, Panelling, ceiling tile, small repairs. Mornings-Evenings, 477-8543.

GENERAL REPAIRS, ADDItions and alterations. Estimates. G. C. LUNEY, after 6, 477-2470.

QUALITY WORK AT REASONable rates. Additions, renovations. Estimates, plans. Glover, 656-3745.

FROM BASEMENT TO ATTIC. One call does it all. Howard, 385-2943.

TIRED OF INFLATION. ALL carpentry work. Jim, 479-3642 or 382-7885.

CARPORTS, $800 UP. SUNDECKS, $200. 382-7885.

SMALL JOBS MY SPECIALTY Howie 478-4705

ANYTHING IN CARPENTRY, free estimates. 479-1160.

Carpets and Linoleum

CARPET TREND
DIRECT FROM WAREHOUSE
TO YOU
"Shags", Hardtwists", "Indoor-outdoor", "sculptured", etc., etc.
ALL AT BIG SAVINGS
Immediate Installation
EASY CREDIT
185 Langford St. 386-7501
(Just across Bay St. Bridge)

For immediate in-home service for samples and estimates of carpets, linoleum or tile call Bob Carrie or Eric Williams 382-5111. No obligation.
Standard Furniture Co.
737 Yates Street

IN-HOME CARPET SERVICE
Just a phone call will bring our Carpet Specialist to your home, day or evening, to show you samples and help you select the carpet to suit your home and your budget. No obligation, of course.

SLEGG BROS. LUMBER LTD. 3955 Quadra St. 479-7151

NOW FOR ONLY $9.95 SQ. YD. PROPYLON hardtwist, also carpet roll ends various styles and colors up to 1-3 off.
HOURIGAN'S CARPETS and LINOS LTD.
715 PANDORA AVE 386-2401

B AND E FLOOR COVERINGS Limited. Carpets, linoleum, tiles, seamless floors, paint and wallpaper. Free estimates. Satisfaction guaranteed. 3947 A Quadra Street, 479-1617.

36 BUSINESS SERVICES and DIRECTORY

Carpets and Linoleum

WAREHOUSE PRICES
Carpets, linoleum, and ceramics. Immediate installation on carpets sold from warehouse. Don't wait for your flooring, call us now. Mandel Interiors Ltd., 3995 Quadra, 479-7121.

PARKER JOHNSTON LTD.
1314 Broad Street 382-9181

Carpet Cleaning

LAMBERT'S CARPET CARE. When we clean, the longer they wear. 386-8615.

Catering

FOR YOUR NEXT BANQUET wedding reception or club function try the Gold Cup Restaurant, you'll find our rates surprisingly low. Phone 383-4732.

QUEEN'S ROOM
Queen Victoria Inn, Victoria's fabulous reception room for wedding receptions, private parties, banquets, etc. Full catering. 386-2812.

Cement

WEST COAST CEMENT FIN. All types of cement work, commercial and residential. Free estimates. 383-5715, anytime.

DEGENDT-BIRKETT
All types concrete work. Concrete cutting.
388-6960 385-5030

P AND M CEMENT FINISHING Concrete placing and finishing. Commercial and Residential. All types. 479-5354.

DRAINS — CEMENT — SEWERS 384-8306 Frank Politano 383-3495

Cleanup Service

LET ME CLEAN YOUR YARD, basement, garage and attic for the usable articles or bottles or anything you wish to pay me with. I also do excellent gardening, landscaping, tree and hedge trimming. Car removal, house painting, roofing, and general maintenance. Gutter work, residential and commercial daily and weekly disposal service. Also will buy any article of use. Will move anything anywhere for very low fee. No charge for distance. Call "Ollie." 385-1661.

A. G. PERSONAL CLEANUP SERVICE
Service stations, basements and garages. Compost boxes, old buildings. All types of rubbish hauled away. Big or small, we do them all. Free estimates. Contracts invited. 479-4067 after 6 or 388-5717 anytime.

HAVE LARGE TRUCK, WILL clean basements, attics, composts. Gardening and any work you wish done. Very reasonable. Tornado. Clean-up. 388-6049.

PROMPT AND EFFICIENT clean-up service. Basements, composts, miscellaneous debris. Call Larry, 385-1931.

FREE ESTIMATES
Hauling, clean up yards, basements and repair work. Walter Hanson, 386-9618 anytime.

PICKUP AND DELIVERY SERvice. General clean-up, prompt and efficient. Don, 598-3266.

RUBBISH HAULED AWAY, have a commercial vacuum cleaner. 382-9380.

36 BUSINESS SERVICES AND DIRECTORY

Cleanup Service

RELIABLE MEN WITH TRUCKS TO DO DOMESTIC OR COMMERCIAL CLEANUPS; daily, weekly, or monthly pickup. Local moving and cartage. Competitively priced, your satisfaction guaranteed. Free estimates. "LEN'S" SERVEWELL CLEANUP, 479-2858, 388-6047.

NO CHARGE AND UP
Two young responsible men have large truck. Basement, attics, composts, etc. Very reasonable. Butch. 386-7434 daytime 386-8215 evenings.

SPEED CLEAN-UP
Yards, gardens, compost, basement, attics, moving, hauling, anything, anywhere, anytime. Very reasonable. 479-6633.

Contractors

SIMPSONS-SEARS
CITATION
KITCHEN CABINETS
Let our planning and design experts plan your "Dream Kitchen." Superbly crafted cabinets in luxurious hardwood finishes. Phone for free no-obligation estimate.
When you remodel rely on the experts
at
SIMPSONS-SEARS
388-9111

REPAIRS, ALTERATIONS, ADDItions, fencing, carports, garages, marine floats, sundecks. Estimates, terms. Saanich Lumber Yards, 3041 Douglas St., 385-2486. Night Phone 479-1423.

W. CAMPBELL LTD.
General Contractors
Building Consultants
479-3904

NAVCO INDUSTRIES
Build, repair, remodel. Cabinets, custom furniture, cement, sewers drains, Free estimates, 386-9930.

Alterations — Repairs — Cabinets
WILLIAMS, BRAY AND WILLIAMS LTD.
853 CORMORANT ST. 386-7741

INSULATED STUCCO
Patio, recreation rooms, dormers and additions, etc. Done by experts. Phone 384-0797.

FARMER CONSTRUCTION
Design — Renovations
388-5121

TEAMBUILD
General Contracting Ltd., 478-6268.

WHEN YOU PLAN TO HAVE AN addition, a house or a building phone Alright Builders. 479-1160.

G. H. WHEATON LTD.
Repairs — Alterations — 382-2159

Delivery and Transfer

PICKUPS, DELIVERIES, HAULing, furniture moving, anything, anywhere, anytime. Reasonable. 479-6633.

Draperies

DEL INTERIORS AND MODERnizing. 1006 Russel St. 382-2151.

Dressmaking

DRESSMAKING, FORMAL AND bridal rentals. Party costumes. 28 Burnside Rd. W., 385-1542. Fashion Craft Shop.

ANN'S DRESSMAKING AND DEsigning. Alterations and remodelling, reliable, reasonable. 386-9466.

JUNE'S DRESSMAKING
9-5, 382-0480. Res. 383-2734.

Drywall

CEILING AND WALL TEXTURing, repairing, drywall, renovations, etc. Reasonable. 384-9498.

PACIFIC DRYWALL. FREE ESTIMATES. 388-4850 or 383-7820.

Electrical Contractors

RESIDENTIAL REWIRING
Electric heating, appliances installed, Hydro financing.
BUCKLE ELECTRIC
479-3941 385-8082

OLDER HOMES REWIRED — NO down payment. We finance through B.C. Hydro Plan.
EDDY'S ELECTRIC — 385-7666

McCOY ELECTRIC
New and Older Homes
Rewiring Expert—Electric Heating
386-0822 or 479-7561 Eves.

Fencing

CHAIN LINK FENCING
— Free Estimates —
SIMPSONS-SEARS
388-9111

CHAIN LINK FENCING, GATES, material. Tools on loan. Do-U-Self or we can install. Free estimates. Western Fence and Gate Supply Company. 656-4849

36 BUSINESS SERVICES AND DIRECTORY

Fencing

FENCING OF WOOD SUPPLIED and erected. Saanich Lumber Yard. 385-2486.

CHAIN LINK FENCING
D.D.P. ENTERPRISES — 385-1512

PACIFIC FENCING, 592-4161
Screen block—Chain link—Wood

Floor Sanding

FLOOR SANDING, FREE ESTIMATES. 1950 Prairie prices. 656-4795 after 6.

Furniture Refinishing

BEDROOM - DINING ROOM suites. Pianos like new. 383-5521, Alpha Finishers Ltd., Eves. 479-3640.

Gardening

A. G. PERSONAL GARDENING AND LAWN MAINTENANCE
Now is the time to have your garden cleaned up, gardens sweeped out and shrubs planted. Lawns mowed and edged, compost boxes supplied and built to specifications. All refuse can be hauled away.

FREE ESTIMATES
Contracts invited. 479-4067 after 6 or 388-5717 anytime.

VAN VEEN LANDSCAPING
Re-design your garden for lower maintenance cost. Pruning and tree removal, complete landscaping service including rock walls, brick work, patios, supply of nursery stock, etc. Free estimates, 386-1541.

PROFESSIONAL PRUNING AND clipping, gutters cleaned, yards and driveways swept. Contracts invited. Free estimates. All debris hauled away. 479-4067 after 6 p.m. or 388-5717 anytime.

THE GRAIL GARDENING. PROfessional pruning. Spring clean up. Rockwork, landscaping service. Also need contracts on garden maintenance. Free estimates. Please phone 642-3397.

EXPERIENCED GARDENER takes on additional maintenance jobs. Also pruning done and free estimates. 383-8363.

PRUNING. COMPLETELY QUALified with ornamental shrubs and fruit trees, spring clean-up and gardening. 478-4606.

PACIFIC LAWN CARE. POWER raking, aeriating, fertilizing. Contract garden maintenance. Free estimates. 479-3067, day or evening.

HARVEY'S GARDEN SERVICE. Pruning, spraying, clean-up, etc. Experienced Chinese gardener, 479-7078.

LICENSED GARDENER
Clean-up, pruning, etc. Gardening by contract, all year round.
G. BARTA 479-3900

VAN HUET GARDEN MAINTEnance, pruning, trimming, aerating, garden clean-up. 383-8560.

Gutter Cleaning and Repairs

GUTTERING
Use our 20-year guaranteed white aluminum guttering.
SIMPSONS-SEARS
388-9111

CLEAN, REPAIR AND REPLACE gutters, roofing, down pipes, drain tile, wet basements. Phone anytime, 382-1101.

— SKYLINE —
Seamless Metal Gutters Ltd.
Aluminum 5" continuous gutters.
Free estimates 382-8807

5" CONTINUOUS GUTTERS, ENameled. B.C. Aluminum. 479-3232. Your authorized Aluminum dealer.

Janitor Service

COMMERCIAL AND RESIDENtial. Reliable Cleaning Service. 383-0122.

Landscaping

BARKER LANDSCAPING
Rock work, patios, etc. Lawn specialists. Terms 382-8323.

SALEM GROWERS LTD.
652-2973 652-3318

LANGFORD GARDEN MAINTENANCE. Free estimates. 478-4606.

R. JACKSON LANDSCAPING
Lawn Renovations. 656-2818.

Lawn Service

HAVE YOUR LAWN MOWER REpaired at reasonable prices. For free pickup and delivery, call 479-3268.

Masonry

FIREPLACES AND REPAIRS, tile, slate, marble, brick and stone work. Sipkes Masonry 479-7348.

FIREPLACES, CHIMNEYS AND repairs. Ron Henson. 478-1557.

Painters and Decorators

WEBB AND SON
384-6827 — Paperhanging, painting. Quick, clean, reliable. First-class workmanship. 30 years' experience Victoria. Terms if desired.

36 BUSINESS SERVICES AND DIRECTORY

Painters and Decorators

ISLAND DECORATORS
Painters Paperhangers
Spray Painters
Plaster Repairs
Convenient Time Payments
383-9059 Eves. 382-1479

CLARK AND PATTISON PAINTING CONTRACTORS LTD.
Brush or spray. Paperhangers. Texture and vinyl work. Will do all or part of any job. Paint store. BAPCO, GENERAL and PRATT AND LAMBERT paints, and rentals of all painters' equipment. Terms if desired. Phone 384-0443. 760 Bay St.

TED HILL-TOUT
A complete decorating service, interior and exterior — spray or brush — papering — store — terms. For careful work at reasonable prices, please call 598-4012.

BROTHERS PAINTING AND DECORATING
Free appraisals, color consultant. All types of painting. All types of repairs. Commercial, farm, residential. Lowest rates. Terms. Work guaranteed. 383-8112.

WIDOWS — PENSIONERS
Interior, Exterior — airless spray. Economical. Beautiful. Free estimates. 592-3490.

PAINTING AND DECORATING
Reasonable rates. Satisfaction guaranteed. Terms. 382-7885, 479-2473.

INTERIOR AND EXTERIOR painting done, low rates (experienced painter). Also haulaways and small jobs. 386-6939.

J. T. LAWSON PAINTER AND decorator. For quality work at reasonable prices, please call 592-2852.

CARL ANDRIESSEN
Dutch Painter and Paper Hanger
Quality work for low prices.
1909 Duchess St. 592-4033

EXTERIOR AND INTERIOR
Special low prices. For clean job. Phone Douglas, 477-5207.

PIONEER PAINTERS, INTERIOR and exterior, for extra low price, call 382-6860, 592-3713.

SCANDINAVIAN
Painters and Decorators—382-0713

PAPER HANGING, PAINTING.
Tommy Harker. 383-3474.

Plasterers

COLEMAN PLASTERING LTD. Quality work, keen prices. Free estimates for stuccoing your older house. Ph. 598-3433.

FRED BLANCHARD AND SONS
Plaster, stucco, drywall
Repairs, our speciality
556-3638 656-4556

STUCCO, DRYWALL AND imitation granite stone. Stan Olson, 383-0897 after 5 p.m.

STUCCOING, PLASTERING
Alterations. Reasonable. 479-4779.

Plumbing and Heating

LEAKY TAPS, WATER LINES
Repairs, Renovations, New Work
Reasonable, easy terms
"NO JOB TOO SMALL"
Osborne Sales and Service Ltd.
386-7891

S and M PLUMBING
New Work
Alterations Repairs
479-1312 Reasonable 383-9513

S. H. BROWN, 382-2747
Repairs. Remodelling — New Work

"WET BASEMENTS MADE dry." Free estimates, 598-4551.

Professional Services

CREDIT MANAGEMENT SERVICE
Mercantile — Consumer
S. Cummings, M.C.I.
P.O. Box 635 Phone 385-4474

Roofing and Siding

SIMPSONS-SEARS
ASPHALT SHINGLES
Supplied — Installed
Ask about our exclusive heavy duty 250-lb. Superlock,
15-year guarantee.
SIMPSONS-SEARS
Roofing Materials
388-9111, Local 264.

Capital's Roofing Centre
—55 lbs. Rolled roofing, Blk. $ 3.25
—90 lbs. rolled roofing, red, green and black $ 4.95
—15 lbs. felt plain $ 3.95
—210 lbs., 3 tab asphalt shingles $10.95 sq.
CAPITAL IRON AND METALS LTD.
1832 Store St. 385-9703

PARKER JOHNSTON LTD.
1314 BROAD STREET 382-9181
"Roofing Victoria Since 1935"

36 BUSINESS SERVICES AND DIRECTORY

Roofing and Siding

ROOFING, GUTTERS, DOWNpipes, wet basements made dry. Free estimates, 598-4551.

Tailors

ALTERATIONS
REMODEL RESTYLE
Suits, slacks, coats
BRITISH CUSTOM TAILORS
1311 Blanshard 383-2632

ALTERATIONS, REMODELLING, tailored to measure. See Harold Lunde at The Highlander Men's Wear, 755 Yates 383-5412.

Tree Service

KINGHORN AND SMITH TREE Service. Topping, Limbing, Falling insured, free estimates. Satisfaction guaranteed. 478-2754 or 478-4436.

PRUNING. SPECIALIZING IN fruit trees, ornamentals, roses. Bruno von Schuckmann, 656-1990.

HOUSTON TREE SERVICE
Insured. Reasonable rates. Free estimates. 388-9515.

MT. VIEW TREE SERVICE
"You have tried the rest"
"Now try the best"
"Everything in Trees"
479-3873 Estimates Insured

Upholstery

FURNITURE RE-UPHOLSTERY
For samples and free estimates in your home call J. Worden or G. Hodgson, 382-5111.
Standard Furniture 737 Yates

DANISH UPHOLSTERY
Estimates — Delivery — Pickups
FREE
Phone 652-1591 Anytime

Window Cleaners

COMMERCIAL AND RESIDENtial. Reliable Cleaning Service. 383-0122.

38 TRAVEL

CENTRAL
CHARTER FLIGHT
INFORMATION
Year-round continuous charters to Britain and most European countries. One-way flights to and from London, and relative return flights. Charter flights organized and arranged in detail for you, your group, club, church, union or company.

FOUR SEASONS TRAVEL, a division of Pacific Rim Travel Ltd., 212 Central Building, 620 View, 384-7108.

FOR GROUP OUTINGS
B.C. Hydro charters
are economical,
fun, convenient
39 to 49-PASSENGER
DE LUXE COACHES FOR
LONG-DISTANCE TRIPS
PHONE 382-9261

BE SURE — BEFORE YOU
CHARTER
CONSULT YOUR RELIABLE BONDED AGENT:
BURRITT TRAVEL LTD.
635 YATES 386-6423

— VICTORIA'S FIRST —
CHARTER FLIGHT
INFORMATION OFFICE
CHARTER FLIGHT
CONSULTANTS
116 Yarrow Bldg., Victoria
645 Fort St. 386-2485

CHARTERS
CHARTERS
and more
CHARTERS
Lowest price, best money value: contact
BUDGET TRAVEL LTD.
641 JOHNSON 384-7121

CHARTER FLIGHT
Information Centre
Listings of all charter flights. One-way flights to and from Europe. Also relative flights from Europe to Vancouver return.
Contact Vancouver 687-2321 or Suite 1105 - 736 Granville St., Van. 2, B.C.

1972 CHARTER
FLIGHT LIST
London return from $215
PICADILLY TRAVEL
760 Broughton 386-3014

YOUTH FARES TO LONDON
TRAVELWORLD, 382-3121.

39 PERSONALS

ABORTION COUNSELLING SERvice. If no answer call again. 598-2122. Donations appreciated.

39 PERSONALS

GENTLEMAN WITH WELL-FURnished house. No ties or pets. Likes outings, company, travel, etc. Desire to share with female with light interests for companionship. Job no problem. Reply and interview arranged. No obligation. Victoria Press, Box 540.

VICTORIA BRANCH GUILD OF Health has very good library dealing with the true relation between spiritual life and bodily health. If interested phone days up to 3 p.m., 477-3650; evenings, 386-8032.

MODERN SWINGING COUPLES and singles meet others in Western Canada and Wash. Free sample, ads, details, CY Club, P.O. Box 8703, Vancouver 5, B.C.

GENTLEMAN, 38, 6 FT., 175 LBS. would like to meet swinging females and couples for companionship. Victoria Press, Box 597.

ACTIVE LADY NEEDS GOOD natured ambitious pensioner to share my home. Man or woman, with own transportation. Victoria Press, Box 607.

ALCOHOLICS ANONYMOUS
If you have a drinking problem and want to quit, phone 383-0415.

PREGNANT AND DISTRESSED? We can help you. Phone Birthright, 384-1431.

40 BUSINESS PERSONALS

FREE CIRCULAR DESCRIBING exciting, unique and unusual books. Write today to L. Vanin, Box 4540, Station C, Vancouver 10, B.C.

TEA READINGS, MADAM HELENA, Tuesday-Saturday, 2-4:30. MADAM MAXINE, Monday-Saturday, 5-7 p.m. Gov'nor's Pancake House, 712 Yates.

CLAIRVOYANT AND TRANCE Medium. Questions answered, advice given. Mrs. Payn-Jones, 386-3603.

MAKE WAVES, RENT A WATER bed at the Friendship Inn, 39 Gorge East formerly the Sandman. For reservations phone 386-8335.

PRIVATE INDOOR POOL AND sauna available restricted basis. Queen Victoria Inn. Information and reservations, phone 386-2812.

NATIONAL DATING SERVICES
22-483 Burnside Rd. E. Excitement finds those who look for it. A phone call is all you need. 384-0581.

CLAIRVOYANT AND TRANCE Medium. Questions answered, advice given. Mrs. Payn-Jones, 386-3603.

HAVE YOUR HOROSCOPE PERsonally done. Confidential. Accurate. Call Rosheen, 383-0405.

VICTORIA HYPNOSIS CENTRE Ltd., 8-819 Fort St., 388-9722.

42 EDUCATION

ACCOUNTING AND BUSINESS MANAGEMENT
Thorough short-term course, may be completed without classroom work. Ideal for those seeking positions or promotion in bookkeeping, accounting or business management. I.C.S. Assn. Membership to grads. Free booklet, National College, 444 Robson St., Vancouver 3, 688-4913.

HIGH SCHOOL AT HOME, CANADA's Leading School. Free booklet, National College, 444 Robson St., Vancouver 3, B.C. 688-4913.

TUTORING — PROFESSIONAL help by experienced teacher. French, Math, new and old method. 598-2331.

60 FUEL

Wood

MIXED MILLWOOD
2½ cords $17 delivered. Phone between 9-5 p.m. 479-6452. Lowery and Young Trucking Ltd.

BUSH WOOD, $20, FAST DELIvery, senior citizen special, days 9-3, 383-9957, evenings and weekends 384-7437.

63 TIMBER

WANTED TIMBER STANDING or felled. Top prices paid. Ideal Sawmill Co. Ltd. 385-0441

WANTED: TIMBER
Houston Tree Service, 388-9515.

65 BUILDING SUPPLIES

STEWART & HUDSON
Building Supply Centre

HARDBOARDS

4'x8'x⅛" Hard Board	$1.49
4'x8'x¼" HARD BOARD	1.59
4'x4'x¼" CEILING PANELS	1.19
4'x6'x⅛" HARD BOARD	1.09
4'x7'x⅛" HARD BOARD	1.29
4'x4'x¼" HARD BOARD	.89

DOOR SPECIALS
SECONDS

1⅜" — from	$ 3.99
1¾" — from	9.99

DOOR LOCKS

Passage Latch	2.99
Bathroom Latch	3.99
Key in Knob	6.99

4'x8' FIR PARTICLE BOARD

⅜"	2.89
½"	3.19
⅝"	3.49

HOMEOWNERS' SAVE MORE!
Did you know that Stewart and Hudson consistently offers
GENERAL ELECTRIC APPLIANCES AT — COMPETITIVE PRICES
Open Saturday — 7:30 - 5:30
CHARGES — BUDGETS — 386-3211 400 Gorge Rd. East
STEWART & HUDSON

CUBBON BUILDING SUPPLIES

Totem Fire Logs 12 for	1.00
Presto Logs 60 pcs. for	5.50
4x8 — ¾ Sen L-C ply	21.95
4x8 — ¾ walnut 2 sides	27.95
25 pcs. 2x4 approx 8 ft. econ.	7.95
¾x10 cedar siding lin ft.	.09
4x8 pre-fin. hardboard from	3.99
Reject doors from	3.99

PreFin PLYWOOD PANEL Sale
Pay CASH and SAVE

4x8 Scotch cedar	4.75
4x8 Riviera Ash	4.79
4x8 Eastern Oak	4.97
4x8 Husky White	5.29
4x8 Southern Exposure	3.49
4x8 Western Walnut	5.97
4x8 Pearl Panels	5.75
4x8 Rosewood	5.29
4x8 Peace Pine	4.49
4x8 Pecan	5.29

We Cut Glass on Cook Street

¼" — 4x8 Sanded Ply	3.25
⅜" — 4x8 Sanded Ply	4.25
½" — 4x8 Sanded Ply	5.35
⅝" — 4x8 Sanded Ply	6.15
¾" — 4x8 Sanded Ply	6.95
¼" — 4x8 Good 1 side	4.35
⅜ — 4x8 Good 1 side	5.70
½" — 4x8 Good 1 side	6.90
⅝" — 4x8 Good 1 side	7.85
¾" — 4x8 Good 1 side	8.95
5-16" — 4x8 Rough ply	2.75
⅜" — 4x8 Rough ply	3.10
½" — 4x8 Rough ply	4.15
⅝" — 4x8 Rough ply	4.95
¾" — 4x8 Rough ply	5.90

CUBBON BUILDING SUPPLIES
1720 Cook Street 384-6181

S. J. PEDEN LTD.

FIR PLYWOOD

4x8x11-16 Sanded	$ 7.95

CABINET PLY SPECIALS

4x8x¾ rotary mahog. L.C.	$12.95
4x8x¾ sen. lumber core	$21.25

CEILING TILE — WHITE

12x12—64 sq. ft. carton	$ 8.69

SHELVING

1x12 Spruce, lin. ft.	.25

WALL PANELLING

4x8 cabin grade mahog.	$2.89
4x8 colourtoned mahog. light	$3.45
4x8 Heritage elm	$6.95

Building a Camper or Trailer? Plans and all Materials in Stock at Reasonable Prices
8 TO 5 MON. THROUGH SAT.
S. J. PEDEN LTD.
2855 QUESNEL ST. 386-3464

Bay Concreteblock Co.
Concrete Incinerators $9.60
3022 Jutland 382-9436

IMMEDIATE SALE, QUANTITY used lumber and 5-16 plywood. Contact supt. Canada Gunite Co., Gibbins Road Reservoir, Duncan.

USED RED BRICKS, SAND AND GRAVEL. OK TRUCKING CO. LTD. 760 TOPAZ. 386-3414.

65 BUILDING SUPPLIES

CUBBON LUMBER
515 Alpha Mayfair District
386-3288

2x2 6' dressed	$.32
2x4 6' dressed	$.44
2x6 6' dressed	$.66
2x8 6' dressed	$.88
2x10 6' dressed	$1.20
6 pieces 2x2 — 6'	$1.62
12 pieces 1x2 — 6'	$1.80
6 pieces 1x3 — 6'	$1.08
6 pieces 1x4 — 6'	$1.38
4 pieces 1x6 — 6'	$1.32
4 pieces 1x8 — 6'	$1.76
25 pieces 2x4 — 8'	$7.95
Cement 80 lb. bag	$1.85
Topping mix	$1.59
Concrete mix	$1.59
60 Prestp logs	$5.50
Totem fire logs 12 for	$1.00
12x12 No. 1 ceiling fir 64 ft.	$8.69
4" concrete drain tile ft.	$.18

CUBBON LUMBER
515 Alpha Mayfair District
386-3288

BUTLER BROTHERS
"Ready-Mix"
Concrete

FREE ESTIMATES

Six days a week
Delivery

BUTLER BROTHERS
2046 Keating Cross Road
652-1121

why pay more?

2x4x8	39¢
2x4 1500 lin. ft.	32.95
4x8 plastic counter topping	11.95
2x6 yellow cedar 1 and g lin. ft.	15.
2x8 yellow cedar 1 and g lin. ft.	17.
2x10 yellow cedar 1 and g lin. ft.	19
4x8x⅝ no. 1 gyproc	2.32.
4x8x4 mill prefinished mahogany	2.89
portland cement	1.85.
4" cement drain tile each	14.

glass and keys cut while you wait. Post office open 6 days a week. fast courteous delivery.

langford building supply and hardware
open seven days a week
940 goldstream ave. 478-1724

BUILDING?
See
COLUMBIA
READY-MIX LTD.
for your
Concrete, gravel
and sand supplies.
For Free Estimates
Phone 478-1701
860 Attree Rd.
Open Mon. Thru Sat.
(6 Days)

LUMBER SALE—LUMBER SALE
2x4 — 2x6 — 2x8 —2x10 — 2x12
At prices you can afford from $40 per PBM and up.
shiplap and Boards from $65 and up.
This is all new lumber, come and see for yourself.
Corner of Hillside and Bridge St.
385-0441
Free Estimates
7 a.m. to 6 p.m.
IDEAL SAWMILLS CO. LTD.
2735 Bridge St. 385-0441

SPECIAL DISCOUNTS
LUMBER — PLYWOOD
HOME
BUILDING SUPPLY
220 ESQUIMALT RD. 383-2211
IMMEDIATE DELIVERY SERVICE TO ALL GULF ISLANDS POINTS.

4" CONCRETE DRAIN TILE, 18c. Daves Concrete, 670 Sumas. 384-8744

70 MUSICAL INSTRUMENTS

A NEW BREED FROM SOUND SOURCE
—OCTABOX—
(A 410 and E115)
2250 Oak Bay at Monterey

ONE WEEK ONLY
Floor model clearance of new Kimball and Guibransen Organs. Large savings on all models. Easy terms available. See us first.
PARAGON MUSIC CENTRE
2508 DOUGLAS 385-5275

BASS GUITAR AND 100-WATT bass amp. Will swap for good 12-string guitar or sell. 478-3278.

GRETSCH GUITARS
SOFT SOUNDS MUSIC
2031 OAK BAY 598-1924

RARE GIBSON ELECTRIC, $200; Mark III Dyna amplifier and E.V. speakers. 388-4896.

MASON AND RISCH UPRIGHT piano, good condition. Reasonable. 384-0701 after 5.

HOHNER STUDENT II ACCORDION, Good condition. 383-9667.

PIANO TUNER — TECHNICIAN NORMAN DUCKWORTH. 383-3083.

VOX PORTABLE ORGAN AND Leslie speaker. Phone 477-4960.

120 BASS PIANO ACCORDION, good condition. 479-3198.

FENDER P.A. MUST SELL. $600 or offers. 385-7896.

FOR SALE: COMPLETE SET OF drums, $115. 477-1973.

COMPLETE STOCK OF MUSIC, accessories and musical instruments at all times. Staffed by professional musicians.
HALL-FAIRFIELD MUSIC CENTRE LTD.
728 FORT ST. 385-8342

LARGE SELECTION
ORGANS AND PIANOS
Lower Prices — Terms — Trades
Lessons — Service
BERNIE PORTER MUSIC
3724 DOUGLAS 382-9562
Moving soon to 725 Caledonia

WE BUY USED PIANOS
For Cash!
Phone EATON's Music Centre
382-7141

ALL MODELS OF HARMOND Organs from $699. Four teachers available. Experienced instruction on all models sold. Ask about our rental to purchase plan. Dial Eaton's. 382-7141, Local 230.

NEW "MELODSONIC" ORGAN plays Melody, rhythm, chords with one finger of each hand. $695. Why pay more?
REGINAL STONE
1517 Quadra 383-0239

TALISMAN MUSIC CENTRE
Used Ovation guitar $299.00
Used Hohner accordion $175.00
New Jazy bass copy $139.95
New all Hagstrom guitars 30% off
939 Yates 384-9222

LARGE SELECTION OF LOW cost good used pianos, 2 small apartment size, 12 uprights, 2 grands 6'6"x5', one player piano. Registered piano tuner. Cec Kingy Piano Services. 477-3918.

STEINWAY GRAND PIANO, 6'4", Model A; mahogany case; excellent condition; one owner only; lack of space necessitates sale. 477-6365.

NELSON'S MUSIC CENTRE
Sales - Service - Instruction
1220 Broad St. 385-8728

NEW FRENCH PROVINCIAL organ Electrohome factory clearance $998. (1 only) Woodward's Mayfair 2nd Floor

NEW WURLITZER ORGAN, model 4019, full size spinet $899.
SCOTT PIANO AND ORGAN
612 Fort 384-4623

ITALIAN SONOLA 120 BASS accordian, 7 treble, 3 bass switches. Former professional's instrument. $300. 592-4650.

ACE ELECTRIC ORGAN, $150; Vox Cambridge amplifier and speaker, $200; electric guitar, $60. 388-4896.

VICTORIA SOUND CENTRE
Fender guitars, Jag. $399; Strat, $375; Mustang, $189.
1315 Government. 385-4842

YOUR OLD PIANO IS GOOD FOR cash or trade
YAMAHA MUSIC CENTRE
707 Fort 384-9131

"CALIFORNIAN," THE THOMAS Organ that can do everything. Gleeson Music, 707 Fort. 388-9632

PIANO, GERHARD HEINTZMAN, mahogany. One owner. Excellent condition. $595. 592-6274.

71 MUSIC TEACHERS

CANADIAN BUREAU FOR THE Advancement of Music is sponsoring a class piano pedagogy course with Doreen Hutt, Toronto Supervisor, tentatively set for the 3rd week in March. Open to students and teachers with Grade 10 piano certificate, fee $50. If interested please contact Mr. Halland, 479-3068.

PIANO LESSONS — POPULAR and Classical Students prepared for conservatory exams.
HALL-FAIRFIELD MUSIC CENTRE LTD.
728 FORT ST. 385-8342

DRUM LESSONS
PARAGON MUSIC CENTRE
2508 Douglas 385-7404, 385-5275

PIANO LESSONS, BEGINNERS and up. Hamilton-Fernwood area. 385-2330.

77 MOTORCYCLES

650 BSA, BORED, NEW PISTONS, completely rebuilt, all chrome except tank and frame, TT pipes, high bars and custom seat. Offers. 246-9468.

RARE 1929 HARLEY DAVIDSON, 350 cc, single, semi-restored. Licensed last year. $400 or best offer. 246-9582 Chemainus.

1960 BSA CHOPPER, COMPLETELY rebuilt. Full race motor, immaculate. See to appreciate. Offers. 592-2935.

SUZUKI, 1971, 250 C.C. Showroom condition. Mileage 125. Price $600, includes accessories. 598-4238.

STEAL
1971 500 Suzuki, immaculate, $900. 388-5882, 6-9 p.m.

1971 250 HONDA, 4,000 MILES, immaculate condition. Offers. 656-3866.

MUST SELL BY SUNDAY, 1966 Honda, excellent shape, with electric start. 652-1579. Offers.

'66 BSA, IMMACULATE, $635. 936 Tattersall Ave.

KEYSTONE MINI BIKE, GOOD condition, $350. 385-4091.

'69 BSA 250, excellent running condition. 383-2128.

750 BSA ROCKET "3", PHONE 388-5088. Student must sell.

1971 BULTACO SHERPA Scrambler. Phone 477-8763.

THE ACES ON BRIDGE

by
IRA G. CORN JR.
World Champions
TEAM CAPTAIN

In isolated circumstances a two-way finesse is a 50-50 proposition. However, the winning declarer learns to improve these chances considerably by visualizing the defender's distribution. All the skill that is required is a willingness and an ability to count to 13.

Today's hand concerns counting an opponent's known red cards to make an educated guess concerning his black cards. To make the contract, declarer has to "throw in" his left-hand opponent so that he can secure his assistance, however unwilling it might be.

Vulnerable: Both
Dealer: South

NORTH
♠ K 8 3
♥ K 6 2
♦ 10 9 8 7
♣ 9 3 2

WEST
♠ 6 5
♥ Q J 10 9 5
♦ K 6 4 2
♣ Q 7

EAST
♠ Q 9 7 4 2
♥ 8 4
♦ 3
♣ K 10 8 6 4

SOUTH
♠ A J 10
♥ A 7 3
♦ A Q J 5
♣ A J 5

The bidding:

South	West	North	East
2 NT	Pass	3 NT	Pass
Pass	Pass		

Opening lead: Queen of hearts.

Opening lead: Queen of hearts.

South opened with two no trump, playing it as 21-22 points, and North raised to game.

Against the lead of the heart queen, the play is fairly standard. Dummy wins the king and the diamond finesse loses to West's king. Declarer can take only eight tricks and success depends upon how he plays the spades.

Many players have a handy rule for this situation. They play for the queen to lie over the jack. The main advantage in this rule is that, in the long run, these declarers will be right half the time.

A better method is to consider the advantage of a throw-in. After losing to West's diamond king, declarer should win the heart continuation and play the remaining diamonds. When East shows out on the second round, West is known to have started with four diamonds.

The stage is now set. Declarer has nothing to lose because he has control in both side suites. He should now lead a heart to put the defenders on play. West wins and runs his hearts. However, declarer now has more information about the hand — West started with nine red cards.

A simple deduction is now possible. Since West has fewer unknown black cards, he is less likely to hold any specific card. In this case, the spade queen.

Having increased his chances considerably, declarer can now play with the odds. If West exits with a spade after winning his hearts, the cards reveal themselves. Assume West exits with a club instead. Declarer wins in his hand and leads a spade to dummy's king (the jack if you prefer) and finesses against East to make his contract.

Send bridge questions to The Aces, P.O. Box 12363, Dallas, Texas 75225. Include self-addressed, stamped envelope for personal reply.

1972 by United Feature Syndicate, Inc.

77 MOTORCYCLES

P — E — A — R — S — O — N
World of Pleasure
MOTORCYCLE DIVISION
NEW — NEW
H - O - N - D - A
Annual
S - E - L - L - O - U - T
NEW — BRAND — NEW

It's inventory time and everything in stock over 40 days must be cleared out regardless of cost — to conform with the company's rigid merchandising policy. You the smart buyer reaps the benefits. Another $85,000 shipment will be arriving very soon and we must make room immediately.

NO ONE
UNDERSELLS — OUT-TRADES
PEARSON'S
Be truly
"HAPPY with HONDA"
Used HONDA used
S - E - L - L - O - U - T

'65 HONDA 55. Reg. $175.	Today	$125
'66 HONDA 300. Reg. $325	Today	$250
'67 HONDA CB 77. Reg. $320	Today	$275
'70 HONDA CB 100. Reg. $400	Today	$295
'68 HONDA 175. Reg. $450	Today	$375
'71 HONDA CB 100. Reg. $590	Today	$395
'71 HONDA CL 100. Reg. $525	Today	$445
'69 HONDA CL 175. Reg. $600	Today	$495
'68 HONDA CB 450. Reg. $800	Today	$695
'70 HONDA CB 450. Reg. $975	Today	$825
'72 HONDA CB 350. Reg. $1000	Today	$845
'71 HONDA CB 750. Reg. $1750	Today	$1595

Excellent selection
all makes and models

Vancouver Island's
Largest Motorcycle Dealer

1-YEAR GUARANTEE
on all new
MOTORCYCLES

ALL TRADES WELCOMED

EASY INSTANT CREDIT
Bank Terms Available
Every budget consideration

P — E — A — R — S — O — N
"World of Pleasure"
MOTORCYCLE DIVISION
3368 Douglas — 382-2222
9 to 9 — Sat. 'Til 5:30
"Next to Red Lion"

YOUR SUZUKI DEALER
FREDERICK MOTORS
Let's talk trail bikes
Why buy a SUZUKI??
Fact — SUZUKI is the world champion. Fact — SUZUKI is the only Japanese manufacturer to ever win the world moto-cross title. Fact — SUZUKI has won this title three years in a row. Fact — SUZUKI beat the best Europe had to offer. SUZUKI beat the world.
SUZUKI WORLD CHAMPION
250 cc &
400 cc
500 cc
Classes
Why not ride the winner?
RIDE A SUZUKI
— Competition riders only —
A special just for you.
SUZUKI TM400 cyclone, the 400 that started it all; 400 cc, 40 H.P. 230 lbs. in the crate price $835. Limited offer.

JOIN TEAM—SUZUKI

New 1972 SUZUKI in stock now —	
90 cc Trail Hopper Mini bike —	$329
90 cc Gaucho, Enduro —	$404
90 cc Rover, A.T.V. —	$485
125 cc Duster, Enduro 5-speed —	$639
125 cc Prospector, Trail 6-speed —	$655
185 cc Sierra Enduro —	$749
250 cc Hustler twin 6-speed —	$859
250 cc Savage Enduro —	$899
350 cc Rebel Enduro —	
250 cc Rebel twin 6-speed —	$949
380 cc Sebring, triple 6-speed super quiet —	$1305
500 cc Titan twin 5-speed	$1135
750 cc LeMans triple water cooled	$1805

BUY NOW and SAVE — winter prices in effect until next shipment arrives. A small deposit will hold the model of your choice.

SUZUKI
exclusively at
FREDERICK MOTORS
"The Friendly Men"
616 Queens Ave. 383-0823
Between Douglas and
Government Streets

FLASH:
Don't forget our fiscal YEAR-END SALE ends Feb. 26.
SAVE up to 20% on helmets and certain accessories. Clearance prices on remaining '71 Suzuki motorcycles and all used machines. Special winter prices on all 1972 Suzuki models. Buy one in the crate and save even more.
Easy terms available.
from "the friendly men"
FREDERICK MOTORS

MULLINS
ROAD

1971 Honda 750 cc	$1695
1971 BMW 750 cc	$1695
1969 Norton 750 cc	$1095
1971 Tri 650 cc	$1095
1969 B.S.A 650 cc	$995
1968 Tri 650 cc	$850
1968 Kaw 650 cc	$795
1971 Yam 350 cc	$695
1969 Yam 180 cc	$495
1969 Yam 180 cc	$435
1968 Yam 180 cc	$350
1964 Honda 125 cc	$195

TRAIL

1965 Honda 90 cc	$195
1970 Honda 90 cc	$350
1970 Yam 250 cc	$595
1971 Yam 250 cc	$695
1972 Yam 250 cc	$895

MULLINS MARINE SALES LTD.
925 Yates St. 382-1928

GREEVES
Small shipment of models just arrived. Lowest priced, high class bush bike available.
$845
BROOKLAND'S MOTORCYCLES
937 Fort 383-5926

MINIBIKES
Complete units from $139.50 MINI-BIKE KITS in box, complete except motor from $77.77. Wheels, tires, sprockets, clutches, cables, torque converters, etc., etc.
New TECUMSEH 4 h.p. engines
Special $89.95
BRIGGS-STRATTON Engines
from $94.65
VIC. LAWNMOWER HOSPITAL
834 Johnson 386-8338

YOUR NORTON DEALER
FREDERICK MOTORS
1972 COMMANDO ROADSTER
In Stock Now
See the friendly men
FREDERICK MOTORS
616 Queens Ave. 383-0823

CASH—Immediate—CASH
P — E — A — R — S — O — N
Needs your motorcycle
100 c.c. to 750 c.c.
All makes and models
P — E — A — R — S — O — N
"World of Pleasure"
MOTORCYCLE DIVISION
3368 Douglas, 382-2222

WANT A NEW HONDA CHEAP? Daves, 386-7330 after 7 p.m.

'69 BSA 441 CHOPPED. 592-6809, after 6 p.m.

1969 YAMAHA 180. GOOD CONDITION. $325. 383-8446.

'69 HONDA 50, STREET BIKE, like new. 384-7484.

78 BICYCLES

TWO FOR THE PRICE OF ONE. 4-Speed Perkes Tandem, dynamo lights, all accessories. Excellent touring machine, $130. 479-4662

78 BICYCLES

10-SPEEDS
ELIMINATOR— $79.95 $10 dn. $4 mo.
PIONEER— $89.95 $10 dn. $5 mo.
MONSHEE DE LUXE— $99.95 $10 dn. $5 mo.
B.R.C. DE LUXE— $99.95 $10 dn. $5 mo.
"HANDMADE FRENCH GITANE"
APACHE — $125 $15 dn. $6 mo.
DE LUXE — $135 $15 dn. $6 mo.
terms on approved credit
—1 YEAR WARRANTY on all units.
—All payments up to 2 years.
Vancouver Island's largest 10-speed selection (over 500 in stock).
MULLINS MARINE SALES LTD.
925 Yates St. 382-1928

Peugeots, Raleighs,
Apollo 10-speeds
Raleigh and Riviera
3- and 5-speeds
JUST ARRIVED
Dralon track suits and cycling shorts
RUSS HAY BICYCLE SHOP
2542 Government 384-4722

GORDON'S SPORTING GOODS
1030 Hillside 382-5815
Bicycle prices are going up 10% to 30%.
Good stock of all makes and models of 10-speeds, 5-speeds, 3-speeds.
ani Mustangs, at old prices while stock lasts.
TERMS AVAILABLE.

ROYAL OAK SPORTING GOODS
OVER 500 BIKES
CCM — RALEIGH — Peugeot
Gitane — Carlton — Falcon
Phillips — Bottechia
Monshee — Eliminator
Apollo — Jenet — BRC
TERMS — TRADES WELCOME
One Day Repairs
Royal Oak Shopping Centre

BICYCLES!
Repairs — accessories
Leg safety lamps
ROBINSON'S
1307 Broad St. 385-3429

"SERVING VICTORIA AND SAANICH"
10-speeds from $79.50, up
For fast reliable repairs, see Mac at 1508 Cook at Pandora
384-8670 (anytime)

10 SPEED BIKE, VERY GOOD condition. Asking $55. 3 months old. 477-3479, ask for Steve, after 5.

ALMOST NEW HUSTLER 3-speed CCM bicycle. $35. 384-8864.

MEN'S 10-SPEED PEUGEOT BICYCLE, 27x1¼, $50. 477-4514 after 4.

WANTED: MAN'S BIKE, REASONABLE condition. 383-3034 after 5.

18" BOYS BIKE $10. ALSO, wanted: Girls 24" bike. 382-6065.

LADY'S NEW STANDARD BICYCLE, $45. 386-2809.

CCM GRAND PRIX 10-SPEED, many extras, $95. 478-5430.

FOR SALE: 10-SPEED GREEN Raleigh Grand Prix. 652-2006.

BOY'S MEDIUM-SIZED 10-speed, $30, new condition. 383-9889.

79 BOATS AND MARINE

NEED TRIM TABS?
Now you can install trim tabs yourself for as little as $97.95 for any boat to 24 feet in length. Sizes in stock for boats up to 40 feet.
SMITH BROS. FOUNDRY
and
MACHINE WORKS LTD.
632 PEMBROKE
384-1635 or 384-3022
Hours: 8:00-5:00, Mon.-Fri.

INTERIOR BOAT FIXTURES
Fir plywood, interior panelling, spruce framing, lights, plumbing, appliances, fridges, hardware in stock at reasonable prices.
S. J. PEDEN LTD.
2855 Quesnel St. 386-3464

1971 MERCURY OUTBOARDS

65 h.p. Was $1461	NOW	$1240
50 h.p. Was $1280.	NOW	$1088
80 h.p. Was $1696	NOW	$1440

Available Now at
MULLINS MARINE SALES LTD.
925 Yates St. 382-1928

EVERYTHING MARINE
at
BOSUN'S OF VICTORIA
Lifejackets, stainless steel bolts and screws, rope, wire, blocks, flags, compasses, books, stoves, Broilite paints and varnishes, pumps, hose, Dunlop boots, inflatable dinghys, Sportyaks, sinks, lights, anchors, chain, and a boatload more at
BOSUN'S LOCKER
580 Johnson 386-1308

1970 20' FIBREFORM HARDTOP cruiser, 140 horsepower Mercury inboard-outboard. Used 1 year. Sleeps 4. Heads, sink, stove, water tank and many extras. Price $6,450. 3600 lb. tandem Holsclaw trailer, $795. Replacement value $9,000. Total Price $7245. 479-7273.

ORIGIN DESIGNS ASSOCIATES LTD.
660 Discovery 384-7752

Fibreglass materials and fabrication. Resin, $6.40 gallon. Boats, marine design, floats, geodesic and polyhedronal systems.
—FIBREGLASS—
RESIN and CLOTH $6.95 a gal.
DAVE TAYLOR
DECORATING CENTRE
579 Gorge Rd. E. 384-1914

FIBREGLAS BOAT REPAIRS, ON boats of any size.
PHILBROOK'S
SHIPYARDS LTD.
2324 Harbour Rd., Sidney,
656-1157.

CAL 20, RON MACK DACRONS, 6 h.p. Mercury, 7' dinghy, running lights, boom tent, fully equipped crusing for 2 or more. Many extras, $4,200. 656-2497.

34' SLOOP, 10' BEAM, BUILT 1968. Kast, stable design for cruising or racing. Well equipped. $20,000 firm. 325-2915 Vancouver.

WINTER SACRIFICE, 18 FT. double planked cabin cruiser, marine toilet, sleeps 2, twin 18 h.p. OB, $950. 384-8296.

WANTED: A BELLHOUSING AND exhaust manifold for a 110 Volvo-Penta gas engine. Phone 479-4530.

MUST GO, 18' CABIN BOAT, $150 or best offer takes. 592-9808, 592-2658.

14' CLINKER WITH CABIN, 9 h.p. inboard plus trailer. Top shape, $395. 383-4827.

14' BOAT AND TRAILER, FIBREglas bottom, 35 h.p. Johnson, $500 firm. 383-5647 after 6.

22' STARCRAFT, 120 H.P. MERC cruiser, marine head, fully equipped, $6200. 383-6449.

AL'S BOAT
AND CAR UPHOLSTERY
10612 McDonald Park Rd., 656-3568

25' GAFF-RIGGED CUTTER, DAcron sails, stripped plank, diesel, live aboard. Days, 656-4546.

PETE'S TENT AND AWNING, boat covers and upholstery. Call 383-8959.

SEARS FISHERMAN 7½ H.P. outboard motor, 1969 model. Best offer. 478-4388 after 6.

CAL 23 FIBREGLASS SLOOP. Priced for quick sale. 477-8480.

WANTED: SABOT OR EL TORO. 592-9873.

20' TROLLER, A LICENSE, $8,000. 388-5654.

14 FT. CLINKER, CABIN BOAT, 7 h.p. Briggs engine, 652-1479.

WANTED: USED SMALL OUTboard, any condition. 592-2910.

12' PLYWOOD BOAT AND TRAILER, $150. 479-5194.

SPORTYAK 8' DINGHY $150; nearly new. 384-1309, 6-7 p.m.

TANDEM WHEEL BOAT TRAILER, up to 22', $495. 383-4827.

80 BOATS AND MARINE

VAN ISLE MARINA
EXCLUSIVE

32-Ft. BRANDLMAYR, built by Spencer, 260 H.P. FWC sounder, phone, dinghy, A good price at	$14,500
23-ft. GLEN-L, Volvo AQ27 diesel, el. bilge, blower and alternator	$ 6,700
27-ft. CAPERCRAFT, glassed in '71, 135 H.P. Universal, dual controls, radio. Must sell	OFFER
26-ft. BRANDLMAYR, Ford FWC el. bilge pump, blower. Built by Spencer	$ 7,000
26-ft. MONK, 215 H.P. Interceptor, el. bilge pump. Will finance	$ 7,500
28-ft. CRUISER 170 H.P. Chrysler, glass over ply, el. bilge, toilet and sink. A craftsman delight. Asking	$ 5,400
26-ft. CHRISCRAFT, 185 H.P. FWC, fully equipped and ready to go	$ 9,900
30-ft. CHRISCRAFT, Sea-Skiff, twin 185 H.P.	OFFERS
23-ft. CARIUS, 215 H.P. Mercruiser IB-OB, power lift and trim, blower, el. bilge, sounder	OFFER
20-ft. FIBERFORM, 165 H.P. Volvo IB-OB, hardtop	$ 7,500
33-ft. COMMAND BRIDGE, Disp. Cruiser, 225 H.P. Gray, boat rebuilt in '61	$12,500
36-ft. DISP. CRUISER, 110 H.P. Chrysler. A real classic	$12,600
46-ft. BRIDGEDECK CRUISER, G.M. 6-71 diesel. This boat is in immaculate condition	$25,000
25-ft. CAL, fully equipped, pulpit, life lines, 9½ H.P. O.B.	$10,000
22-ft. SLOOP, glassed, 4 berths. A great buy	$ 3,750

We have buyers waiting so list your boat with us. For more information please contact Steve Wurster or Jack Falkins.

VAN ISLE MARINA LTD.
Tsehum Harbour Sidney, B.C.
656-1138 P.O. Box 2130

M M M M M M M M M M
MERCURY MARINE
FIBERFORM BOATS
10' to 28'
TRAILER LOAD
12' THORNES
Aluminum Boats
From $239
MERC. OUTBOARDS
4 H.P. TO 140 H.P.
MERCURY MARINE
SALES and SERVICE
Cloverdale and Oak
385-1457
M M M M M M M M M M

CANOE COVE MARINA
Yacht Brokerage
Sidney, B.C. 656-3915

45' AUXILIARY KETCH, one of a kind, in immaculate condition, teak hull, G.M. diesel power, radar, radio, sounder auto pilot, diesel furnace, complete sail inventory, plus many other accessory items. Accommodations for seven. Replacement value appraised at over $160,000. Priced for immediate sale at $80,000	
32' ALDER fibreglass sloop. Perkins diesel, totally equipped for cruising, complete electronics	$31,500
MUST BE SOLD	
32' CHRIS CRAFT Constellation, repowered twin 140 engines 1970, well equipped. Asking $12,000 or close offer.	

See our new 37' COHO model featured in the Vancouver Boat Show at the P.N.E.
Feb. 25-Mar. 5

OAK BAY
MARINE SALES

NANTUCKIT clipper, 30' yawl	$18,130
CORONET 24' family cruiser	$15,850
STARCRAFT 21' cruiser fully equipped	I.O. $ 7,995
STARCRAFT, 18' cruiser	$ 3,495

USED UNITS

35' CHRISCRAFT, 1959, steel hull, twin screw	$15,750
30' double ender, steel hull, fully equipped	$ 6,295
28' Displacement, new engine	$ 4,295
21' SPENCER, immaculate condition, two motors	$ 4,695
15' clinker built, fisherman's special, 2½ H.P. Briggs and Stratton	$ 395

598-3393

1972 K and C THERMOGLASS

14' Semi-V Fastback.	
16' Deep V outboard.	
17' Deep V outboard.	
17' Tri-hull bow rider outboard or inboard-outdrive.	
19' Hardtop, flying bridge, inboard-outdrive.	
21' Flying Bridge cuddy-cabin inboard-outboard.	

All these boats on display
NOW AT
ALL BAY MARINA
656-3167 Sidney, B.C.
"Your Vancouver Island Kand C THERMOGLASS Dealer"

FOR SALE, 317 CU. IN. FORD marine engine, sodium valves, hardheads, 326 hours since complete rebuild 2 to 1 Capital reduction gear; new 1970. Alternator and complete instrument panel. Fresh water cooled. Hear it run in boat. Changing for more horsepower. Price $975. 477-1962.

TRAILER WINCHES. WHY strain yourself when you can let a winch take the strain, capacities from 200 lbs. to 1750 lbs. from $7.95.
SHIP CHANDLERS (McQUADES)
1252 Wharf St. 383-1141

HARBOUR MACHINE LTD.
Chrysler Ace overhauled, 2-Cyl. Volvo diesel 16 h.p. Propellers repitched and repaired.
31 Erie St. 383-6555

FIBREGLASS MATERIALS
Resin $6.95 Gallon
Cloth — Acetone, matting
PELAGIC PACIFIC
IND. LTD.
4 Huron St. 386-7811

17' plywood boat with fibreglas bottom, in good condition, nearest offer $500.
JENKINS MARINE BOAT BUILDING AND REPAIR
479-2244 479-6038 Eves.

SIDNEY STEEL
BUILDERS OF STEEL FISHING VESSELS, TUGS AND SAIL BOATS. PHONE CHUCK MEYER, 656-3757.

13½' RUNABOUT, WITH TRAILER, steering gear, windshield, all chrome fixtures; cheap, must be seen to be appreciated 478-3900.

STAINLESS STEEL TUBING FOR pulpits and bow rails. PRODESTO MARINE, 546 Brookleigh Rd., 658-5271.

BRITISH SEAGULL OUTBOARDS
SALES — PARTS — SERVICE
VIC. LAWNMOWER HOSPITAL
834 Johnson 386-8338

WANTED USED OUTBOARDS, any make or condition. Daryl, 386-8424.

CAL 28, RACE RIG AND FULLY equipped. Mr. Brownell. 386-8424.

28X8 HULL, SLEEK, SOUND, double ender, gunwood sheathed. 479-6130.

19' DORY, SHELTER CABIN needs work. Offers or trade for shotgun. 592-4638.

18' SAILBOAT, 2 BERTHS, 7½ H.P. auxiliary motor, 385-6407.

SEAGULL 40 PLUS OUTBOARD, boating miscellaneous. 479-3376.

80 BOATS AND MARINE

P — E — A — R — S — O — N
World of Pleasure
MARINE DIVISION
COBRA — CHRYSLER
BOATS—TRAILERS—MOTORS
CARS—CAMPERS—TRUCKS
1 — 9 — 7 — 3
SPECIAL PRICING
THE DEBUT
of the exciting new
C-O-B-R-A
22 ft. Explorer
J-E-T
Lap Strake design — flying bridge with hardtop — full galley — dinette — head — sleeps 5 — full camper top — 8 wipers — barns — bilge pump — blowers — 96" beam
390 h.p. Berkely
JET or I.O.
Cruises 40 m.p.h.
$9995
C-O-B-R-A
MARK III HARDTOP
19' centre line — 92" beam — Solid or removable hardtop — Vista cruiser convertible top — padded dash — full instrumentation — horns — wipers — sliding side wing windshield — 390 h.p.
J-E-T or I-O
faster than you care
$7845
Used B—O—A—T—S Used
SPECIAL DISCOUNTS
a limited supply
$100 to $6495
ALL TRADES WELCOME
EASY INSTANT CREDIT
Bank Terms Available
Every Budget Consideration
P — E — A — R — S — O — N
"World of Pleasure"
MARINE DIVISION
3368 Douglas — 382-2222
9 to 9 — Sat. 'Til 5:30
"Next to Red Lion"

BOSUN'S CHARTERS LIMITED
Yacht Brokers and Agents for Cal, Crown, C and C, Albin, Viggen, Vega and Singoalla.
CAL AND CROWN PRICE INCREASE EFFECTIVE IMMEDIATELY!
Save on the following boats currently available at the old price:
One new Cal 28 includes sails, complete upholstery, colored non-skid deck, bottom paint $4520
One new Crown 23 includes sails, pulpit, colored non-skid deck, electrics, bottom paint $7995
SPECIAL!
Used Crown 23 includes sails, motor, pulpit, life lines, electrics, complete cruising inventory $7750
Used Cal 25 includes sails, motor, for'd and aft pulpits, lifelines, colored non-skid deck, built-in charcoal heater, complete cruising inventory $7850
Reduced $1,000 for quick sale
26' Afkin sloop, mahogany on oak, copper fastened, Volvo MD diesel, sleeps 3, excellent sea boat $5000
And many others in both Sale and Power Sail and Power
at
Clark Bros. Marina
Box 2501,
Sidney, B.C. 656-3421

NATIONAL BOAT SALES
A VERY SPECIAL BOAT, 25' FG deep vee, 325 HP inboard, cruise 30, top 40 plus. Full cruising gear, sounder, safety warning panel, spare prop, shaft, rudder. $20,000
36' CHRIS 'CORVETTE', twin 300 HP, used 120 hrs., loaded with extras, immaculate. $42,000
25' FAIRLINER, Phone. $7,250
24' FIBERFORM, only 50 hrs. $6,995
32' CHRIS, twin screws $12,700
Fibreglas sloops, choice of GRAMPIAN 30 and 26, HAIDA 26, RAWSON 26, CRESCENT.
Coming soon
GRAMPIAN 23
Also GRAND BANKS diesel cruisers, SEA WOLF 40' FG Ketch.
NATIONAL PROPERTIES LTD.
Marine Division
AND GEOFF SIMPSON
2270 Harbour Rd., Sidney, B.C.
656-1212 or 383-1233 (24 hrs.)

GIBSON POWERCRAFT CENTRE
FIBREGLAS
TRADE-IN UNIT
14 ft. fiberglas runabout, c-w 33 H.P. Johnson, '68 motor, and 1,000-lb. Road Runner trailer.
PACKAGE PRICE $895
SALES and SERVICE for:
Johnson Outboards OMC, Volvo-Penta, and Mercruiser Stern Drives
Hourston Glascraft
K and C Thermoglass
COAST POWER MACHINES
(1961) LTD.
382-8291
2520 Gov't. (Near Bay St.)

WANTED — BOATS — MOTORS
Cash or consignment
$ per cent
All sizes, styles, needed
P — E — A — R — S — O — N
"World of Pleasure"
3368 Douglas, 382-2222

26' BRANDLMAYR CABIN cruiser, V-8 power, fresh-water cooled, boathouse kept, dinghy included, $6,000. 479-6862.

14 FT. CLINKER BUILT, 7 H.P. Briggs, convertible top, $475. Phone 652-2903.

LEARN TO SAIL WEEKENDS aboard 72' ketch. 383-0539 evenings.

FOR SALE: 1971 40 PLUS SEAgull outboard, used 3½ hours only, $135. Phone 386-8468.

CAL 20, O-B, DINGHY, STOVE, pulpit, lifelines and much more. Priced quick sale. 656-7401

12'6" FIBREGLASS COMPLETE with windshield, steering, Tee Nee trailer, $250. 592-2856.

3 H.P. EVINRUDE, 7½ ELGIN and 5 h.p. Lawson, good running order. 384-4077.

292 LOW MILEAGE, TRADE FOR outboard. 479-2843.

92 SPORTING GOODS

30-06 REM. DE LUXE 721 $139; 22 Brno Hornet $95; 303 Jungle $49; 12 Fox Sterlingworth $119; L. C. Smith $99; 12 Rem. vent auto. $149; 38 Colt positive $79; 32 Beretta $39; 22 Ruger mark I $75; 22 Colt Derringer set $99.
Over 30 Black Powder Pistols now in stock.
ROBINSON'S
over 24 different models
1307 Broad 385-3429

ROYAL OAK SPORTING GOODS
Steelheader's Headquarters
Rods, Reels, Lines,
Boots and Vests
20% OFF on all Hockey Sticks, Skates and Equipment.
Royal Oak Shopping Centre

POLAR BEAR HAIR
ROBINSON'S
1307 Broad St. 385-3429

LADY'S GOLF CLUBS—"SPALDING Tournament," leather bag and folding cart, excellent condition, $75. 385-1576.

GORDON'S SPORTING GOODS
1030 Hillside 382-5815
HOCKEY STICKS and GOALS

GOLF CLUBS, BAG AND CART, 2 woods, 5 irons. Like new. $65. 592-4808.

30.30 WINCHESTER, NEW CONDITION. $75. Shakespeare electric outboard motor, $60. 383-1883.

FINNISH 7MM SPORTING rifle, Bushnell 3X scope, Anschutz 22, Bushnell scope. 478-1414.

WANTED FOR SPOT CASH: PISTOLS and rifles, modern or antique; also Samurai swords. 592-6940.

COMPLETE WET SUIT, SHARK skin, nylon lined, men's size small. Used once. 388-4963.

NEW 22 PISTOL.
658-8488

MINT 7 M.M. BRNO AND 4-power scope, 384-4807 after 5 p.m.

92 SPORTING GOODS

SEWN SEAMS
White's wet suits. Finest in Canada. Scuba

100 MISCELLANEOUS FOR SALE

WOODWARD'S

BEDROOM SUITE

—Triple dresser
—With tilt mirror
—4-drawer chest
—4'6" bookcase bed
—252 coil mattress and box spring
—Simulated walnut finish
—SPECIAL $253.00

COMPLETE SUITE
—With double dresser
—SPECIAL $223.00

CHEST of DRAWERS
Simulated
Walnut Finish

6-DRAWER hi-boy $49.95
5-DRAWER $42.95
4-DRAWER $36.95

MISCELLANEOUS ITEMS "as is"
—ARCHERY Bows $1.50 up
—9x11 UMBRELLA tent $49.88
—CONVERTIBLE boat top $75.00
—METAL WARDROBE $59.00
—SUITCASE $12.00
—MANTEL radios $10.00
—BICYCLE chains .77
—PUTTER HEADS (no shafts) 3 for $1.00

779 PANDORA AVE
386-3322, Local 219

PAINT SALE
GLIDDEN Interior Latex and SEMI-GLOSS $5.95 a gal. WHITE and PASTELS.
Cushion Vinyl, Reg. $4.95 sq. yd., Now $3.95 sq. yd. Brand name.
DAVE TAYLOR DECORATING CENTRE
579 Gorge Rd. E. 384-1914

MEL'S MEL'S MEL'S MEL'S BARGAINS
Imitation mantel fireplace $99.50
Vanity dresser and mirror $45.00
Crosley refrigerator $59.50
30" electric range $75.00
12" Admiral portable TV $87.50
Oak china cabinet $125.00
MEL'S BARGAINS
823 Pandora Ave. 384-3192
Opposite B.C. Hydro
MEL'S MEL'S MEL'S MEL'S

CHAINSAWS
Repairs and Sharpening To Most Makes
New McCULLOCHS from $139.95
New LOMBARTS from $159.95
1 Reconditioned Saw $99.50
VIC. LAWNMOWER HOSPITAL
834 Johnson 386-8338

1 SINGER TREADLE, $24.95; electric portable with reverse, $24.95; 3 electric portables with reverse, $49.95 ea. Singer featherweight, A-1 condition, $65. Elna open-arm, $79. Singer touch and sew (as new), $189. All 1-year guaranteed. Terms, 17 monthly. Sawyer Sewing Centre, 840 Fort, 388-6228.

UNCLAIMED—MUST BE SOLD AT BARGAIN PRICES
Rifles, cameras, cassettes, stereos, DIAMOND RINGS, drums, radios, GUITARS, amps, etc.
B-J TRADING CENTRE
OPPOSITE Pet Shop
617 Johnson St. Tel. 383-9513

OAK WARDROBE, VANITY dresser with bench, lady's golf clubs and bag, baby buggy, bottle sterilizer, bottle warmer, electric broom, 5 tinted glass windows, hearth for fireplace, record player. 385-2057.

4 TRUNKS FLAT TOP, OFFERS. 4 suitcases, 2 leather. Older folding wheelchair. Walker. Baby buggy. Old gramophone. Small older radio. Few more small items. Offers. 382-8665.

MOVING FROM LARGE HOUSE selling 10-piece old oak dining suite; water skis; 1970 Suzuki 50; bed; hairdryer; lamp; N gauge train; book shelf; firescreen; odds and ends. 598-1650.

DISHWASHER, PERFECT CONDITION, only 1 year old, Inglis, Avacado green, top loading, $250. Owner renovating kitchen for built in. Phone 477-5318.

TELEVISION, ZENITH SPACE Master 400 console; water tank, 25 gal. Monel; Austin Healey, 6-cylinder head with carburetors. 386-1809.

KITTING MACHINES; PASSAP-Combi. Brother with ribber and lace maker, Duomatic, Amoretto. Demonstrators in excellent condition. 385-0551.

MUST GO
Illuminated clothes racks, arborite finish. Card display racks, cash register desks and chrome clothes racks. 386-8435.

SMALL VACUUM, ALL ATTACHMENTS, as new, $25; suitcase and weekend case, black, $6; 2 Trulon panels, $8; floor lamp, $7.50; carpet sweeper, $4.50. 382-4528.

31"X42" STAINED GLASS WINDOW, go-cart, adjustable firescreen, electric heating unit with thermostat, colonial baby cradle. 478-5609.

FLOOR FURNACE 50,000 BTU'S oil fired, easy to install. Ideal for small house or cottage. $25. 477-2161.

ALF BECKER AND SONS
SAW SHARPENING AND SKATE SHARPENING
2981 Tillicum 384-6414

PRE-HUNG DOORS, FANCY EXterior doors, bi-folds. Special low prices. Up-Island deliveries. 386-0286.

2 PIECE TURQUOISE CHESTERfield suite, excellent condition, 2 walnut table lamps, like new. 656-2042 evenings and weekends.

PRAM, HIGHCHAIR, LARGE crib, playpen, bath, baby clothes. 477-6465, 9 - 12:30 mornings or 5 -8 evenings.

ASSORTMENT OF NEAR NEW draperies, curtains, bedspreads. Bargain prices. 384-2280.

MACLAREY EASY WASHER, Viking electric stove. Best offers. 384-4980.

BRITISH INDIA RUG, 9 X 12, Floral, deep mauve background. New, $250. 388-9047.

ELECTRIC STOVE AND fridge, good working order, $25. 2828 Rockwell.

BLOND, KANGAROO SKIN knee length coat, size 12, $115 or offers. 479-4551.

4X8 POOL TABLE, BALLS AND cues, $135. Convertible love seat, new, $125. 592-3908.

DATSUN WAGON, TRAILER hitch, rabbit hutches, oil stove, electric range. 478-2462.

TRANSIT AND LEVEL, EXTENsion tripod, case, attachments, $150. 629-3323.

DOUBLE BED, $20; TV STAND, $10; Royal typewriter, $50. 478-3990.

FOLDING HIGHCHAIR; BABY toilet; girls skates, size 9. 652-2568.

SIEGLER OIL HEATER, 45 GAL. tank, kitchen suite. 479-7762.

OUTDOOR INCINERATOR BARrels, $4.50. Free delivery. 383-1328.

5" CONTINUOUS GUTTERS. Enamelled. B.C. Aluminum. 479-3232.

32-GALLON GLASS-LINED TECO hot water tank, $50. 592-1993.

100 MISCELLANEOUS FOR SALE

SIMPSONS-SEARS

LAWNMOWER AND

OUTBOARD MOTOR

TUNE-UP

and REPAIR SERVICE

Winter Special

HAND Mower Sharpening $ 5.95
ROTARY mower — tune-up and sharpening $12.95
REEL power mower tune-up and sharpening $17.95

GARDEN SHEARS
Sharpened "FREE" with power mower TUNE-UP

REEL power mower sharpening (only) $ 9.95
ELECTRIC mower — Checked and sharpened $ 9.95

All Parts Required Are Extra

Call 388-9111 for FREE PICKUP
WINTER STORAGE and SPRING DELIVERY

SIMPSONS-SEARS GUARANTEE
Satisfaction or Money Refunded

THE TRADERS
WAREHOUSE

8-pc. dining room suite $299.00
54" bed and mattress $27.95
Coffee tables $9.95 up
Gold hide-a-bed (new condition) $149.95
5-Pce. wooden dinette $49.95
2 Kitchen chairs for $4.95
Fridges from $69.95
Enterprise oil and gas range $79.95
Vanity dresser $19.95
Gold rocker $29.95
Electric ranges $9.95 up

IN OUR STORE

Used console televisions. Various makes and models. Black and white also colour. Priced from $39.95 to $249.95

3-pce. bedroom suite. Finished in a rich walnut. Suite consists of double dresser with full length mirror, chest and double panel bed. Complete $179.95

715 FINLAYSON 388-6264

CHECK AND COMPARE
All merchandise
NOW SALE PRICED
TILLICUM FURNITURE and APPLIANCES
Tillicum at Craigflower
384-1216

TYPE 'N WRITE SHOP
744 Johnson St.
"In the Parkade"
Used manual adding machine $25
Used elec. adding machine $69
Electronic calculators. Reg. $199 Special $169
Electronic calculators. Reg. $249.50 Special $215.00
New Adders on Rent to Own

SPECIAL DESIGNED BOAT with stepped bottom 17' beamy fibreglass on ply, yellow cedar frames. With trailer, asking $400. 4 26"x4 column cast rods 12 section $20 each; Hayes pickup tradesmans canopy with compartments $75, boat trailer with winch carried 14' $100. 1031 Sluggett Rd., Brentwood. Mornings till 2

DON'T FORGET!
Our Winter Service Special Ends Feb. 15. Service and sharpening to all types of lawn and garden equipment. Don't Delay — CALL TODAY!
VIC. LAWNMOWER HOSPITAL
834 Johnson 386-8338

UPHOLSTERY REMNANTS
Assorted yardage, fabrics and vinyls. Drastically reduced prices to clear.
GREGG MANUFACTURERS
of fine upholstered furniture.
401 David at Turner 388-7365

RUGS LOOK "NEW." IT'S SO easy with RUG-MATE stain removing rug shampoo. Rent electric shampooer for $1.00, plus materials. Clark and Pattison, 760 Bay St. See our ad under Painters for other supplies.

8" "DEWALT" RADIAL ARM saw, Duhycle, best offer over $300. Fleetwood stereo with 2 satellite speakers; fireplace screen and grate. Double bed with vanity dresser. Between 10 - 4 p.m., 383-6665.

OUR USED JUNK IS BEST and Cheapest
ISLAND FURNITURE MART
(formerly Len's)
7115 West Saanich Rd., 652-2849
Open Sunday Afternoons

8 H.P. JOHN DEERE WITH 4-speed and hydraulics, reg. $1300, now $1000. Add on mowers, snow throwers, sickles, loaders in stock.
VICTORIA JEEP
HILLSIDE at ROCK BAY

2 LOADING DOCK BUMPER plates, 8'10" long $25; 65 lin. ft. Perlins for Butler type building 250 form tie assorted, $10; 1⅜x6'6" doors, $3.50 ea. 386-3464.

A.B.C. ELECTRIC — 382-7221
New and rebuilt appliances, Vacuum cleaners, polishers, etc. One-year warranty. Good selection. Reasonable prices. 821 Fort.

CUSTOM-MADE RESIDENT awnings, 10 per cent discount for winter orders
VICTORIA TENT and AWNING
831 Fisgard St. 382-5215

DINE OUT TONIGHT AND SAVE At Victoria's newest and finest dining lounges, over $100 value — only $7. 382-1510 or 592-2662.

SUPERWEIGHT COLORFUL INdoor-outdoor carpet, half price, clearance, supplies limited. 385-4286.

2 SMALL ROCKERS, 2 TABLE lamps, washing machine, 22 calibre rifle, arborite coffee table. 479-5194, after 5 p.m.

COMMERCIAL SINGER SEWING machine model 30K15, $125. 383-0539.

BOX SPRING AND MATTRESS. Like new. Double size, $80. 656-1939, after 4.

MOVING; 10' TRAVEL TRAILER, offers. Near new fridge $155. Dryer $140. 382-7071.

KODAK CAROUSEL PROJECtor. Nearly new with 9 slide trays. $150. 382-9940.

COIN AND STAMP SALE ENDS February 26, 1320 Blanshard Street.

9" SOUTH BEND, ALMOST NEW lathe. Also complete Webster compressor. 711 Pemberton.

OIL FURNACE, 250 GAL. TANK, Honeywell thermostat, all duct, also, bathtub and sink. 477-8954.

BLUE AND BROWN TWEED coat. Practically new. Bought at W. and J. Wilson. 384-8830.

HEALTH SPA LIFE MEMbership, $500. Size 10 cocktail dress, $10. 383-1215.

HIDE-A-BED; ELECTRIC ADding machine; portable TV. 384-5920.

HEART-SHAPED CRADLE, $10. "Thistle" buggy, $15. 478-3360.

100 MISCELLANEOUS FOR SALE

INGLIS WASHER - DRYER
COMPARE THESE FEATURES:
Automatic washer:
2-speed, 4-cycle, infinite water level control, 5 wash-rinse temperatures, self-cleaning lint filter, rinse and bleach dispenser plus many more features.
MATCHING
Automatic dryer:
Automatic dry control, 3 cycles, 5 temperatures selection, interior light, ultra violet lamp and drying rack plus a must see child's safety feature.
Washer only $369.95
Dryer only, $229.95— save $53.90
Both for $546.00
Trades and terms available.
C. TAYLER LTD.
707 Johnson St.
Sales 383-3281 Service 383-2324

X X X X X X X X X X X

EATON'S
WAREHOUSE
STORE
749 VIEW ST.

Remember You Can Budget Charge Through Our Customer's Accounts Office, 3rd. Floor

X X X X X X X X X X X

HOME OWNERS, CONTRACTORS, PAINTERS, RETAIL PAINT STORES AND JOBBERS!!!

We manufacture and sell quality paint at all these levels.
If you live or operate in the Sooke, Langford or Colwood area, call Richard Mudie at 478-5525 or come into the Colwood Paint Pot at Farmers Market, 1610 Island Highway. If you live or operate on the Saanich Peninsula or Royal Oak area, call Kenneth Harrison, at 656-3358 or come in THE Paint Factory at 9756 Third St., Sidney. If you live in Greater Victoria or anywhere on Vancouver Island, call Bill Nasby and his portable Paint Pot at 656-3358 or Office 656-1071.

— CARPET TREND —
DECORATOR SPECIALS
KITCHEN carpet $5.85 sq. yd.
SCULPTURED nylon $3.95 sq. yd.

CARPET TREND
At Langford and Skinner St. in Vic. West
386-7501

LICENCE PLATES FREE

IT'S KEN'S Birthday at CONTINENTAL HOME SUPPLY
Your licence plates free with any major purchase.
851 Johnson 386-2458

SAVE MONEY on Furniture — Appliances
REAL WAREHOUSE PRICES
ROYAL FURNITURE AND APPLIANCES
"THE BRIGHT RED WAREHOUSE"
733 JOHNSON 388-9021

DIAMOND RING AND WEDDING band, $75 or nearest offer. 500 pound Voyageur trailer, 12' aluminum boat, 6 H.P. Chrysler, $300. Colonial 4 seater chesterfield and chair, $150. Brown sectional 2 piece chesterfield and chair, $75. Mahogany coffee table, 2 end tables, occasional table, $30 each. Occasional chair, $10. Eumig P8 movie camera, 3 lens, $40. Remington Rand typewriter, large carrier, $35. Scout uniform size 10-12, $4. 658-8522.

WEAVERS, SPINNERS, POTTERS New Zealand white fleece 85c pound; Black $1.45; Carded white wool $1.95. Indian spinners, carders, looms, Leclerc agents, herbs, mordants, books. Kicking wheel $89.95. Kilns and supplies. Lessons, weaving, inkle frame Indian looms $10. Pottery $10. Spinning $15. Island Handcraft House, Glimar Pottery, Corner Shelbourne and Kings. 385-8113.

DEMOLITION SALE
Used bricks, lumber, windows, doors, toilets, sinks, tubs, oil furnace and tank, breaker box. Copper pipe. Miscellaneous. Apply corner of Simcoe and Montreal streets, Sat.-Sun., 8 a.m.-5 p.m.

2-SPEED OSTER BLENDER, $15; Sunbeam slicer shredder attachments, $10; Wall mounting white bathroom basin, $2; 2-735 x 14 white wall tires, $8 pair. All articles in excellent condition. 382-3854.

WRINGER TYPE WASHER, $25; 2 fridges, $35 each; new office chair, $35; office cabinet $50; oil stove, $25; tank and stand, $25; clothes cabinet, $15; old desk, $20; lawn mowers and miscellaneous items. 479-4067.

DOUBLE BED, SPRINGS, CLEAN mattress, $8; Victorian sideboard, $60; oak armchair; copper steamer and many household items. All to clear at low prices. 4175 Glanford Ave., Saturday, Sunday, 1:30 p.m. on.

STEAM CLEANER, $295. Cherry picker engine host, $125. Electronic wheel balancer, $100. Plug cleaner and tester, $40. Family membership at the Racquet Club, $700. 477-1241.

GREEN 9 X 12 RUG $50, CHEST of drawers $20, Rollaway bed $10, ¾ bed $15. Chesterfield $20. Hostess chairs, tables, etc. 383-0274.

MOVING SALE, LARGE OLD fashion oak desk, china cabinet, buffet, old dresser with bevelled mirror, dog house, etc. 382-3429.

CUTE LITTLE CRIB, DE LUXE jolly jumper, electric sterilizer and bottles, playpen, baby clothes. 382-0349.

AUTOMOTIVE VALVE grinder, Repco model 2410, $395. 386-0434.

LIKE NEW SPEED QUEEN dryer, $125; McClary spiralator washer, $75. 656-4326.

KNEE HIGH BROWN PATENT leathered zippered boots, 7M. As new. 385-5173.

FOR SALE REFRIGERATOR, good condition, $60. Phone 386 6620 after 5:30 p.m.

BEDROOM SUITE $185; ELECtric organ $180; Electric train $35; 3-speed boy's bike $30. 592-9465.

GREENHOUSE GLASS. 16 X 16 used, 25c per piece. 388-4811, Monday.

SLACKS, JACKETS, SHIRTS, shoes, ties, dressing gown. 477-2675.

SEVERAL RECONDITIONED, trade-in, sewing machines, priced $18 and up. 3725 Casey Drive.

GENDRON BABY BUGGY, blue, $25. 383-2986.

"COUNTRY LIFE" MAGAZINES, all editions. 1970 and 1971. 598-5565.

GREEN FIBREGLASS DRAPES, 150 x 84", $20. Phone 384-1553.

VIKING FOOD WASTE DISPOSer, never used. $50. 477-4417.

'64 STUDEBAKER WAGONAIRE. 383-0742.

WHITE PEDESTAL PORCELAIN wash basin, with taps. 592-9065.

2 TABLES AND OIL HEATER IN good condition. Phone 658-8167.

100 MISCELLANEOUS FOR SALE

UNDER THE YELLOW SIGN

NEW SELECTION

Walnut Commode Tables
Suare Spanish Style
Regular $79.95 Sale $54.95
Turquoise Sklar Velvet
Love Seat $209.95
Colonial Maple Bedroom Suite $199.95
7-Piece Walnut Dining Room Suite $329.95
3-Piece Dinette Suites $37.95
Modern Walnut Bedroom Suite $129.95

USED SELECTION

Used Chesterfield Suites From $59.95
23" Philco TV $150.00
5-Piece Walnut Dining Room Suite—Wood $39.95
Hide-A-Bed $89.95
Blonde Bedroom Suite Complete with Night Table $89.95
Occasional Chairs $9.95 & up
G.E. Fridge $39.95
Westinghouse Fridge $49.95
Kenmore 30" Range $79.95

If you have not checked our prices you have not seen the lowest.

STANDARD FURNITURE BARGAIN ANNEX
753 VIEW ST.
382-5111

SAFES

PROTECT YOUR VALUABLES from fire and theft
NEW and RECONDITIONED floor and wall models

PRICE'S SAFE AND KEY SHOP
847 Fort St. 384-6221

CUBBON ON COOK
1720 Cook St. 384-8181

	Reg.	Sale
Laundry tubs	$ 29.95	22.95
De luxe Dishwasher	479.00	329.00
7¼" Skil Saw	51.50	39.95
Cork Board 1" 24x36	1.95	1.69
Cork Board ½" 24x36	1.50	1.39
Ceramic tile sq. ft.	.95	.79
Arborite 18"x48"	2.25	1.89
Arborite 24"x48"	3.95	2.95
Contact Cement Gal.	9.35	5.95
Floor Tile 12"x12"	.32	.24
Paint Roller and Tray	1.95	1.49
4x8 Formica	23.95	18.95

1720 Cook St. 384-8181
CUBBON ON COOK

ASSORTED HOUSEHOLD ITEMS. Vacuum; polisher; luggage, etc. Also large, older 8-piece dining room suite; 5-piece bedroom suite; hospital bed; assorted blankets; old glass jars and original gas lamp covers; Spin dryer washer; large Beatty ironer. Saturday and Sunday, 10 a.m.-4 p.m., 214 Russell Street.

STARTS MON., FEB. 21, YEAR-end clearance sale. Real savings now on lovely import gifts for those coming weddings or any occasion. Decorator cushions, 2 for 99c; bedspreads ½ price. Many other happy prices. Mystique Decor, 1325 Esquimalt Rd.

HAVE PURCHASED SIMPSONS-Sears Kenmore range and refrigerator, now selling Kenmore 30" range and refrigerator, both in excellent condition, $200 for both or best offer. 7-4464.

ZOEL MINI-GREENHOUSES, metal planters and window boxes. Soil Screens, plant markers, metal seed flats, roof flashing made to order. Zoel Enterprises Ltd. 382-5321 anytime.

PLASTIC PAILS — from ½ gal. to 5 gallons — for every use around the home, farm, boat, camper, etc. Industrial Plastics Ltd., 2105 Douglas.

MOVING. MUST SELL: TWO 8' new kitchen cabinets, $140, $125; 4' vanity with sink, new, $75; 5 rolls 12-gauge wire, 10c lb.; rototiller, $50; utility trailer, $65. 479-1325.

DE LUXE WESTINGHOUSE washer and dryer, $195. Could sell separately. Folding highchair, Sony AM-FM clock radio, typewriter (portable), $7 each. 386-7415.

UNDERWOOD STANDARD TYPEwriter, good condition. Purchasing electric. Must sell. Offers. Student's experimental chemistry set. 477-2139.

2 DINETTE SETS, ONE ARborite, one natural. Hoover apartment washer. All in good condition. 592-7778.

SIMPLICITY WRINGER WASHer, excellent condition, $20; Volkswagen gas heater, 6 volt, $20. 385-5128.

RCA RADIO AND RECORD player, AM-FM, stereo and mono. Sturdy card table, steel legs. 385-4008.

EASY WRINGER-WASHER WITH automatic timer, excellent condition, $35. McClary fridge, good condition. Offers? 385-2351.

40" ELECTRIC STOVE. EXcellent condition. Warmer, storage. Deep well cooker, clock, timer. $40. 4 venetian blinds, $10. 592-4265.

PORTABLE UPHOLSTERED bar, 38x48; $40; drapes, 1 pair gold unlined, 2 widths each, 50x81, $15; 1 pair beige floral, lined, 3 widths each 65x80 $30; 478-4774.

CARPETS — WOOL MUSHROOM with underlay 12 x 16 and 9 x 11. Drapes — 3 prs. floor length floral lined — pr. plain nylon. 3046 Valdez Place, 592-0717.

GOING OUT OF BUSINESS
Everything at cost. Fabrics, cards, gift ware, fixtures, furniture, mattresses. 249 Cook St. Hours 12 to 5 everyday.

HAVE PURCHASED SIMPSONS-Sears Kenmore automatic washer; selling Viking wringer. Good working order. $40 or best offer. 477-3648.

HAVE PURCHASED SIMPSONS-Sears Kenmore washer; now selling Viking wringer with pump and timer. Good working order, $35 or best offer. 384-8736.

HAVE PURCHASED SIMPSONS-Sears Kenmore automatic washer; selling my Viking wringer washer in good condition. $50 or best offer. 385-2238.

30" ELECTRIC RANGE; fridge; 120 bass accordion; 2 cub uniforms, size 10; 2 guide uniforms, size 10; scout uniform, size 12. Phone 479-6946.

HAVE PURCHASED SIMPSONS-Sears Kenmore automatic washer; now selling Beatty wringer washer with pump and timer. Good condition. $95 or offers. 386-8164.

DOUBLE PEDESTAL OAK DESK with typewriter with oak swivel chair and coat rack, $75 or nearest offer. 477-6438.

NEW HOUSEHOLD FURnishings, colored stove, fridge, washer, dryer, deep freeze, etc. 384-7064.

HAVE PURCHASED SIMPSONS-Sears Kenmore washer and dryer; selling Easy washer. $35 or best offer. 489-5765.

IRONER, ALMOST NEW, IRONrite self-contained cabinet unit. Real bargain at $125. Call 658-5153.

APARTMENT-SIZED WASHER spin dryer, good condition. $115. 388-6565.

METAL MILLING CUTTER, bench type, complete with motor and tools, $250. 656-4269

TABLE STEREO $40. 6-MONTH crib, offers. 40" range offers. 478-3735.

CHAIN LINK FENCING, FREE estimates. D.D.P. Enterprise, 385-1512.

SUNBEAM ELECTRIC LAWN mower, needs brushes, $7; 20-lb. propane tank, $12. 386-6481.

ENCYCLOPEDIA BRITANNICA; new edition. 388-9406.

100 MISCELLANEOUS FOR SALE

GOOD USED BUYS

9 cu. ft. International Harvester refrigerator $69.95
3'3" Box spring and mattr $19.95
McClary Easy automatic washer, completely overhauled. Like new condition $139.95
Occasional chair $ 9.95
30" automatic electric ranges. Good working condition, priced from $59.95

GOOD USED TVs

23" Baycrest console TV with bonded picture tube $69.95
23" Zenith console TV, new picture tube, 1 year warranty $119.95
23" 3-way TV-radio-record player combination. Modern styling AM-FM multi-plex radio $169.95

MAIS FURNITURE
1821 Cook St.
385-2435

SCARCE ITEMS

walnut drop front desk, refinished nest of tables $59, oak washstand refinished $95, corner china cabinet $169, telephone table and chair $29.50, cedar chests $49 and $65, bunk beds $89, Duncan Phyfe drop leaf table and 4 chairs $139, hall table refinished $49, Tiffany swag lamp $59, Sanyo washer-spin dry $139, oak wardrobe $89, studio couch $59, oval oak gate leg table $89, old cast iron cabin stove $79, china cabinets $49 to $179, love seat $65, fern stands $24.50 and $39, late model refrigerators $119 and $139, 300" electric ranges $69 to $179, maple corner cabinet $49, 2-pce. chesterfield suites $95 to $327.50. Any many more items, come in and look around, all prices clearly marked. Use your Chargex.

PANDORA FURNITURE
NEW AND USED FURNITURE
1050 Pandora Ave.
383-6319

EATON'S
WAREHOUSE SALES
749 VIEW ST.

1 ONLY USED PHILIPS BLACK AND WHITE TV — Cabinet model, 19". 59.95
1 ONLY USED RCA 25" COLOUR TV — 90 Day warranty. 399.95
1 ONLY USED VIKING 23" BLACK AND WHITE TV — French Provincial style cabinet. 179.95
FRENCH PROVINCIAL DESIGN BEDROOM FURNITURE. White with goldtone trim.
2 ONLY NIGHT TABLES — Each 34.95
1 ONLY TRIPLE DRESSER with mirror. 109.99
1 ONLY VANITY DESK, lift-up top. 59.95
1 ONLY VANITY STOOL— 19.95
1 ONLY 5-DRAWER CHEST—59.95

Shop Daily 9 a.m. to 5:30 p.m.
Shop Thurs. and Fri. 'til 9

PRE INVENTORY GREAT BUYS

Suits from $47.52
Sport coats $42.86
Sport shirts ½ price
Casual slacks $7.99
Cardigans $28.57

LES PALMER LTD.
714 View 382-2825

PEOPLE'S TRADING POST

Wood and coal stove, wood heater, cash register, adding machine, oak chest of drawers, round table, Hoover Spindry washer, fridges, stoves and much more.

2510 Trans-Canada Highway
Open Sunday 1-6 p.m.
478-3933

"THE POST WITH THE MOST"

BARGAINS IN NEW, USED, ESTATE antique, real stone and costume jewellery, wrist and pocket or pendant watches, gifts, glass and crystal ware, TV sets, radios, record players, stylish furniture rugs, drapes, small household appliances, kitchen and household items, plus much more. Morgen Agencies, formerly 895 Esquimalt Rd., now 831 Fort St., 386-3832.

SARATOGA TRUNK, CAR TOP racks, oil range, hand mower, pipe dies, vanity, small square walnut table, dog house, large 16 pane window, oil storage drum and hand pump. Blond china cabinet. Several good fir slab doors. 479-4680.

ACRILAN HARDING CARPET, 10x12 with underlay. Excellent condition, $80. Walnut coffee and step table, new condition, $25. Matching table lamp and tri-light, $20. 383-5537.

BEAUTIFUL GOLD FLORAL 4 cushions, chesterfield and matching chair. Reversible cushions. Cost $400 sell $175. Also set of matching twin beds with posturpedic mattresses. 384-1432.

OIL STOVE, TANK AND STAND; old pipe bed; turquoise naugahyde; furnace duct; baby bottles, sterilizer and warmer; cement laundry tubs. 383-8941, 479-6368.

PORTABLE RECORD PLAYER, $17; stereo extension speakers; aluminum cot with foam mattress, $18; Beautyrest 54", $75; trailer hitch, $20. 382-5965.

BRITISH INDIA RUG, SECtional chesterfield suite, scatter rugs, hi-fi combination, draw drapes. Phone 384-6082.

2 ARM CHAIRS; DINING chairs; wicker chair; Hoover vacuum cleaner and foot stool. 382-4184.

ALL FURNITURE, 3-BEDROOM home. Carpeting, drapes, fridge, freezer, garden tools, Toro mower, hose. 386-1204.

15 CU. FT. CHEST TYPE DEEP freeze, $95. 90-day guarantee. 384-7813, All Temp.

TWO 4' BLACK LIGHT TUBES, and fixtures. 592-3881.

G.E. WASHER, GOOD CONDItion. 382-9385.

ONE 8" TABLE SAW, $135. Phone 384-6801.

103 MISCELLANEOUS WANTED

MONEY IN A HURRY
CASH LOANS on tools, guns, musical instruments, cameras. We BUY also WEAPONS, INSTRUMENTS, etc., for READY CASH
B-J TRADING CENTRE
OPPOSITE Pet Shop
617 Johnson St. Tel. 383-9513

BRANDON'S ANTIQUE GALLERY
731 Fort St. 385-0623
Will buy for cash or take on consignment antique furniture, objects of art, paintings or antique jewellery.

FRIDGES, FREEZERS BOUGHT. 384-7813. All-Temp.

ELECTRIC WINCH, REASONable price. 383-5647.

8" TABLE SAW, REASONABLE. 384-9758 after 3.

WANTED: ROTOTILLER, LATE model 4 h.p. 382-2353 evenings.

VERY SMALL WOOD STOVE. Phone at suppertime, 384-2524

ROTOTILLER, WOOD LATHE, TV rotor, 478-5609.

GOOD BOOKS ALWAYS BOUGHT
HAUNTED BOOKSHOP
845 Fort 382-1427

HIDE-A-BED, ANY CONDITION. Must be reasonable. 382-5409.

103 MISCELLANEOUS WANTED

SIDNEY BARGAIN HOUSE
We pay top prices for goods of all descriptions, from a handful to a house full. Furniture, tools, appliances, glassware, dishes, etc. Our specialty is antiques. 2372 Beacon Ave., Sidney, 656-3621.

NEED CASH?
Cash paid for good tools, cameras, all types of musical instruments. What have you? Island Trading. NOW AT 630 JOHNSON ST., just down from Douglas.

LUNDS AUCTIONEERS
APPRAISE AND BUY FOR CASH
926 FORT 386-3308

WANTED TO BUY POT BELLY heater, aladdin lamp, old hanging clock, copper kettle, brass or copper coal pail with shovel for my cabin in the hills. 479-3991.

KILSHAW'S AUCTIONEERS
Buy — Sell — Appraise
1115 Fort 384-6441

THE SALVATION ARMY
Needs your re-useable clothing, furniture and household goods. "Help us to help others". Family Thrift Stores, Victoria, Sidney and Langford. For pickup 386-3295.

FAMILY TRADING LTD.
Cash for furniture, tools, appliances, guns, etc.
731 Goldstream 478-5631
Mon. - Fri. 9 a.m. - 6 p.m.
Sun. 1-5 p.m.

WANTED: OLD CHINA COAST paintings, showing ships, harbors, etc., and also old buildings; people. Good prices paid, any condition. 477-8126.

IMMEDIATE CASH
We buy good used furniture, appliances, TVs, etc. BETTER-BUY days 385-4345 or eves. 383-6280.

SQUARE DEAL BUYS
Beer Bottles—25c Doz.
Copper, brass, radiators
383-1221 1126 Hillside 383-1601

POSTUREPEDIC OR HARD mattress; small Astral fridge. Needed by pensioner. Reasonable. 592-0325, 385-6721.

ABEL TRADING
388-6541
We buy scrap metal and bottles. Open 9-5 Mon.-Sat.

BAGPIPES, PREFER OLD WOOD and ivory type. Also need Sporran and Scottish dirk or sword. 598-2327.

LARGE OAK CARVED OAK SIDEboard or cabinet. 6' wide by 7' high. 478-4285 or reply Victoria Press, Box 596.

WANTED: AVOCADO FROST-free fridge and 30" stove, as new. 598-2829.

2 OR 2½ HP AIR COOLED motor and aluminum ladder. 592-7090.

SPOT CASH
For good furniture-appliances
ROYAL FURNITURE 388-9021

WE BUY YOUR FURNITURE, household goods, pictures, tools, etc. Best cash prices. 386-0462.

WANTED: CAMPER JACKS, tire mount, split rims, 6 or 8 ply tires, for Ford pickup. 386-1063.

AUTOMATIC WASHING MAchine, good condition and appearance. 384-9180.

CASH FOR UNWANTED FURNIture or small appliances, any condition. 382-7506.

WANTED: 2 GOOD QUALITY hose lengths. 50' each or longer. Also narrow width hoe. 383-3962.

WANTED: NON-WORKING OR unwanted TVs. Will haul away free. 386-0710.

WANTED: 10' ALUMINUM BOAT, 9½ h.p. motor, garden umbrella and fibreglass canoe. 477-6722.

WANTED: 4" HARDY SILEX Super Reel. Phone 383-1945 after 5 p.m.

WANTED TO BUY: OLD TOOLS, the older the better. Phone 384-4972.

WANTED: SUZUKI, WRECKED or parts for 250 cc Model T10. 477-1406.

WANTED: PRESSURE COOKER canner or Everware canner roaster. 477-1314.

WANTED: CHILD'S TABLE AND chair set. 384-8498.

WANTED GOOD USED 48 BASS accordian 477-3521.

AERTEX SHIRTS, NEW OR used, must be large. 477-3981.

CASH FOR ELECTRIC CEMENT mixer in good condition. 382-3835.

DOUBLE HOLLYWOOD BED, $35. Sink and bathtub, offers. 384-8640.

109 MISCELLANEOUS TO RENT

RENT TO OWN
NEW SEWING MACHINES
Domestic and Industrial
SAWYER SEWING CENTRES
840 Fort St. 388-6228

115 SWAPS

1970 METEOR RIDEAU 500 hardtop, executive driven, perfect condition. Will swap for mortgage, property, or summer resort. Will pay difference. 598-5659.

"69 CHEV, 2 DOOR HARDTOP Impala and $1500 trade for truck and camper. 477-3828.

TD 9 INTERNATIONAL FOR pickup or offers. Saturday or Sunday or after 6 weekdays, 478-5401.

12' SLOOP $275 VALUE FOR MOtorcycle, car, truck or sell 656-1646.

1955 FORD, GOOD CONDITION. Motor needs repair. $75 or swap. 592-0325, 385-6721.

REEL TYPE MOWER OR CEment mixer for power lawn rakes. 479-4067 after 6.

117 ANTIQUES

KILSHAW'S
Buy for Cash
Appraise for all purposes
1115 Fort 384-6441

CASH FOR ANTIQUES AND OLD things. Bygones, 1034 Fort, 383-8025

120 GARDEN SUPPLIES

Fertilizer

HORSE MANURE, $1 A SACK; 5 or more delivered. 479-6658, 388-5095.

OLD COW MANURE, NO WEEDS. 7 yards, $25. 4 yards, $18. Bag, $1. 385-4356.

WELL-ROTTED COW MANURE, 6-yd. loads. C. Starck, 479-3157.

FREE MANURE, OAKS POULTRY Farm 880 Downey, Sidney 656-2485.

SIDNEY DUCK FARM, 656-4412. Duck manure, 60c bag, delivered.

EXCELLENT GARDEN HORSE manure, 6 yds., $18. 592-3660.

Plowing, Rotovating and Cultivating

SMALL TRACTOR WORK FOR small garden, 22" rotovater, plow, 4' blade work, mowing. Hourly or contract. Free estimates. 479-4067, after 6 p.m., 388-5717 anytime.

COOPER'S TRACTOR SERVICE
Gardens, yards tractor, rotovated, plowed, cultivated and levelled. Mowing. 382-9316.

CENTRAL SAANICH TRACTOR
Rotovate, plow, cult., level, etc. Loader and post holes, 652-3306.

C. STARCK, ROTOVATING, brush and grass cut, post holes, etc., loading and hauling. 479-3157.

DON'S TRACTOR SERVICE
Rotovate, plow, cultivate, mow, loader and truck, blade. 477-3913.

Seeds, Bulbs, Plants, Trees, Shrubs

WILLOWDALE FARM
Full line of nursery stock. Fruit trees, $2.95. 6447 W. Saanich Rd. 652-2863.

Top Soil, Rocks and Fill

FREE FILL
(Hauling charges only)
Sand, gravel supplies, used red bricks.
O.K. Trucking Co. Ltd., 386-3414

REALLY GOOD TOP SOIL, CONTACT LAYRITZ NURSERIES, 384-6943

FREE FILL, DELIVERY charge only. Top soil, gravel supplies. Excavating. 479-5719, 479-1582.

BLACK CLEAN LOAM SOIL. 7 yards, $29. Bag, $1.25. 385-4356.

The Daily Crossword Puzzle

By R. A. POWER

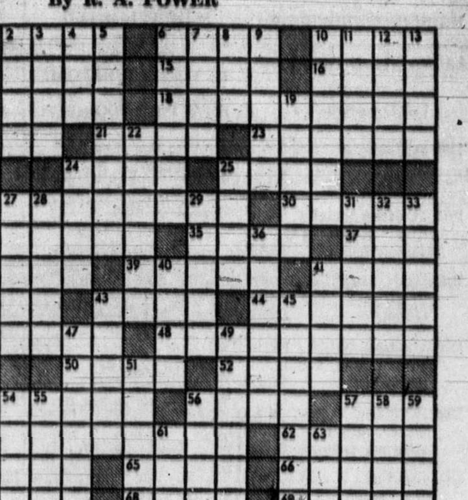

ACROSS
1 Kind of election
6 Amorphous carbon mineral
10 Security for release of an arrested person
14 Disconcert
15 The "A" of "A.D."
16 Otherwise
17 Former Turkish title of honor
18 Beggar
20 Before
21 Verse forms
23 Allows to have
24 Instigate
25 Satire
26 Involve intimately
30 Examines
34 Guide
35 Engage in a war
37 Apple —
38 Was in a recumbent position
39 Profitable: Rare
41 Liver secretion
42 Irreducible linguistic unit: Suffix
43 U.S. government employees: Informal
44 Approached
46 Vimy —: WW I battle site
48 Those whose attitudes differ from the norm
50 Exclamation expressing sorrow
52 Formal promise
53 Parking spaces for automobiles
56 Units of length
57 Box office sign: Abbr.
60 Land claimed by a settler
62 — Hebrides
64 It is so
65 One time only
66 Customary
67 Arizona city
68 Clarinet
69 Feminine undergarment

DOWN
1 — Breton
2 Kind of steel girder
3 Room decorator's item
4 Somewhere near: Suffix
5 Totally confused
6 Photographer's necessity
7 Singles
8 — Arbor: Michigan community
9 Rustic cottage
10 Grew to be
11 — Bean: American astronaut
12 Common contraction
13 Grants permission
19 Enraged
22 Judicial assertion
24 Light wooden frame on runners
25 Impression made by a kind of die
26 One taking it easy
27 City of Florida
28 Forced open with a lever
29 Twist together
31 Mr. Agnew
32 Applier of certain roofing items
33 Sources
36 Cordial
40 Williams and Kennedy
41 English spa
43 Informs
45 Has Dinner at a restaurant: 2 words
47 Gray mineral
49 Having the central area cut out: Heraldry
51 John Jacob —
53 Imposter
54 Scholarly book
55 Actor Leon —
56 Aromatic spice
57 Stallion
58 Study
59 Airport of Paris
61 Compass point
63 Partake of

Yesterday's Puzzle Solved:

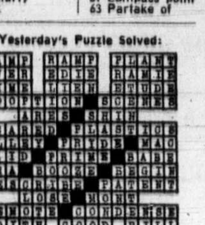

125 PETS AND SUPPLIES

TINY TOY POODLES, SILVERS and blacks. Champ sired white min. male pup. Registered, tatooed and shots. Pompano Kennels (Regd.). Phone 754-5848 Nanaimo.

AKC SIBERIAN HUSKIES. Champ sired. $75-$150. E-Z terms. Kim Kara Siberians, Rt. 3, Box 116D, Hillsboro, Ore. 97123. 1-503-647-2846.

POMERANIAN PUPPPY. EXcellent breeding, 10 week old female. Also lovely mature male. Proven stud and wonderful pet. 658-8858.

SPANIEL POINTER CROSS, $5. Available in 5 weeks. Home with children and space. 1413 Fernwood Road. 383-0724.

ST. BERNARD SHORT-HAIRED January litter. Port Augusta Breeders, 2129 Wallace Ave., Comox, 339-2838.

VERY TINY SILVER POODLE, 2 months, male, had shots. $100. Very tiny silver poodle, 2 months, female. $80. 384-6870.

CANARIES — 4 COCKS, 4 HENS, 2 babies, 3 breeding, 4 flight cages. $150 the lot or separately. 478-3404.

MAYDON KENNELS
Registered miniature poodle puppies $85 to $100. Terms $25 monthly. 743-2493 Duncan.

DOGS BOARDED — AL-AN KENnels Reg'd. Second best only to the dog's own home. A. V. Andersen, Munn Rd., 479-5510.

WOULD YOU LIKE TO SURprise your family with a beautiful white registered toy poodle. Please phone 384-6928.

SHELTIE (MINIATURE COLLIE) spayed female, 3 years old, not used to children. Needs loving home. Victoria Press Box 594

GOLDEN ENGLISH COCKER Spaniel Puppies. Registered. 388-6963.

BUY NOW FOR EASTER, MINIAture poodle puppies, 10 weeks. 478-6296.

AFGHAN HOUND PUPPIES, 2 months old. Female, $200; male, $250. 926-4513 collect.

GREATER VICTORIA DOG OBEDIENCE TRAINING CLUB
PHONE SECRETARY, 592-7310

SPCA CAUTION — IT IS MUCH better to buy puppies and kittens after they reach 8 weeks of age.

BEAUTIFUL SIAMESE KITTENS, Chocolate, Violet, Sealpoint, Registered, toilet trained 384-3082.

REGISTERED DACHSHUND PUP. Very good for show, or pet. 479-4448.

REGISTERED MINIATURE POOdle puppies, 4-silvergrey, 2-white. 384-2325.

8 WEEK OLD MALE AND FEmale Poodle-Springer pups. $10. 642-5207.

IRISH SETTER, PUREBRED, female, 7 months, had shots. 383-8824.

WANTED; COUGAR HOUND PUP or ? Reg Clark, R.R. 2, Victoria, B.C., 642-5455.

SIAMESE KITTENS, FEMALE, Sealpoint; registered, vaccinated. $35. 479-4545.

5 ONLY, REGISTERED RHODEsian ridgback puppies. First shots. For quick sale $100 each. 478-4004.

WEST HIGHLANDER WHITE terrier pup, purebred, male. 246-3446 Chemainus.

PUREBRED FOX TERRIER, 6 months old, male very friendly. 652-1837.

CLEAN SHEDLESS PUREBRED American Apricot toy poodles. Registered. 477-2485.

WANTED: REGISTERED ADULT Basset hound, retired man, good home. Victoria Press, Box 600.

2 MALTESE DOGS FOR SALE, (1 male and 1 neutered female). 386-0473, after 5:30 p.m.

GRAYDON KENNELS REGIStered, 2 male German shepherd pups, $135 each. 478-3896.

PAIR OF COCKATIELS AND large cage. Value $80. Offers? 386-0392.

PUREBRED HUNGARIAN VISZla, pup, female, 5 months. Affectionate. 386-7845.

PUREBRED BLACK MINIATURE poodle pups, male and female. $100. 479-3851.

PEKINGESE DOG PUPPY, 3 months old. $50. Registered. 384-7370.

PUREBRED GERMAN SHEPherd pups; 85-gallon aquarium. 382-5836

BEAGLE PUPPIES, REGIStered. Call after 1:30 p.m. Cobble Hill 743-2117.

GERMAN SHEPHERD PUPPIES for sale, $15. J. Spoor, 1642 Keatings X Road.

BUDGIE AND CAGE, $8
384-3933.

POODLE CROSS PUPPIES, 477-4724 between 1-8 p.m.

PUREBRED LAB PUPPIES, NOT registered. Phone 388-6708.

SHEPHERD-LAB PUPS, 6 weeks. Female, $10. 493 Ker Ave.

MALE, MALTESE PUP, purebred, 10 weeks old, 384-1694.

MALE SCOTTY PUPPIES. 385-2971.

SPAYED FEMALE CHIHUAHUA needs loving home, 386-9240.

GOLDEN REGISTERED ENglish cocker pup. 386-1558.

ONE FEMALE SAMOYED PUP, $30. 478-3846.

LARGE 3' BIRD CAGE, NEARLY new, fully equipped, $16. 382-1168

PUREBRED CREAM PERSIAN male kitten. 478-1636.

POMERANIAN PUPPIES, UNREgistered. 383-1222.

WANTED: AQUARIUM, FISH and plants. Call 384-1792.

BLACK LABRADOR PUPS. 147 Island Highway. 382-7808.

125 PETS AND SUPPLIES

AQUARIUMS FOR SALE, FROM 2½ gallons to 20 gallons. Fully equipped, including fancy guppies. Also budgies and cage. 385-7183 after 5.

DALMATIANS, SIMON AND Rosie proudly announce the arrival of 4 sons and 4 daughters on February 15. 658-8487.

TOP REGISTERED MINIATURE long-haired Dacshund pups. 652-2733.

MUST SELL COLLIE PUP, housebroken. Also cats to good homes. 385-4356.

FROST — POINT KITTENS. Pure bred and vaccinated. $25. 598-4310.

THE PERSON WHO PURCHASED long-haired Dachshund (Bramble) contact 652-2733.

MINIATURE SILVER POODLES, 8 weeks, $100. 479-5629.

REGISTERED CHICHUAHUAS, both coats, all ages. 478-2714.

127 CHICKS, POULTRY, HATCHING EGGS, SUPPLIES

BABY CHICKS AVAILABLE NOW! Barred Rock, New Hampshires and Light Sussex, unsexed. Also Grade A roasting chickens — fresh or frozen. 479-4674, 462 Goward Road.

"WANT TO HATCH EGGS?"
For a variety of all metal reliable incubators in 50 egg and 100 egg capacity come and see us at "BUCKERFIELDS," 506 Pandora Ave., 384-7181.

DAY OLD RHODE ISLAND RED Cross chicks. Pullet 50c. Cockerel 35c. 479-5272.

SILKIES OR FERTILE EGGS wanted. 382-8939.

7 GEESE, $4 EACH.
658-8101.

LAYING CHICKENS.
Phone 658-8640.

128 LIVESTOCK SUPPLIES AND EVENTS

MILL BAY PONY CLUB
is pleased to present a DANCE
music by the NASHVILLE TOUCH
and a STALLION AUCTION
a breeding to many leading stallions, kindly donated by their owners, will be up for bid, including:

THOROUGHBREDS:
ANGRI, Capt and Mrs. Warren
SPLENDIDO, Darshan Stables
DEVILISH, Roy Jewell
SADDLEBREDS:
ROYAL BOURBON KID, Ted Adye
BOURBON'S RIGHT DECISION, Glen Pearson
BOURBON'S WHISPERING WONDER, Gary Thompson
ARABIANS:
SEAHORSE JUBAN, Bob Wear
SAUR-TUT-EF (CHOCKY), Diane Bissenden
KOREE, Nigel Wood
SIR DRIFT, Dr. Dave Reed
QUARTERHORSES:
AUDREY HANCOCK, Dave Elgee
SENOR RUBIO (also reg'd Palomino), Doug Reid
APPALOOSAS:
SILVER HOLLY, Alan Todd
ADAMS NAVAJO PRINCE, Joe Stock
DIAMOND'S TA-TAN-KA, Dr. Montgomery
SPOFTSPOT, Alice Howse
PINTO:
TRIPLE-A-MR.-DAE, Grant Smith
PONY:
RAWILL RUDOLPH (Welsh), Jacqui Marson

From 9:00 p.m.
Friday, March 10
Cobble Hill Hall
For tickets and information, phone 479-7296, 656-4428, or (Cobble Hill) 743-2563.

PROVEN SIRE WITH TWO OF world's greatest bloodlines. Alibhai's Shadow Alibhai — Evening Shadow by Bull Dog.
ALSO
Essence of Time. Anything Now. Royal Rhyme by Royal Serenade. Essence of Time, Stakes winner of 8 winners including the B.C. Derby and $49,473. We have an excellent record for getting problems mares in foal. For further information, contact L. G. Shewfelt, Mountain View Ranch, Nanaimo, 753-2817.

A.AA.T. Whiz Rocket
AT STUD
Sire Voo Doo—Rocket Bar Chick
Dam Modoc Princess—Triple Chick Chick
$200
1471 W. Burnside 479-6761

YOU'VE SEEN THE MORGAN HORSE, on The Wonderful World of Disney. Come see our MORGAN at Fernwood Farms, Ganges, Salt Spring Island. Call Mrs. Harkema, 537-2963. Mature and young stock for sale.

AT STUD, A.Q.H.A. KITTITAS Dial, sire Top Breeze by Top Deck. Dam Sandy Dial by Johnny Dial. For speed and conformation. 5042 Rocky Point Rd., 478-2807.

BLACK THOROUGHBRED, gelding, 3 years old, never been raced, very quiet, guaranteed sound, 652-2761

FOR SALE: 2 DRIVING HORSE carts in excellent condition. 656-2920.

GOOD FAMILY AYRSHIRE COW, with 10-day-old Hereford calf. 642-3464.

ENGLISH RIDING CLOTHES, suitable 10-year-old girl. Phone 658-8101.

5-YEAR OLD REGISTERED THOroughbred mare, sound, good jumping prospect. 592-6365.

CHINCHILLAS — BEIGE AND standard, many graded B. Phone 754-6980, Nanaimo, B.C.

FOR SALE: GOOD QUIET JERsey milk cows. 652-1078.

LOST LAKE FARM
Hay for sale, 479-3841

2-YEAR-OLD THOROUGHBRED gelding for sale. 656-4067.

HORSES AND PONIES FOR sale. 652-1664, after 4 p.m.

128 LIVESTOCK SUPPLIES AND EVENTS

AT STUD, ALIBHAI'S SHADOW, proven sire with two of world's greatest blood lines. Alibhai-Evening Shadow by Bull Dog.
Also
Essence of Time by Any Time Now — Royal Rhyme by Royal Serenade. Essence of Time is a Stakes winner of 8 races including B.C. Derby and $49,473. We have an excellent record for getting problem mares in foal. Contact L. G. Shewfelt, Mountain View Ranch, Nanaimo, 753-2817.

BOX STALL AND PASTURE FOR rent. 479-3772.

CHUCKWAGON FOR SALE. Offers. 478-2089 or 642-5152.

½ QUARTER HORSE MARE, $200, cash. 477-9160.

130 HEAVY EQUIPMENT AND MACHINERY

1966 INTERNATIONAL ½-TON crew cab. 1966 International ½-ton pickup. 1966, 300 Dodge flatdeck duals, stakesides. 1968 Fargo ½-ton pickup, six automatic. 1964 Chev 1-ton long wheel base, flatdeck, baby duals. 9 Ude Caterpillar with dozer and winch. 300 amp gas driven arc welder. John Deere model M with rear mounted blade and hydraulic. 33 Massey tractor with or without implements. Address: Pratt Road Equipment Sales and Salvage, 3 miles west of Coombs, Port Alberni Highway, Pratt Road south to location. Phone 752-6418 Parksville. Phone 478-4992 Victoria.

CASE 530 C.K. LOADER AND backhoe, ready to work, $4,500
Case 530 C.K. loader and backhoe, fair shape $3,750
$3,750 Fordson Major loader and backhoe, new clutch $2,250
BUTLER BROS.
Keating Cross Rd.
652-1121 Eves. 479-7481

CAN-AM CRAWLER PARTS LTD.
Your Spare Parts Specialists
5894 S.E. Marine Drive, Bby
Days 434-2651
Nights 731-2097 or 879-7201

JOHN DEERE 1010 CRAWLER loader, $3,500. With backhoe, $4,500. 478-6960.

1965 CASE 530 CK, 14' BACKHOE, trades accepted. 479-7069.

135 FARM IMPLEMENTS

ROTOVATOR, HOWARD 300, new Kohler engine, extra extension tines, $300. Also other misc. farm equipment and power tools. 656-2497.

2-WHEEL SIMPLICITY TRACtor, plow cultivator, discs, rototiller, sickle bar, hay rake and trailer, good condition, $300. 743-2424.

RANSOME CRAWL TRACTOR, hydraulic 3-point hitch, Dozer blade and plow. Good condition. $800. 743-2424.

WANTED: 2" ALUMINUM IRRIgation pipe and - or sprinklers. 652-2733.

150 CARS FOR SALE

METRO TOYOTA

"SIDNEY"

(DIVISION)

'70 DODGE Super window van, V-8, automatic, radio, "METALLIC GREEN."

'70 VOLKSWAGEN Van, "WHITE." 26,000 miles, hard to find model.

'70 GMC, long wide box, V-8, automatic, "RED." Like new. Balance of 50,000 miles new truck warranty.

'70 DATSUN pickup 1600, "WHITE." 4-speed, 13,000 miles.

'69 FORD pickup, V-8, automatic, long wide box, one owner premium unit. "MINT GREEN."

'68 INTERNATIONAL Travelall, V-8, automatic, 37,000 miles. "GREEN."

Drive to "SIDNEY" and SAVE $$$

656-4311 656-4311

METRO TOYOTA
SIDNEY (Division)

1968 TOYOTA CORONA, 4-DOOR sedan, 1900 series automatic, 39,000 miles. New tires, battery and muffler. A very nice car. $1300. 592-6863.

1964 BUICK LE SABRE, LIKE new, 28,000 miles, new rubber, radio. Must sell. Asking $975. 652-2677.

'58 CHEV BELAIR, AUTOMATIC, 6 cylinder, needs front end. Good motor. Offers. 478-2700.

BEST OFFER
'62 Acadian, good condition, needs new tires, 383-3408.

1957 AUSTIN.
Phone 385-8445.

150 CARS FOR SALE

SSSSSSSSSSSSSSSSSSSSSSSS
&
HHHHHHHHHHHHHHHHHH

SAUNDERS & HITCHMAN

GREAT
USED CAR BUYS

1971 SUPER BEETLE, radio, radial tires, orange colour $1895

1971 TOYOTA Corolla Fastback. Radio, 4-speed, suntan yellow $2050

1969 MG MIDGET, only 20,000 miles, has radio. Green. $1695

1970 VOLKSWAGEN Fastback. Radio, automatic drive. $2195

1969 PONTIAC 2-door, V-8, power brakes, power steering, radio. $2495

1968 CHEVELLE 4-door, 307 V-8, automatic, power steering, power brakes. $1995

1967 VAUXHALL Viva station wagon, white. $1095

1967 MG MIDGET, only 30,000 miles. $1295

1967 TOYOTA Corona, 24,000 miles. $1295

1966 RAMBLER station wagon, V-8, automatic, 32,000 well-kept miles. $1295

1965 VAUXHALL Viva, one owner, just 28,000 miles $695

1965 VOLKSWAGEN Beetle. $895

1962 SUNBEAM Alpine, with hard top. Low mileage $595

Many More at your
TOYOTA DEALERS
SAUNDERS & HITCHMAN
2040 CADBORO BAY RD.
AT FOUL BAY RD.
592-2471

SSSSSSSSSSSSSSSSSSSSSSSS
&
HHHHHHHHHHHHHHHHHH

MUST CLEAR BACKYARD
1965 Mustang 289, automatic, convertible, runs well, needs minor body work $695 firm. 1959 Austin Healey B.N. 6, '63 motor and heavy duty transmission, parts or whole, $300. 1961 Austin Healey 3000, rebuilt motor and chassis, no body, what offers? 1950 Austin A-40, panel, no motor or trans. Body, 17" rubber, excellent. Parts or whole, $50. 384-2572.

1970 RED VOLKSWAGEN WINDOW VAN WITH REMOVABLE REAR SEAT, AND GASOLINE HEATER. 652-2728.

1970 FIREBIRD, FORMULA 400, 4-speed, new rubber, spoiler, side pipes. As new except more warranty and more horse power for less money. $3500 or closest offer. 384-2572.

'69 DATSUN, GOOD CONDITION, new tires, brakes, 4-speed, 4-door, turquoise in color, de luxe model 1600, $1,350 or trade in for older car. 388-5654, 478-3198.

1966 BEAUMONT 2-DOOR HARDTOP, 283, console automatic, exceptionally clean, only $1,495. Easy financing. Cadboro Bay Service, 477-2102.

EXCEPTIONALLY CLEAN 1966 Delta 88 Oldsmobile, 4-door hardtop, with full power equipment and low mileage. Must be seen to appreciate. 478-5961.

1964 KARMANN GHIA, NEW motor and front end, gas heater, radio, tested, excellent rubber, new paint. Beautiful car, only $900. 382-8670.

'61 METEOR MONTCALM, 2-door hardtop, 332 automatic. Power steering, power brakes. $525 or best offer. 383-2871.

1968 EL CAMINO, 327-325 H.P. 4-speed. Headers, tape deck and guages. $2495, consider 55, 56, or '57 Chev in trade. 386-0823.

MUST SELL. GETTING COMPANY car. 1971 Dodge Demon. Big 6, 3-speed, radio, only 6,000 miles. 478-4477.

MUST SELL. GETTING COMPANY car. 1968 Chev Impala 2-door hardtop, 307 V-8, power steering, power brakes, radio. 478-4477.

1970 PONTIAC LE MANS 350. Hardtop. 4-door. 20,000 miles. Power brakes, steering. Top condition. 385-8635.

RARE
'67 Camaro SS, 375 h.p., 350 cu. in., 4-speed. Many extras. Greg, 386-8425.

'69 DODGE CORONET, POWER steering, power brakes, 383, 4-barrel. $1250 or best offer. Ex-Saanich. 388-5654.

'63 CORVAIR, BUCKET SEATS, radio, accessories working. Safety sticker. Needs rings. Drive away. $75. 658-5941.

MUST SELL '66 AUSTIN 1800; '49 Ford ½-ton pickup. Best offer takes away. Ask for Colin, 478-3161.

1962 PONTIAC PARISIENNE, V-8, automatic, power steering, power brakes, tested til '73. 71,000 miles. $375. 479-1546.

1951 SPECIAL DE LUXE CHEV. passed test, standard transmission. 383-2653.

1971 VOLKSWAGEN WINDOW van with partially built camper, $3250 or best offer. 658-8936.

'63 FORD GALAXIE, 352 AUTOMATIC, good mechanical condition. $250. 477-2811.

'70 DODGE SWINGER, AUTOMATIC, 318 motor, purple. Best offer. 386-3722.

1961 AUSTIN WAGON, VALVE grind just completed, good mechanical condition $350. 478-5929.

LADY'S CAR, '68 VAUXHALL SL de luxe, options, good condition. $950. 382-5348 or 592-6711.

1970 METEOR RIDEAU 500 hardtop, executive driven, perfect condition 598-5659.

POOR STUDENT FORCED TO sell custom 1954 Studebaker hardtop. Best offer takes. 384-7349.

1966 VOLKSWAGEN FASTBACK, custom radio, gas heater, new brakes, $1095. 388-4579.

MUST SELL '66 FORD CYCLONE, 390, automatic, excellent condition, $1275 or best offer. 656-3327.

1970 VOLKSWAGEN DE LUXE. Gas heater. Whitewalls. Like new! $1750. 477-2104.

1970 MINI WAGON, JUST TESTed, new brakes, offers about $1300. 382-5559.

'68 VALIANT DE LUXE, STANdard, slant 6. As new. Low mileage, $1,550. 592-3014.

1963 CHEVY II, EXCELLENT shape, one owner car, $500. Phone 112-743-2419.

MUST SELL '66 AUSTIN 1800, wine red, excellent shape, offers. 479-6310.

1960 VAUXHALL, $300 OR nearest offer. 385-0215.

1959 VAUXHALL VICTOR, $60. Tested to October '72. 382-5440.

1961 JAGUAR MARK 9, AUTOmatic, 385-5860.

'55 CHEV. 4-DOOR. 386-0823.

150 CARS FOR SALE

DE PAPE
MOTORS LIMITED

REMEMBER
IF YOU BUY BEFORE
SEEING US YOU MAY
HAVE PAID TOO MUCH

'71 COUGAR
2-DOOR HARDTOP, 351, V-8 AUTOMATIC, RADIO, POWER STEERING, POWER BRAKES, VINYL TOP, 14,000 MILES, ONE OWNER, LIKE NEW.
NOW $3395

'71 MGB ROADSTER
LOCAL ONE OWNER SPORTS CAR WITH JUST 6500 MILES. IMMACULATE IN EVERY ASPECT. RED WITH BLACK INTERIOR. RADIAL TIRES AND BOTH TONNEAU COVERS.
NOW $2995

'70 OLDSMOBILE
TORONADO
2-DOOR, FRONT WHEEL DRIVE, STEREO, RADIO, POWER STEERING, POWER BRAKES, POWER WINDOWS, POWER SEAT, DOOR LOCKS, TILT STEERING, CLIMATE CONTROL FACTORY AIR CONDITIONING. A BEAUTIFUL ONE-OWNER, LOW MILEAGE, AUTOMOBILE THAT COST OVER $9000 NEW. TEST DRIVE IT. IT'S FASCINATING.
NOW $4895

'69 SUPER BEE
383 MAGNUM, CONSOLE, AUTOMATIC TRANSMISSION, RADIO, BUCKET SEATS, MECHANICALLY EXCELLENT AND TESTED. REAL SHARP!
NOW $2595

'69 THUNDERBIRD
2-DOOR LANDEAU, STEREO RADIO, 429 V-8, AUTOMATIC, POWER STEERING, POWER BRAKES, POWER WINDOWS, VINYL TOP. A BEAUTIFUL LUXURY CAR IN IMMACULATE CONDITION. COST OVER $8000 NEW.
NOW $3895

'67 CORTINA
4-DOOR SEDAN, AUTOMATIC, RADIO, ONE OWNER, LOW MILEAGE. EXCEPTIONALLY CLEAN.
NOW $1295

'65 G.T.O.
PONTIAC, 2-DOOR HARDTOP, 389 V-8 WITH THREE CARBS., 4-SPEED, RADIO, NEW MOTOR, NEW TIRES, ORIGINAL PAINT AND INTERIOR ARE LIKE NEW CONDITION. EXCEPTIONAL HARD TO FIND MODEL. A REAL BOMB.
NOW $1995

'69 OLDS $2895
442, 4-speed, radio.

'69 MALIBU $2295
2-dr. hardtop, V-8, PS., radio.

'69 CADILLAC $4995
Factory air, stereo

'71 VEGA $2595
Automatic, radio

'71 PINTO $2195
Automatic, radio

MANY, MANY MORE GOOD BUYS TO CHOOSE FROM.

DE PAPE MOTORS LTD.
847 YATES 384-8035

THREE
POINT
MOTORS

'72 "BARRACUDA"
Less than 3,000 miles on this very attractive two-door hardtop with console automatic, power steering, power brakes, radio with rear speaker, mag wheels and polyglass tires. $3695

'71 "SWINGER"
Only 5,500 miles on this two-door Dodge hardtop, with automatic, power steering and radio. $3295

'71 "COLT"
Smart two-door hardtop with automatic and radio. Only 8,500 miles. $2295

'69 METEOR "Rideau"
Very nice sedan with automatic and radio. $1795

'69 VAUXHALL
Only 10,000 miles on economical automatic. $1795

'68 "MONACO"
Very well equipped Dodge two-door hardtop. $2095

'67 "CORTINA"
Very clean, low mileage unit. $1395

'67 "Le SABRE"
This Buick coupe is a most desirable automobile with automatic, power steering, power brakes, and radio. $1795

'67 "ENVOY" Wagon $1195

'64 "FORD" Fairlane
Good looking, good running automatic with radio. $895

THREE POINT MOTORS
GOVERNMENT AT
HILLSIDE
385-6737

'69 CHEVELL MALIBU, V-8, power steering, radio, whitewalls, 4-door sedan. Excellent condition. $2150. 656-2925.

1968 KHARMAN GHIA 1500 Volkswagen. Pirelli radial tires, ski rack, AM-FM radio. $1,200, firm price. 477-3048 after 6.

1962 MINI. EXCELLENT CONDITION. Cassette tape. Custom interior. Offers? 477-2469.

'59 VOLKSWAGEN VAN, GOOD body, view at Hillside and Cedar Hill or phone 385-3657 after 5 p.m.

MUST SELL 1961 AUSTIN, TESTed, new tires and exhaust. Much other recent work. 598-3703 after 5.

MUST SELL BY SUN., '65 MALIbu, 327, 4-speed, mags, tested, $1,200 or best offer. 479-2249.

'59 DODGE, V-8, AUTOMATIC, new transmission, brakes. Offers. 493 Ker Ave.

1958 MERCEDES BENZ, 180 DIEsel in good shape. $700 firm. 478-7680.

58 KARMANN GHIA, RECONDItioned engine, good tires, $325. 383-0539.

'69 VOLKSWAGEN DE LUXE with extras in good condition. 478-6217 after 6 p.m.

1952 PLYMOUTH CRANBROOK. 72,000 miles. Near mint condition. $350 or offers. 477-8372, after 5.

'60 VAUXHALL, GOOD TRANSportation, tested to December, $100. 656-1647.

TAKE OVER PAYMENTS ON Good Repossessed Cars. 382-3567.

1964 VOLKSWAGEN, SUNROOF, $750. 656-4362.

150 CARS FOR SALE

—McCALLUM MOTORS
—DATSUN — VOLVO—

All late model cars checked on CLAYTON DYNAMOMETER . . . WHY NOT ELIMINATE THE RISK WHEN BUYING A USED CAR?

1969 DATSUN 2-door 1600. 30,000 miles. $1695

1968 DATSUN 4-door 1600. Real clean $1495

1970 TOYOTA Corolla automatic trans. $1750

1967 VAUXHALL VIVA Priced to sell $650

1966 OLDSMOBILE Cutlass hardtop. $1395

1968 CAMARO. Real low mileage. $1995

1965 CHEVROLET family sedan, V-8 automatic transmission $750

1970 VOLVO, 142 Hard to find model $2895

1966 ACADIAN 2-door hardtop, V-8, automatic. $1595

1968 VOLKSWAGEN camper. $2695

1967 VW CAMPER, new motor, under warranty, a steal at $1795

1965 FORD ½-ton pickup, long box, very clean $1095

1965 FORD Galaxie hardtop, loaded. $1095

McCALLUM MOTORS
—DATSUN—VOLVO—

It Pays to
"TAKE A LOOK"
at YATES and COOK
386-6168

IDEAL
RALLY CAR

1968 MGB. Low mileage, driving lights, roll-bar, radio.
ONLY $1895

BAVARIAN AUTO LTD.
386-1515 388-1612
Corner Gov't. and Herald

BUY NOW AND SAVE
MOVING TO 2978 DOUGLAS

'71 Meteor 10 Psngr. wgn	$4595
'69 Lincoln Mk III, air.	$6950
'69 Oldsmobile 442	$2995
'69 Dart, 2 dr. Ht.	$2395
'67 Valient, 6 auto.	$1695
'68 Comet Caliente	$1295
'66 Valiant Signet, 2 dr. ht.	$1495
'65 Epic, radio	$495

GARDEN CITY AUTO SALES
950 Yates St 383-1931

1969 FORD ¾ WITH CAMPER; 1969 ¾ Chev V-8, 4-speed, P.U.; 1969 Longhorn V-8, 4-speed p.u.; 1969 ½ Chev. V-8, 4-speed. 1963 Security camper. '72 Honda 4. '71 Datsun A.T. '57 Chev, V-8, 2-door.
LES BLOW'S
(British Motors)
2940 Douglas Street
Phone 384-7843

VARIOUS MAKES AND MODELS, $100 to $500 price range. Financing available. NATIONAL MOTORS, 384-8174.

1966 FORD FUTURA, 6 CYLINder, automatic, low mileage, excellent condition. Phone 383-3480, after 6.

'65 CHEV BEL AIR, 4-DOOR AUtomatic, 283 cc. Low miles. $875. 479-6134.

'55 MERCURY V-8 AUTOMATIC, safety inspected. '72 plates. 382-2778.

TAKE OVER PAYMENTS OF $32 on '66 Datsun Cedric. Balance owing of $678. 385-5443.

NO MONEY DOWN
AT ART'S CARS SALES

'62 FORD GALAXIE, 4 DOOR, 6 cylinder, very economical, offers. 652-3287.

YOU PAY LESS
AT ART'S CAR SALES

1968 VAUXHALL VIVA, EXcellent condition, tested. $1,000 or best offer. 382-3340

1965 RAMBLER SEDAN, POWER steering, power brakes automatic. 1 owner, 385-5860.

1961 VALIANT, 2-DOOR HARDtop, automatic, radio, very clean. Tested 'til '73. 592-0435.

'64 VOLKSWAGEN BUG, GOOD condition, licensed and inspected. $675 383-8059.

'67 NOVA S.S., 327, 4-SPEED, power steering, power brakes, immaculate, best offer. 477-3227.

VOLKSWAGEN, '57 BODY, '61 motor, fair working condition. $150. 382-0345.

'59 FORD. RUNS WELL. $75 OR near offer. 477-1605.

'67 FORD WAGON, $1,395. PHONE 592-6982.

'68 BUICK WILDCAT HARDTOP sedan, powered; $2,150 592-0121.

1963 AUSTIN COOPER, 1972 plates, tested, best offer. 385-4186.

'65 ENVOY EPIC, GOOD CONDItion. $375. Tested. 388-5954.

'59 VAUXHALL, NEEDS REPAIR. Offers. 2707 Forbes St. 382-3720.

1969 VIVA, 18,000 MILES. AS new. 385-2590.

'66 ACADIAN CANSO, 327, 350 H.P., 4-speed, $1,600. 478-1901.

1965 EPIC, LOW MILEAGE, BEST offer. Evenings, 383-1491.

1970 TOYOTA SPRINTER WITH racing stripes. $1,495. 592-0846.

1958 ZEPHYR, NEEDS WORK, $100 or offers. 383-3128.

'64 VW STATION WAGON good shape, 479-4208.

150 CARS FOR SALE

149 $$$ DAY
AT METRO TOYOTA
SIDNEY DIVISION

1951 AUSTIN sedan. Tested

1955 CHEVROLET V-8, standard, station wagon.

1962 MERCURY sedan V-8, automatic transmission.

1961 VALIANT, slant 6, automatic transmission, station wagon.

Drive to "SIDNEY"
and SAVE $$$

656-4311 656-4311
METRO TOYOTA
SIDNEY (Division)

PARADE OF
IMPORTS

'69 EPIC only 12,00 miles	$1295
'69 MAZDA 1500 — spotless	$1595
'69 RENAULT R-8 automatic	$1095
'69 FIAT 850 Spyder	$1495
'68 CORTINA G.T. 4-door	$1395

NO REASONABLE
OFFER REFUSED

WILLE MOTORS LTD.
Quadra at Pandora
382-5333

IDEAL
FOREIGN STOCK

1965 NSU 2-door
4-speed, radial tires.
ONLY $295

BAVARIAN AUTO LTD.
386-1515 388-1612
Corner Gov't. and Herald

GEM MOTOR SALES
480 Esquimalt 385-4311

'69 FORD Ranch Wagon	$2395
'68 BEAUMONT station wagon	$1995
'66 VAUXHALL station wagon	$1095
'64 FORD station wagon	$395

LADIES' SPECIAL!
1965 Triumph Herald coupe. Only 48,000 miles. Only $750. Phone Charlie Peterson at EMPRESS PONTIAC BUICK GMC, 382-7121 or res. 477-9439.

1957 DODGE, ALL POWER; RECent motor, front end, tires and brakes. Tested till October. Needs transmission work. $100. 383-4287, 382-8308.

SPECIAL
1969 Pontiac Parisienne, 4-door hardtop, all power and de luxe equipment. Excellent condition throughout. $2195. 382-2717.

GEM MOTOR SALES
"MECHANIC SPECIAL"
'67 CHEV V-8, Standard 4-door. In good running order $695
480 Esquimalt 385-4311

EXCELLENT
1964 Mercury Meteor 2-door hardtop, V-8 automatic. Power steering, brakes, and radio. Turquoise and white. Tested. $850. 478-5821.

HAVE COMPANY CAR — MUST sell! 1965 Oldsmobile 4-door hardtop, automatic transmission, power steering, power brakes, radio. Barry, 385-4731, Sunday 479-1597.

'61 FALCON 4-DOOR, 2-TONE, padded dash, whitewalls. Rebuilt transmission and carburetor. Good engine, seat covers, $385. 382-4179.

1971 VOLKSWAGEN FASTBACK, automatic, radio, 12 months, 12,000 mile factory warranty remaining. $2850. 656-4362.

'66 OLDS CUTLASS, 2-DOOR hardtop, V-8, stick, bucket seats, air conditioner, radio, tach. Needs motor work. $800 firm. 385-5854.

1971 VEGA, HIGHEST ACCLAIM in the compact field. 4-Speed, radio, disc front brakes. A real good second car. Phone 383-2625.

1970 CHEVY NOVA, 6 CYLINDER, automatic, sedan. Very low mileage. Economical transportation, $2395. Phone 383-2625.

1970 FORD ¾-TON, 4-WHEEL drive, 13,000 miles, as new, with telescopic de luxe camper, winch, extras. 477-4627.

1968 CADDY FLEETWOOD Brougham sedan, loaded including air. Mint condition. Call collect to view, 629-3323.

1965 CHEV. IMPALA S.S. 327-300 H.P., 4-speed. White interior. Tested till Feb. '73. $1200. 477-8490.

'62 CHEV. 4-DOOR, 6, STANdard, new brakes, new licence, good condition, $350. 652-1420.

1961 DODGE SEDAN, RUNNING condition. Best offer over $100. 478-5950.

CIRCUMSTANCES FORCE SALE. 1971 Toyota Corona, automatic, de luxe, low mileage. 598-1650.

1964 VALIANT, 2-DOOR HARDtop, bucket seats, radio, good condition. $950. 477-5980.

'63 FORD GALAXIE, AUTOMATic, V8 352, power steering, power brakes. Offers. 592-0501.

'67 CHEVY II NOVA, AUTOMATic, 36,000 miles. Immaculate. $1,400. 478-5837.

VOLVO 1965, LAST OF THE FAST backs. Excellent condition, 477-5232.

'56 VOLKSWAGEN WINDOW van, white, $275. 956 Westing Road.

1971 CHRYSLER 300. FULLY equipped, sunroof, low mileage, one owner. 592-0194.

'59 CHEV. IMPALA 2-DOOR hardtop, V-8, automatic, good shape. $295. 383-4827.

1965 MORRIS MINI STATION wagon. Trade up or down for motorbike in any condition. 478-3225.

1962 MERCURY METEOR V-8 automatic. Reasonable. Phone 384-3294.

1948 MERCURY COUPE WITH '50 Ford flathead, 6 cylinder engine, $50. 478-3030.

1960 FORD, TESTED. 1955 MERcury with parts. Rare. Running. 656-4745.

1960 CHEV. 301 3-SPEED, GEARS, headers, mags and chromes. Excellent shape. 382-3340.

1964 CHEV. IMPALA WAGON, automatic. $500. 479-3176.

1961 CHRYSLER, GOOD RUNning condition. Offers. 385-8888.

1966 BEAUMONT SPORT DE luxe. Must sell. 478-2058.

1959 PONTIAC PARISIENNE, good condition. $200. 592-7893.

1950 PONTIAC. GOOD CONDItion. Reasonable. 385-2068.

1961 RAMBLER FIRST $75 drives it away. 386-7357.

1967 DODGE MONACO, $1,400, firm. 2843 Peate Rd.

'59 CHEV. WAGON, 6 CYLINDER, standard, $85. 384-8864.

'68 OLDS 442, 4-SPEED, $2500. Bank finance available. 384-7064.

'67 BUICK CONVERTIBLE, A-1 shape, $1750. 384-8864.

'55 FORD, TESTED, $125. 936 Tattersal Ave.

1955 BUICK, $150.
Phone 592-4511.

'61 FALCON RUNS GOOD, $250 or offer 477-4964.

1965 AUSTIN CAMBRIDGE, AUtomatic, top shape, $750. 384-6964.

1957 PONTIAC, STANDARD 6, offers. 479-4771.

1961 AUSTIN CAMBRIDGE STAtion wagon. 531 Normandy Rd.

1958 CHEV. BEL AIR, LICENSED and tested. $250. 478-6954.

'68 COUGAR XR7. EXCELLENT condition. 1133 Hilda.

1961 HILLMAN AUTOMATIC, good condition. $200. 383-3707.

150 CARS FOR SALE

XXXXXXXXXXXXXXXXX
X PETER POLLEN X
X FORD X
XXXXXXXXXXXXXXXXX
XXXXXXXXXXXXXXX

XXXXXXXXXXX
XXXXXXXX
XXXXX
XXX
X

WHERE YOU
BUY WITH
CONFIDENCE

SEE OUR LARGE
SELECTION OF
USED CARS

1967 OLDSMOBILE Cutlass 2-door hardtop. Automatic transmission, power steering, power brakes, radio $1895

1970 MUSTANG 2-door hardtop, V-8, 3-speed transmission, radio and black vinyl top $2795

1971 TORINO sedan, automatic transmission, power steering, power brakes, radio $2995

1971 MAVERICK 4-door sedan, 6-cylinder, automatic transmission, power steering, radio $2795

1972 GREMLIN X, V-8 automatic, radio. $3195

1967 FORD Galaxie 2-door hardtop V-8, automatic transmission, power steering, power brakes, radio $1595

1965 COMET station wagon, 6 cylinder, automatic transmission, radio $1095

1971 PINTO 2000, automatic transmission, radio low mileage. $2095

1971 GALAXIE 2-door hardtop, automatic transmission, radio, power steering, power brakes. $3295

1970 FORD Custom 2-door hardtop automatic, radio, power steering, power brakes. $2795

1970 TORINO GT fastback, automatic transmission, radio, power steering, power brakes. $3095

1963 PONTIAC wgn. $595
1963 WILDCAT 2-dr. Ht. $795
1963 PONTIAC sedan $595
1965 VIVA $495

TRUCKS

1970 FORD F250 Pickup, 300 cu. in., 6-cylinder engine, automatic transmission $2795

1970 FORD F100 Pickup. 300 mission $2795
ic transmission. $2595

1968 FORD F100 custom pickup with 8' camper. Camper is fully equipped including intercom. Only 20,000 miles. Condition immaculate. $3295

1972 FORD F100 6-cylinder, 3-speed, radio. Only 1300 miles $2995

ALL SOLD WITH
7-DAY
MONEY BACK
GUARANTEE

384-1144
YATES AT COOK

1969 DATSUN
PICKUP

Shiny, new paint. Properly reconditioned and ready to do a job for you at the low price of

ONLY $1,385

BRIAN HOLLEY VOLVO
3319 Douglas at Cloverdale
Phone 384-1161

'64 ACADIAN BEAUMONT Sports de luxe, 2-door hardtop. 283 automatic console, dual exhaust, $950 or closest offer. 386-0601 or 384-4258.

1969 CHEVROLET 4-DOOR sedan, V-8, automatic, power steering, priced to go at $1780. Cadboro Bay Service. 477-2102.

IDEAL FOR CAMPER
1965 Chevy van, excellent condition, $1,095, or first reasonable offer. 652-3073.

'65 BARRACUDA, V-8, 3-SPEED, automatic, tested, $1,200 or nearest offer. 385-2269.

'57 CHEV. 283-A.F.B., 4-BARREL, button and tuff interior, tested. 383-5690.

'68 VOLKSWAGEN SQUAREback, radio, etc. Excellent condition. 382-1424.

'69 VOLKSWAGEN DELUXE, AM-FM radio, rear defogger, excellent condition. 382-1424.

'65 FALCON, AUTOMATIC, 6, radio, one owner, 29,000 miles, best offer. 477-8279.

1970 VOLKSWAGEN DE LUXE, loaded with extras. Immaculate. Reasonable. 658-8272.

1963 FURY, $695. CONSIDER trade for boat or motorcycle. 383-6949.

1964 CLASSIC RAMBLER, TESTed 'til '73. Good second car. Closest offer to $300. 478-5866.

1937 FORD COUPE, SET FOR 312 or 292. No motor or trans. Best offer over $200. 748-9277, Duncan.

'62 RAMBLER, EXCELLLENT condition, 6-cylinder, automatic, recently tested, first $350. 478-7721.

150 CARS FOR SALE

D
O
U
G
L
A
S
VOLKSWAGEN

YOUR LARGEST
VOLKSWAGEN DEALER
ON THE ISLAND

PREMIUM SELECT
USED UNITS

1971 VOLKSWAGEN 411 sedan, automatic, radio AM-FM. Balance of warranty $3295

1971 VOLKSWAGEN custom 1600 Beetle. Color white. Balance of warranty $1995

1971 VOLKSWAGEN 7-passenger bus. Radio, etc. 15,000 miles. Balance of warranty $3595

1970 ROVER 2000 Spts. sedan, automatic, radio. Low miles $3495

1969 DATSUN 1500 wagon $1995

1969 VOLKSWAGEN 7-passenger bus, radio $2695

1969 VOLKSWAGEN WESTFALIA camper $3595

1968 VOLKSWAGEN semi camper $2795

PLUS 50
MORE PREMIUM USED
UNITS

Bank Finance
Up to 60 months
on approved credit

3329 DOUGLAS ST.
388-5466
Open 9 'til 9

X X X X X X X X X X X X X
RM RM RM RM RM RM RM
X X X X X X X X X X X X X

EXCEPTIONAL SMALL CARS
ALL ONE OWNER

69 AUSTIN American automatic	$1695
69 CORTINA, radio	$1595
67 SUNBEAM 4-door wagon, automatic	$1495

PAYMENT PROTECTED
FINANCING!
ONLY AT

REG MIDGLEY'S
AMERICAN MOTORS
736 Cloverdale Ave. 385-8756

X X X X X X X X X X X X X
RM RM RM RM RM RM RM
X X X X X X X X X X X X X

WEEKEND SPECIALS

70 MG midget 19,000 miles. Stereo tape, radio, deluxe wheel, radial tires. Buy now and save before spring.	$1825
70 Toyota Sprinter. Low miles, radio, new tires.	$1575
68 Chevelle wagon. 6 automatic.	$1188
67 Dodge Monaco, 2-door hardtop. V-8 auto. Tested to '73.	$1288
67 Austin. 1100 wagon. Clean.	$995
67 Viva.	$695
65 Pontiac. Custom sport. Convertible. Bucket seats.	$1195
64 Impala, 2-door hardtop, 327 power steering, power brakes.	$795
53 Consul	$295
63 Valiant 4-door. 6 standard. Tested to '73.	$395
62 Pontial hardtop, V-8 automatic, power windows.	$395

Many compact and economy cars, $75 and up, tested.
Victoria Auto Brokers 1805 Blanshard
386-7707

1965
ACADIAN CANSO
Sedan. 6-cylinder. 50,000 miles. One owner car.
KEN ALGER
EMPRESS PONTIAC BUICK
382-7121 477-6308

ONLY 11,000 MILES
1971 Cougar sport coupe. Power equipped, colour brown. Matching interior. Trade and terms accepted. Phone Charlie Peterson at Empress Pontiac Buick GMC, 382-7121 or res. 477-9439.

G.T.O.
'69 Pontiac 2-door hardtop, 400 cu. in., 350 h.p., automatic, positraction, power disc brakes, power steering, radio, E.T. mags, mint condition, $2,925. Can be seen at 626 Rothwell St. 383-9657.

1970 PLYMOUTH 4-DOOR HARDtop, factory 8 track, 318 cu in. V-8, bench bucket seats, 6 good tires, vinyl roof, automatic, power steering and brakes, tow hitch, excellent condition 656-1647.

1966 CHEVROLET IMPALA Super Sport, completely rebuilt, 396, 400 horse, all good tires, 4-speed brand new clutch, $2,000. 478-4961.

'63 FORD METEOR WITH 1966 289 motor, standard, all synchro, good rubber, in good shape. Tested till Feb. '73. $550 or highest offer. 386-8070.

1965 CHEV. IMPALA. 2-DOOR hardtop, power steering, power brakes, radio, tape deck. Good condition throughout. $1195. 592-2672.

1969 MUSTANG COBRA JET 428, console, automatic, only 28,000 miles. $2,795. Consider trade. Financing available. Cadboro Bay Service 477-2102.

327 CU. IN. CHEV. ENGINE block, heads, 4-barrel manifold carb and water pump. Need rings, $185. 748-9195 Duncan.

1955 CHEV. 2-DOOR, GOOD RUNning order, new tires and battery. Needs new fender. Best offer. 477-1775.

DESPERATE. 1966 FORD CUStom, standard, 6-cylinder, new clutch, etc. Excellent condition. 62,000 miles, $850. 658-8639

1961 ENVOY. TESTED TO DEcember 1972. Good mechanically. $225. 598-1257.

'64 VALIANT 200, HARDTOP, good condition. Needs some motor work. $300 or offers. 479-4398.

'60 BUICK LESABRE, GOOD condition, $200, 813-701 Esquimalt Rd.

1965 CHEVELLE CONVERTIBLE V8, floor shift, bucket seats, excellent condition. $700. 652-2801.

150 CARS FOR SALE

M E T R O
O
Y
O
T
A

FRESH — TRADES

1967 DATSUN PICKUP. FULLY EQUIPPED WITH CAMPER EQUIPMENT. WEST COAST MIRRORS, STEP BUMPER.

1969 OLDSMOBILE CUTLASS 2-DOOR HARDTOP, V-8, AUTOMATIC TRANSMISSION, POWER STEERING, POWER BRAKES, RADIO. LOW, LOW MILEAGE. PREMIUM UNIT.

1972 CORVETTE, 350 V-8, AUTOMATIC, AM-FM RADIO, POWER STEERING, BRAKES, WINDOWS, TILT AND TELESCOPIC STEERING WHEEL, TINTED GLASS ALL AROUND, PANEL TOP. 4000 MILES.

1970 CAMARO HARDTOP, V-8, AUTOMATIC, POWER STEERING, POWER BRAKES, RADIO. 18,000 MILES. LOOKS LIKE NEW.

1968 FIREBIRD 350, V-8, AUTOMATIC, POWER STEERING, POWER BRAKES, RADIO, PLUS MANY OTHER FACTORY OPTIONS INCLUDING VINYL ROOF. PREMIUM UNIT.

1969 CAMARO S.S. HARDTOP, V-8, AUTOMATIC, FULLY POWERED. FINISHED IN A BEAUTIFUL BUTTERCUP YELLOW WITH BLACK VINYL TOP. MUST BE SEEN.

1968 CHEVELLE SEDAN. FULLY EQUIPPED WITH AUTOMATIC AND FULLY POWERED. THIS UNIT HAS 20,000 ORIGINAL MILES, LOOKS AND DRIVES LIKE MUCH NEWER UNIT. MUST BE SEEN.

1967 FORD XL 2-DOOR HARDTOP, V-8, AUTOMATIC, POWER STEERING, POWER BRAKES, RADIO. BUCKET SEATS AND CONSOLE. EXCELLENT UNIT.

1967 COUGAR HARDTOP. V-8, AUTOMATIC, POWER STEERING AND POWER BRAKES, RADIO. PREMIUM UNIT.

1968 MUSTANG CONVERTIBLE. V-8, AUTOMATIC. FULLY POWERED. ALL OPTIONS. PREMIUM UNIT.

1972 TOYOTA 1600 COUPE. FULLY EQUIPPED, RADIO.

1971 DATSUN 1600 SEDAN. ALL EXTRAS, INCLUDING RADIO.

1970 DATSUN PICKUP. EQUIPPED WITH CANOPY AND WEST COAST MIRRORS.

1970 VAUXHALL WAGON. 4000 MILES. MINT CONDITION. ALL EXTRAS INCLUDING ROOF RACK.

1965 ENVOY EPIC. LOOKS AND RUNS LIKE MUCH NEWER UNIT.

1964 ENVOY SEDAN. EXCELLENT CONDITION.

1962 TRIUMPH HARDTOP. LOOKS LIKE NEW.

These are just a few of our many fully reconditioned trades.

All units sold with 1972 licence plates and Government Safety Inspected for your protection.

Remember at METRO all reasonable offers will be accepted.

Metro-Toyota Ltd.
624 Finlayson
386-3516 386-3517

150 CARS FOR SALE

SUBURBAN MOTORS
N
O
R
T
H
ON
DOUGLAS

VICTORIA'S FORD
TRUCK CENTRE!!!

IMPORTS!!!

1972 CORTINA 2000, 4-door, 4-speed, stereo tape.
$2496

1971 PINTO 2000 de luxe, automatic, radio.
$2248

1969 AUSTIN American, 4-speed.
$1313

1968 TOYOTA Corona 1900 4-door, radio.
$1377

1968 VIVA station wagon, 4-cylinder, 4-speed.
$1277

HARDTOPS!!!

1971 METEOR 2-door hardtop, V-8, automatic transmission, power steering, power brakes, radio, vinyl roof.
$3977

1971 COUGAR XR7, 2-door hardtop, V-8, automatic transmission, power steering, power brakes, radio. Console, ¾ vinyl roof.
$3977

1970 METEOR 2-door hardtop LeMoyne V-8, automatic transmission, power steering, power brakes, radio. Twin comfort seats, power windows.
$3333

1969 OLDSMOBILE Cutlass 2-door hardtop, V-8, automatic transmission, power steering, power brakes, radio, console, bucket seats.
$2866

1969 MONTEGO 2-door hardtop, V-8, automatic transmission, power steering, radio.
$2444

1968 DATSUN 2000 2-door hardtop, 5-speed.
$1444

1967 CHEVELLE 2-door hardtop, 396, V-8 standard, radio.
$1777

1967 CHEV Impala 2-door hardtop, V-8, automatic transmission, power steering, power brakes, radio.
$1777

CONVERTIBLES!!!

1970 MARQUIS convertible, V-8, automatic transmission, power steering, power brakes, radio, power seats, twin comfort seats, power windows.
$3977

1969 DODGE Monaco convertible, V-8, automatic transmission, power steering, power brakes, radio, bucket seats, power windows, console.
$2666

1966 COMET Caliente convertible, V-8, automatic transmission, power steering, power brakes, radio.
$1212

TRUCKS!!!

1971 FORD ¾-ton, 390, V-8, automatic transmission, power steering, power brakes, radio, camper Pkg.
$4222

1971 FORD ½-ton 4x4, 4-speed positraction, rear-step bumper.
$3888

THE HOME OF:
LINCOLN
MERCURY
METEOR
MONTEGO
CORTINA
COUGAR
COMET
CAPRI
and
FORD TRUCKS

Wide open til 10 p.m.
386-6131

SUBURBAN MOTORS

150 CARS FOR SALE

EPB

EMPRESS
PONTIAC BUICK
GMC

GOODWILL
USED CARS

1969 BUICK LE SABRE 2-DOOR HARDTOP. V-8, AUTOMATIC TRANSMISSION, POWER STEERING, POWER BRAKES, RADIO. AIR CONDITIONING. ONE OWNER, LOW MILEAGE LOCAL CAR. VERY CLEAN.
ONLY $3095

1968 BUICK WILDCAT CUSTOM 2-DOOR HARDTOP. V-8, AUTOMATIC TRANSMISSION, POWER STEERING, POWER BRAKES, RADIO. TILT STEERING, AUTOMATIC TRUNK RELEASE. EXCEPTIONALLY CLEAN. LOW MILEAGE CAR.
ONLY $2695

1968 BUICK SKYLARK 2-DOOR HARDTOP. V-8, AUTOMATIC TRANSMISSION, POWER STEERING, POWER BRAKES, RADIO. FINISHED IN YELLOW WITH WHITE VINYL INTERIOR TRIM.
ONLY $2295

1970 PONTIAC 2-DOOR HARDTOP. V-8, AUTOMATIC TRANSMISSION, POWER STEERING, POWER BRAKES, RADIO. FINISHED IN GREEN WITH GOLD INTERIOR TRIM.
ONLY $2995

1969 PONTIAC GRAND PRIX. V-8, AUTOMATIC TRANSMISSION, POWER STEERING, POWER BRAKES, RADIO, POWER WINDOWS. FINISHED IN BRONZE WITH BROWN VINYL TOP AND INTERIOR.
ONLY $3295

1968 BEAUMONT 4-DOOR CUSTOM SEDAN. V-8, AUTOMATIC TRANSMISSION, RADIO. FINISHED IN BLUE WITH MATCHING INTERIOR TRIM.
ONLY $2095

1966 PONTIAC STATION WAGON, V-8, AUTOMATIC TRANSMISSION, RADIO. FINISHED IN BLUE.
ONLY $1395

1970 CHEVROLET KINGSWOOD ESTATE WAGON. V-8, AUTOMATIC TRANSMISSION, POWER STEERING, POWER BRAKES, RADIO. FINISHED IN LIGHT METALLIC GREEN WITH DARK GREEN INTERIOR.
ONLY $3695

1966 COMET CYCLONE GT CONVERTIBLE. 390 V-8, AUTOMATIC TRANSMISSION, POWER STEERING, POWER BRAKES, RADIO. FINISHED IN TURQUOISE WITH BLACK VINYL BUCKET SEAT INTERIOR.
ONLY $1595

1968 PONTIAC GRAND PARISIENNE 2-DOOR HARDTOP. AUTOMATIC TRANSMISSION, POWER STEERING, POWER BRAKES, RADIO, VINYL TOP. FINISHED IN GREEN.
ONLY $2395

1971 RAMBLER HORNET SPORTABOUT 6, AUTOMATIC TRANSMISSION. FINISHED IN WHITE WITH RED INTERIOR. CHROME ROOF RACK. ONE OWNER LOCAL CAR.
ONLY $2995

1970 VOLKSWAGEN BEETLE 4-SPEED TRANSMISSION, RADIO. FINISHED IN RED. VERY CLEAN.
ONLY $1995

1969 PONTIAC 4-DOOR HARDTOP, V-8, POWER STEERING, POWER BRAKES, RADIO. FINISHED IN METALLIC BLUE WITH MATCHING INTERIOR TRIM.
ONLY $2595

1965 OLDSMOBILE DELTA 2-DOOR HARDTOP, V-8 AUTOMATIC, POWER STEERING, POWER BRAKES, RADIO. FINISHED IN MALLARD WITH TURQUOISE INTERIOR. ABOVE AVERAGE CONDITION. $1295

1969 FORD FAIRLANE 500 4-DOOR SEDAN, V-8 AUTOMATIC, POWER STEERING, RADIO. FINISHED IN TWO-TONE TURQUOISE AND WHITE. VERY CLEAN. $1995

AT
EMPRESS
PONTIAC BUICK
GMC
382-7121
2867 DOUGLAS STREET
DRIVE IN OFF TOPAZ

150 CARS F…

PPPPPP
PPPPPP

PLIM…
SINCE

YOU…
BRITISH SP…
HEADQU…
1010 Y…

CA…
For Top…
Used…

71 MATADOR
71 DODGE Col…
71 DODGE Col…
71 DODGE Da…
71 DODGE De…
70 MAZDA 120…
70 TOYOTA A…
70 DODGE Co…
70 HONDA
70 AUSTIN 130…
70 MINI wgn.
70 AUSTIN 130…
70 MAZDA wg…
69 V.W. A.T.
69 VICTOR
67 SUNBEAM
67 DATSUN
66 PONTIAC
66 FORD S.W.
65 MERC. con…
65 ACADIAN S…
64 MINI Coope…
62 MG Midget
61 DODGE Ph…
60 AUSTIN A5…
57 AUSTIN A9…
55 MERCEDES…

SALE P…
ON A…
CA…

PLIM…
1010 Yates
Open to…
PPPPPP
PPPPPP

REME…
METRO T…
LT…
624 Fi…
386-3516, …

FREE '72 PLA… terms, cash. 1962… wagon; 1959 Linc… with everything; … tomatic, imm… Rambler wagon; … wagon; 1955 Ponti… Austin; 1957 Ramb… automatic. Haldin… Blanshard. 384-6713

1950 AUSTIN DF… new parts and pa… H slicks and mag… and tuft upholster… strumentation trac… rear-end, set up f… Chevrolet. Offers. … p.m.

4-WHEEL…
72 Jeep wagon, … P.S and P.B.: — … automatic, '72 Jeep… VICTORIA… HILLSIDE at…

SHOP AF… Then compare thi… 4-door Fury II, V… ing, excellent buy … after 5.

ASSUME PAYMEN… '63 Chevy II wag… tested till '73. … 385-5443.

TAKE OVER … $634.20 on '65 Chev… tested, good shap… 385-5443.

1963 CHEV IMPAL… matic, 4-door hard… $250 or closest … 479-4962.

MUST SELL 1963 … tomatic. Tape de… snow tires. G… 383-4593, 656-3250.

MUST S… Leaving country. 1… 4-speed. Warranty… nings.

1960 PONTIAC, … tested Nov. '72. … tires. $300 or best … 384-1434 evenings.

'65 GALAXIE 500 … top, V-8 automatic, … power brakes. $995 … 5 p.m.

'51 CHEVROLET … cellent body, new… working order, … after 6.

1966 PONTIAC 4-… V-8, automatic, … radio. This Pontiac… 478-4225.

62 PONTIAC 2-DO… 327, automatic. … 382-1813.

'61 FALCON 2-DO… matic, excellent co… 386-0823.

OPEN TO OFFER… Coupe, excellent … passed test. 479-2150

CONVERTIBLE, 1… GT, low mileage, … 384-4621, 385-0158.

1963 PLYMOUTH, … standard, new mo… just tested, $500. 65…

1965 VOLVO 122S, … radio, excellent c… 478-7740.

'62 FALCON 4-DO… transmission, 64,00… $450. 477-5724.

'51 FORD, FIRST … offer takes. Phone 5…

1962 ENVOY. SEE … Home Service, Mr. …

FOR SALE, 19… Offers. 642-5495.

NICE '61 FORD, … matic, $350. 479-725…

1961 VOLKSWAGE… radio, tested, $395. …

150 CARS FOR SALE

PB

EMPRESS ——
TIAC BUICK —
GMC ——

GOODWILL
USED CARS

K LE SABRE 2-
RDTOP. V-8, AU-
TRANSMISSION,
STEERING,
BRAKES, RADIO.
DITIONING. ONE
LOW MILEAGE
CAR. VERY
$3095

K WILDCAT CUS-
DOOR HARDTOP.
OMATIC TRANS-
POWER STEER-
WER BRAKES,
ILT STEERING,
IC TRUNK RE-
EXCEPTIONALLY
LOW MILEAGE
$2695

K SKYLARK 2-
RDTOP. V-8, AU-
TRANSMISSION,
STEERING,
BRAKES, RADIO.
IN YELLOW
ITE VINYL IN-
RIM.
$2295

NTIAC 2-DOOR
V-8, AUTOMAT-
NSMISSION,
STEERING,
BRAKES, RADIO.
IN GREEN
OLD INTERIOR
$2995

NTIAC GRAND
8, AUTOMATIC
SION, POWER
ING, POWER
RADIO, POWER
FINISHED IN
WITH BROWN
P AND INTERI-
$3295

UMONT 4-DOOR
SEDAN. V-8, AU-
TRANSMISSION,
FINISHED IN
TH MATCHING
TRIM.
$2095

TIAC STATION
8, AUTOMATIC
SION, RADIO.
IN BLUE.
$1395

ROLET KINGS-
STATE WAGON.
OMATIC TRANS-
POWER STEER-
WER BRAKES.
FINISHED IN
ETALLIC GREEN
RK GREEN IN-
$3695

ET CYCLONE GT
IBLE. 390 V-8,
IC TRANSMIS-
WER STEERING,
BRAKES, RADIO.
IN TURQUOISE
ACK VINYL BUC-
INTERIOR.
$1595

NTIAC GRAND
NE 2-DOOR
AUTOMATIC
SSION, POWER
ING, POWER
RADIO, VINYL
INISHED IN
$2395

BLER HORNET
OUT 6, AUTO-
TRANSMISSION.
IED IN WHITE
ED INTERIOR.
ROOF RACK.
ER LOCAL CAR.
$2995

KSWAGEN BEE-
EED TRANSMIS-
ADIO. FINISHED
ERY CLEAN.
$1995

NTIAC 4-DOOR
V-8, POWER
ING, POWER
RADIO. FIN-
IN METALLIC
ITH MATCHING
TRIM.
$2595

NOBILE DELTA
HARDTOP, V-8
C, POWER
ING, POWER
RADIO, FIN-
MALLARD WITH
SE INTERIOR.
VERAGE CONDI-
$1295

FAIRLANE 500
EDAN, V-8 AUTO-
POWER STEER-
IO. FINISHED IN
E TURQUOISE
HITE. VERY
$1995

AT
MPRESS ——
TIAC BUICK ——
GMC ——
382-7121
UGLAS STREET
IN OFF TOPAZ

150 CARS FOR SALE

PPPPPPPPPPPP
PPPPPPPPPPPP

PLIMLEY

SINCE 1893

YOUR
BRITISH SPORTS CAR
HEADQUARTERS
1010 YATES

CASH !!!
For Top Quality
Used Cars

71 MATADOR	$3295
71 DODGE Colt	$2525
71 DODGE Colt	$2495
71 DODGE Dart	$3195
71 DODGE Demon Ht.	$3295
70 MAZDA 1200	$1745
70 TOYOTA A.T.	$2245
70 DODGE Coronet	$2495
70 HONDA	$ 395
70 AUSTIN 1300, A.T.	$1795
70 MINI wgn.	$1595
70 AUSTIN 1300, std.	$1695
70 MAZDA wgn.	$2295
69 V.W. A.T.	$2295
69 VICTOR	$1295
67 SUNBEAM Imp	$ 850
67 DATSUN	$1295
66 PONTIAC	$1195
66 FORD S.W.	$ 845
65 MERC. conv.	$1395
65 ACADIAN S.W.	$1195
64 MINI Cooper	$1195
62 MG Midget	$ 595
61 DODGE Phoenix	$ 495
60 AUSTIN A50	$395
57 AUSTIN A95	$495
55 MERCEDES Benz	$650

SALE PRICES
ON ALL
CARS

PLIMLEY

1010 Yates 382-9121

Open to 9 p.m.

PPPPPPPPPPPP
PPPPPPPPPPPP

REMEMBER

METRO TOYOTA

LTD.

624 Finlayson

386-3516, 386-3517

FREE '72 PLATES. TRADE, terms, cash. 1962 de luxe Volkswagen; 1959 Lincoln Continental, with everything; 1966 Corvair, automatic, immaculate; 1959 Rambler wagon; 1962 Pontiac wagon; 1955 Pontiac wagon; 1957 Austin; 1957 Rambler; 1959 Zephyr automatic. Haldin Motors, 1500 Blanshard. 384-6713, anytime.

1950 AUSTIN DRAGSTER, ALL new parts and paint, with M and H slicks and mag wheels. Button and tuft upholstery, complete instrumentation traction bars. Olds rear-end, set up for small or big Chevrolet. Offers. 385-2772 after 7 p.m.

4-WHEEL DRIVES
72 Jeep wagon, V-8, automatic, P.S and P.B.: — '72 Commando, automatic, '72 Jeep pickup.
VICTORIA JEEP
HILLSIDE at ROCK BAY

SHOP AROUND
Then compare this one-owner '65 4-door Fury II, V-8, power steering, excellent buy at $795. 478-6168 after 5.

ASSUME PAYMENTS OF $27 ON '63 Chevy II wagon, 6 cylinder, tested till '73. Balance $584. 385-5443.

TAKE OVER BALANCE OF $634.20 on '65 Chev., 6, automatic, tested, good shape. $30 monthly. 385-5443.

1963 CHEV IMPALA, V-8, AUTOMATIC, 4-door hardtop, snow tires, $250 or closest offer takes. 479-4962.

MUST SELL 1963 CHEV, 282 AUTOMATIC. Tape deck, radio, new snow tires. Good condition. 383-4593, 656-3250.

MUST SELL
Leaving country. 1970 Swinger 340. 4-speed. Warranty. 477-1109 evenings.

1960 PONTIAC, STANDARD 6, tested Nov. '72. '72 licence, new tires. $300 or best offer. 383-1378 or 384-1434 evenings.

'65 GALAXIE 500 2-DOOR HARDTOP, V-8 automatic, power steering, power brakes. $995. 479-5194, after 5 p.m.

'51 CHEVROLET SEDAN, EXCELLENT body, new clutch, good working order, offers. 384-8949 after 6.

1966 PONTIAC 4-DOOR SEDAN, V-8, automatic, power steering, radio. This Pontiac is immaculate. 478-4225.

62 PONTIAC 2-DOOR HARDTOP, 327, automatic. Very good. 382-1813.

'61 FALCON 2-DOOR, 6, AUTOMATIC, excellent condition. Tested. 386-0823.

OPEN TO OFFERS. 1947 FORD Coupe, excellent condition. Just passed test. 479-2156.

CONVERTIBLE, 1966 CYCLONE GT, low mileage, $1450. 385-6060, 384-4621, 385-0158.

1963 PLYMOUTH, 6 CYLINDER, standard, new motor and tires, just tested, $500. 656-3143.

1965 VOLVO 122S, AUTOMATIC, radio, excellent condition. $1345. 478-7740.

'62 FALCON 4-DOOR STANDARD transmission, 64,000 miles. Red. $450. 477-5724.

'51 FORD, FIRST REASONABLE offer takes. Phone 598-1292.

1962 ENVOY, SEE AT HILLSIDE Home Service, Mr. Elvin Carter.

FOR SALE, 1961 CORVAIR. Offers. 642-5495.

NICE '61 FORD, 352 V-8, AUTOMATIC, $350. 479-7250.

1961 VOLKSWAGEN DE LUXE, radio, tested, $395. 592-9091.

150 CARS FOR SALE

SSSSSSSSSSSS
S SPEEDWAY S
S VOLKSWAGEN S
S PORSCHE S
SSSSSSSSSSSS

CAMPER SALE

If you plan on taking a trip or just enjoying life with a camper, don't wait until we can't supply the demand.

DEAL NOW!!

WE have a full line of new campers, factory equipped, ready for the road, or vans for the do-it-yourselfer.

DEAL NOW!!

Come in and see our large selction of top quality used cars — and these following vehicles:

DEAL NOW!!

1971 Yellow VOLKSWAGEN WESTFALIA camper. 2268 miles, radio. Lic. factory warranty. Front tire mount $4395

1971 Yellow VOLKSWAGEN WESTFALIA camper. 6109 miles, radio. Lic. AJA-782. Front tire mount, balance of factory warranty $4295

1971 Beige VOLKSWAGEN WESTFALIA camper. Tape deck, Lic. AHC-085. Front tire mount. Balance of factory warranty $4295

1971 VOLKSWAGEN window van, 12,000 miles, radio. Lic. AHA-911. Balance of factory warranty $2995

1970 Red VOLKSWAGEN WESTFALIA camper. 11,000 miles, radio, front tire mount. Lic. ACE-826 $3895

1970 VOLKSWAGEN camper, 22,500 miles. Propane stove. Lic. AGH-412 $3495

1962 VOLKSWAGEN van, rebuilt engine, fully reconditioned $995

1962 MERCURY van, 6 cylinder, city tested $595

FOR 19 YEARS
UNDER THE REVOLVING
VOLKSWAGENS

BOTH SIDES OF YATES
385-2415

1972

DEMO SALE

SAVE $ $ $
on near new
MAZDA 616 and R100

YEAR	MAKE
1972	CORTINA G.T. 2000 coupe
1971	TOYOTA Corolla, auto.
1971	MAZDA 1500
1971	MAZDA 1200, sedan
1970	MAZDA 1200 sports coupe
1970	MAZDA 1500 S.W.
1969	CORTINA sedan
1969	ROVER 2000 TC 4-speed
1969	VIVA SL 90, 8000 miles
1969	TOYOTA Corolla
1969	TOYOTA Corolla auto.
1969	AUSTIN 1800
1969	MG Midget
1969	MAZDA 1500 sedan
1968	FIREBIRD V-8, P.S., Auto.
1968	CORTINA S.W., auto.
1968	AUSTIN 1100
1968	CUTLASS 4-dr, H.T.
1968	TOYOTA Corolla
1968	VIVA, auto.
1968	VOLKS de luxe
1967	MUSTANG V-8, auto P.S., P.B.
1967	DATSON 2000 S.W.
1967	FALCON S.W. V-8, auto.
1967	VOLKS 1500 F.B.
1966	PONTIAC sed., auto.
1966	FURY convert.
1966	ACADIAN S.W.
1966	AUSTIN 1100
1966	RAMBLER, V8, auto. 770
1966	VOLKS Beetle
1965	ACADIAN
1965	BUICK Skylark, V-8, Auto.
1964	BUICK Wildcat, 2-Dr. H.T.
1964	FAIRLANE S.W.
1964	FORD Galaxie convert.
1964	FORD Galaxie
1964	MORRIS Minor 1000
1963	MINI Minor S.W.
1963	AUSTIN A-60
1962	ENVOY
1962	FORD Fairlane
1962	VOLVO
1961	METROPOLITAN H.T.

TRUCKS

1971	MAZDA 1800 pickup
1969	DATSUN pickup
1968	GMC P.U. 22,000 miles
1968	DATSUN pickup
1966	JEEP Window Van
1965	GMC Handyvan

THIS WEEK'S
— SPECIALS —

1969 TOYOTA Corolla Lic. BKH-443 $1095
1969 MAZDA 1500 sedan Lic. BAE-517 $1395

Open 'til 9 p.m.
—HORWOOD MAZDA—
385-1451
Johnson and Blanshard

1966 CHEVELLE MALIBU 2-door hardtop, 283, automatic, buckets, console, mags, vinyl top, $800. 385-8665 after 5.

1962 FALCON. GOOD CONDITION. New rings, new tires. $350. 598-2516.

1967 MUSTANG FASTBACK. AUTOMATIC. 289 4-barrel. Excellent condition. 477-5982.

1959 FORD FAIRLANE AUTOMATIC. Radio. Running order. Must sell. 384-9639 evenings.

'61 THUNDERBIRD. ALL BLUE, all power and all yours for $1,595 or nearest offer. 743-2164.

1954 METEOR SEDAN WITH 239 flathead. As is or for parts, $95. 478-1210, after 4.

FORD, 1964, LARGLY REBUILT, good shape. 479-2414.

150 CARS FOR SALE

XXXXXXXXXXXXXX
XXXXXXXXXXXXXX
XXXXXXXXXXXXXX
XXX
XXX
XXX CORNELL
XXX "CHEVROLET
XXX COUNTRY"
XXX
XXX
XXXXXXXXXXXXXX
XXXXXXXXXXXXXX
XXXXXXXXXXXXXX

"PUTTING YOU FIRST
KEEPS US FIRST"

BUYER BENEFITS !!!
—Free exchange privilege.
—2-year written warranty with every car.
—Take it to your favorite mechanic.
—All cars Gov't Tested.
—100% Financing.
—All winterized.

SEE BERT SAVAGE
FOR THESE SPECIALS!!

1971 CHEVY VEGA 2-door, 4-speed, radio $2195

1970 DUSTER 2-door hardtop, 340, V-8, automatic transmission, radio. Very nice $2795

SEE HERB HILL
FOR THESE SPECIALS!!

1966 THUNDERBIRD convertible. Every conceivable luxury option $2395

1967 CHEVROLET Caprice 2-dr hardtop, V-8, automatic transmission, power steering, power brakes, radio. Vinyl roof, bucket seats and console. $1995

See Bert Saxon
for these specials!!!

1971 FORD ¾-ton Ranger XL pickup. Every conceivable option including canopy. Cost new near $6,000. Now $4395

1967 PONTIAC Grand Parisienne completely equipped including bucket seats, vinyl roof. Reg. $2395. Closest offer to $2000 takes.

See Art Boyer
for these specials!!!

1965 CHEVROLET station wagon, V-8, radio, top condition. $1195

1968 BUICK Wildcat 4-door hardtop. Completely power equipped, exceptional value at $2695

1970 CHEVY Nova sedan. Automatic transmission, low mileage, one owner, balance of 50,000 mile warranty. $2495

See George Brewster
for these specials!!!

1970 PONTIAC Parisienne 2-door hardtop, with only 17,000 miles, fully equipped and like new in every respect. Reduced from $3195 to $2995

1969 CHEVROLET Caprice 2-door hardtop, bucket seats, plus every other option. The best buy in town at only $2995

1969 TOYOTA 1900 Corona sedan. Like new. Only $1595

See Rene De Bellefeuille
for these 2 specials!!!

1970 CHEVY Nova 4-door sedan, low mileage, 6, automatic transmission, power steering $2495

1967 FORD Falcon 2-door radio, premium car $1395

See Pat Murphy
for these 3 specials!!!

1968 ENVOY Epic 2-door sedan. G.M.'s little import $1195

1969 METEOR Rideau 500 2-door hardtop, automatic, power steering, brakes, vinyl roof, low miles. $2695

1970 CHEVROLET Kingswood station wagon. Top of the line model. Fully equipped, low miles, balance of factory warranty $3895

See Howie Blake
for these specials!!!

1969 DODGE Swinger "340" automatic transmission, for the young swinger $2395

1970 CHEVELLE Malibu sedan, V-8, automatic transmission, power steering, brakes, radio, balance of 5 year factory warranty $2995

CORNELL

"CHEVROLET

COUNTRY"

3050 DOUGLAS STREET
(Opp. Mayfair)

385-5777 — till 9 p.m.

150 CARS FOR SALE

ENSIGN

CHRYSLER PLYMOUTH

DOWNTOWN

Yates at Cook

PLYMOUTH

CHRYSLER

FARGO TRUCKS

SALES AND SERVICE

'71 PLYMOUTH Cricket sedan. Bucket seats, automatic transmission, custom radio, power front disc brakes. Balance factory warranty.
SALE PRICE $2100
$59 down, $59 per month (48 months on approved credit.)

'71 VALIANT Duster sport coupe. Hi-performance 6-cylinder motor. Automatic transmission, rear window defogger, body protection mouldings, custom radio. Balance factory warranty. Stock No. 8408.
SALE PRICE $2798
$79 down, $79 per month (48 months on approved credit.)

'71 PLYMOUTH Satellite sedan, automatic transmission, vinyl seats, rear window defogger, body side mouldings, wheel covers. Stock No. 3039. Brand new car.
SALE PRICE $3169
$87 down, $87 per month (48 months on approved credit.)

'71 PLYMOUTH Fury 2-door hardtop, V-8 motor, automatic, power steering, power disc brakes, custom radio, vinyl roof. Stock No. 8405.
SALE PRICE $3295
$90 down, $90 per moth (48 months on approved credit.)

ENSIGN

CHRYSLER-PLYMOUTH

DOWNTOWN

YATES at COOK

Open Weekdays

till 9

386-2411

XXXXXXXXXXXXXXXX
X X
X CORTINA CAR X
X CENTRE X
X X
XXXXXXXXXXXXXXXX
XXXXXXXXXXXXXX
XXXXXXXXXXXX
XXXXXXXX
XXXXX
XXX
X

QUADRA and YATES

1970 ALPINE G.T. Fastback. Immaculate condition, only 10,000 miles $2295

1970 MAZDA 1800 Sedan $1795

1966 AUSTIN 1100 $895

1969 VOLKSWAGEN $1395

1970 CORTINA GT Radio $1895

1971 VOLKSWAGEN, automatic transmission, radio $1995

1971 PINTO 2000, automatic transmission, rodio $2095

1969 EPIC SEDAN. Automatic transmission $1095

CORTINA CAR CENTRE
(Div. of Peter Pollen Ford)
Yates at Quadra 384-5555

1970 CHEV WAGON. V8 AUTOMATIC. Power steering and power brakes. $2600. Phone 592-3540.

'56 PLYMOUTH, RUNNING order, $50 or nearest offer. 598-1176.

1966 RENAULT 10. EXCELLENT engine and interior. Low mileage. $590. 479-7883.

1969 MUSTANG MARK 1. 428 CU. in. 4-speed. Immaculate. $2,795 or best offer. 383-2239.

1968 VAUXHALL VIVA, LOW mileage, beautiful shape, $975. 386-9684.

1971 DATSUN 1600. 4 DOOR STANDARD. 3,000 miles. 6 months warranty. $2150. 382-2037.

1964 VOLKSWAGEN GOOD CONDITION. Offers? Phone 656-3064.

1962 ACADIAN 4-DOOR SEDAN. 6 cylinder, after 6, 592-4913.

1970 DATSUN MODEL 1300 pickup. $1550. Phone 592-3540.

1970 TRIUMPH TR6. $3600. 477-2313 or 656-2511 after 6 p.m.

1962 PONTIAC 2-DOOR HARDTOP, V-8, automatic. $200. 385-7505.

1958 VAUXHALL, AS IS, $50. 658-5330.

150 CARS FOR SALE

N N N N N N N N
NATIONAL
CHRYSLER
DODGE
N N N N N N N N

BOTH SIDES OF THE
800 BLOCK YATES ST.

384-8174

Open 'til 9 P.M.

DEPENDABLE
USED CARS

BRAND NEW

'72 DODGE COLTS

Made in Japan
By Mitsubishi

FULL PRICE $2297
(2-door Coupe)

1965 MERCEDES BENZ 220 S.E. Automatic transmission, sunroof, push-button radio. Leather reclining buckets. A rare model.
DEPENDABLE $2095

1971 DART 2-door coupe. 6-cylinder, automatic transmission, whitewall tires, wheel discs. Sherwood green with contrasting vinyl interior. Stock Number 4503
DEPENDABLE $2695

1970 PLYMOUTH 4-door sedan, automatic transmission, power steering, power brakes. What a sleeper with a 383 V-8 motor. This freshly painted RCMP Highway cruiser is a rare find.
DEPENDABLE $1995

1971 CHALLENGER. This one-owner unit has just 15,000 miles, automatic transmission, power steering, push-button radio, rear window defogger, pleated vinyl bucket seats, deep pile carpet, vinyl body side mouldings, whitewall tires and powered with the popular 318 cubic inch V-8 motor.
DEPENDABLE $3195

1968 METEOR station wagon in natural green is in excellent condition. Equipped with small V-8, automatic transmission, power steering, power brakes and radio. Priced for quick sale.
DEPENDABLE $1995

TRANSPORTATION
SPECIALS

'66 PONTIAC AT.	$495
'60 MONARCH AT.	$149
'61 CHEV., V-8, at.	$395
'55 FORD, V-8, std.	$149
'58 OLDS, all power	$199
'60 PONTIAC, clean	$395

NATIONAL
CHRYSLER-DODGE
DODGE TRUCKS
Both Sides of 800
Block Yates St.
384-8174

151 FOREIGN IMPORT AND SPORTS CARS

DUNE BUGGY, INSPECTED. Metalflake paint, soft top, rebuilt 1500 engine. Tuned exhaust, chrome wheels, oversize tires, new brakes and shocks. Sacrifice at $1280. 658-8094.

FOR SALE: 1968 TR SPITFIRE, radio, overdrive, gone 18,000 miles. Single owner-driver. No trades, no financing. $1450. Phone 598-2182.

VOLVO P1800s, '64, REBUILT motor, etc. Excellent condition throughout. $1,800 firm. Open to VW bus as trade. 652-3102.

1958 MGA, 300 HORSEPOWER Chev. V-8. Completely rebuilt. New Black paint, new interior. $2,000. Call Ian at 479-1898.

1967 FIAT 850, EXCELLENT running condition. seen Billwood Texaco, Sooke Rd., $775 or offer. 478-1227.

BEAUTIFUL CONDITION: '64 Healey 3000, 20,000 miles, radials, $2600. 658-8567.

'67 SPITFIRE, 2 TOPS, NEW paint, new brakes, rebuilt motor. $1050. 386-9684.

'65 METEOR 2-DOOR, 6 STANDARD. One owner. 53,000 miles. $750. 386-9684.

1969 CORVETTE, PANEL TOP, 427, 4-speed, PS, PB, PW, mags, new tires. 748-9216 Duncan.

'64 TRIUMPH SPITFIRE, NEW paint, motor and transmission. Radio, roll bar, stereo. 656-2509.

ONE IN A MILLION. 1962 RILEY, 1.5. This car is in above average condition, 1 year city test, 477-3846.

1965 AUSTIN HEALEY SPRITE, Premium condition and extras. 477-5523.

1962 VOLVO 122S, RADIO, TESTED 4-speed, excellent condition. $500. 382-8670.

1968 SPITFIRE MK III, EXCELLENT condition, tested full year. $1395. 383-4406.

1962 ALFA ROMEO CONVERTIBLE, needs work, cheap, 388-9895.

1969 MGB ROADSTER, 24,000 miles, top condition. 652-2761.

1964 TRIUMPH HERALD 1200. New valve grind. Offers. 658-5469.

'62 VOLVO 544 SPORT. PHONE 592-9246.

POOR STUDENT MUST SELL '63 Triumph Herald, $325. 384-0049.

151 FOREIGN IMPORT AND SPORTS CARS

PORSCHE 911, 1966 COUPE, 6 cylinders, 5-speed, Semperit, Koni, Abarth, Blaupunkt, Ziebart, equipped. Concourse body and interior. Immaculate throughout, many accessories. By appointment only. Phone 656-4649.

154 TRUCKS AND BUSES

ENSIGN

CHRYSLER PLYMOUTH

FARGO

TRUCK CENTRE

DOWNTOWN

Yates at Cook

1972

FARGO
Sports pickups
8' box

SALE PRICE $2998

$84 down, $84 per month (48 months on approved credit.)

USED TRUCKS

'68 FARGO D200, 6 passenger crew cab, V-8 motor, 4-speed. Ideal camper unit.

SALE PRICE $2595

No down payment
$91 for 36 months

'69 FARGO D100 ½-ton pickup. 8' box. Automatic.

SALE PRICE $2195

No down payment
$77 for 36 months

ENSIGN

CHRYSLER PLYMOUTH

Open Weekdays
till 9 p.m.
386-2411

YATES at COOK

NATIONAL
CHRYSLER DODGE

"The Island's Dodge
Truck Centre"

— NEW —

1972 DODGE D300 (1-ton) cab and chassis, 318, V-8, 4-speed transmission, 750x16 tires, dual rear wheels, 159" wheelbase. Power brakes. Ready for delivery.
List price $4652
NOW ONLY $3895
SAVE $758

NEW

1972 DODGE pickups. Your choice of equipment.
PRICED FROM $2995
CALL Marshall Murray

NATIONAL CHRYSLER
DODGE

DODGE TRUCKS
819 Yates St. 384-8174

STOCK NUMBER 111

1972 CHEVY ¾-ton pickup 350, V-8, 4-speed. Heavy duty springs and shocks. Large tires, cam.
REG. $4528
NOW $3838
SAVE $690

CORNELL CHEV. OLDS
385-5777 — till 9 p.m.

Authorized "JEEP"
Sales — Service — Parts

REG. MIDGLEY'S
736 Cloverdale 385-8756

RED 71 ½-TON PICKUP, F100, 6 cylinder standard trans., grip tires, heavy duty rear suspension, Custom rear bumper. West Coast Mirror, FM custom radio, 4,200 miles. First $2,800. 479-7620, 920 Burnside.

1966 CHEV 1-TON, 1967 V-8 ¾-TON 4x4, 1965 CJ6 with winch, 1972 Wagoneers and pickups in stock. John Deere Tractors.
VICTORIA JEEP
HILLSIDE at ROCK BAY

1968 RADIO WITH SEVEN TIRES, plus a Ford pickup with a 4-speed 390 engine thrown in for $3000. 383-5018.

1965 CHEV FLATDECK STAKESIDE, gross vehicle weight 14,000 lbs., $1,250. 388-6474, Monday-Friday, 9-5 p.m.

BRAND NEW DATSUN 1-TON pickup, fully equipped, $2425.
McCallum motors ltd.
1101 YATES ST. 386-6168

1970 CHEV SUPER VAN, HEAVY duty, V-8 automatic, radio, wraparound windows, low mileage, $2,800. 385-0100.

MERCURY 1-TON ON BABY duals, furniture van, $600, or will consider anything of value as part payment. Apply 759 Goldstream.

1968 INTERNATIONAL 1-TON
2-ton rear end and front axle, long wide box, V-8 engine. No triflers, please. Private. 479-1105.

12-YARD 1966 DODGE 250 CUMMINGS, 8000 series transmission, 38 rear ends, A-1 condition. 723-7572 after 6 p.m.

1951 CHEV. 1700 SERIES, MOTOR overhauled. New 14' deck. Tested $500. 478-2757.

1963 ½-TON CHEV. PICKUP, $850. 478-6627.

1950 CHEV. PICKUP. OFFERS. 642-5975.

1963 GMC PICKUP, GOOD CONDITION. 652-2488.

1957 DODGE 2-TON DUMP. INSPECTED. Phone 652-3095.

'63 CHEV. ½-TON, GOOD CONDITION, $500. 479-6503.

1962 CHEV 6 PICKUP, GOOD condition. 479-3376.

154 TRUCKS AND BUSES

EMPRESS PONTIAC BUICK
TRUCK CENTRE

Stock No. 9135
BRAND NEW 1972 GMC ¾-ton camper pickup, 350 cu. in. V-8, 4-speed transmission, all heavy duty front and rear suspension including auxiliary rear springs and stabilizer. 8-ply tires.
FULLY EQUIPPED $3649.52

This is only one of our huge selection of rugged and versatile all purpose vehicles.

2524 Douglas at Kings
382-7121

"AS-IS" Mechanics Specials

'68 INT. Heavy Duty ½-ton P.U., V-8 $1695
'66 INT. ½-ton panel, 6 cyl., 4-speed $595
'65 INT. ½-ton P.U., 6 cyl., 4-speed, canopy $795
'62 FORD 700, Garbage collector body $750
'59 FORD C600, Willock Garbage body $700
'58 INT. AC180, Hiel Garbage Packer $1195

INTERNATIONAL HARVESTER
517 Herald St., 388-5508

ONE OWNER AS NEW, 1969 Chev. Longhorn ¾-ton camper special, 396 V-8 motor, automatic transmission, power steering, power brakes, spare gas tank, radio, wide view mirrors, 16" wheels and extras, 16,000 miles. $3595. 382-0786.

CAMPER SPECIAL
FORD ¾-ton. Loaded with extras. Canopy, power brakes, power steering, automatic transmission, 390 CID motor. Only 20,000 miles. Here's a chance to make a good purchase. Phone 383-2625.

1970 FORD F250 ¾-TON PICKUP. 300 cu. in. six, automatic, power steering, heavy duty springs. Split rims. Only 16,000 miles. $2795. Contact Frank Drew at Peter Pollen Ford, 384-1144 or residence 479-6483.

1971 FORD ECONOLINE SUPER van, V-8, automatic, heavy duty, windows. Phone Mr. Hendry, 386-6168.

'58 THAMES VAN, FLATDECK. Engine rebuilt 500 miles ago. Brand new heavy duty tires. $395 or offers. Phone Dave, 386-1901.

1968 FORD, ½ TON, EXCELLENT condition, V-8 automatic, 1 owner. Call Larry Cramer, at Empress Pontiac Buick, or 598-1241.

1971 VOLKSWAGEN WINDOW van. Radio. 4 snow tires. Only 12,000 miles. $2800. 743-2680, Cobble Hill.

INTERNATIONAL, 1800 LOAD star tandem, 10 yd. gravel box. $4150. Tested. Days, 386-3556.

1960 FORD ¾-TON, 4-SPEED. standard transmission. Excellent condition. 478-4527.

1970 FORD RANGER 4X4, FULLY equipped, mechanically A-1. 745-6270.

'68 VOLKSWAGEN VAN, LIKE new, new motor, $2,100 offers. 383-2133 between 4-7.

'56 DODGE WITH CANOPY, good condition, low mileage, tested, $400. 478-1179.

1959 INTERNATIONAL PICKUP, good running condition, $200. Phone 383-0787.

1959 FORD 6 HALF-TON PANEL. Side windows. Best offer. 479-3568, 4047 Saanich Rd.

67 FARGO ½-TON PICKUP, A-1 shape near $1200. Offer. 382-8681.

1954 METEOR SEDAN DELIVERY. Offers. 478-5618.

'64 MERC ½-TON, SHORT BOX, standard 6 cylinder. 386-2677.

'46 GMC ½-TON PICKUP, TESTED 'til October, '72, $100. 652-2902.

'68 FORD 1-TON, $2000. BANK FInance available. 384-7064.

TRUCK FOR SALE. 1955 CHEV ½-ton. 478-2860, after 4.

VOLKSWAGEN CREW-CAB PICKUP truck, 1966, $1050. 385-2229.

1956 DODGE PICKUP, AS IS OR parts, 477-1556, 479-6658.

1954 FARGO PICKUP. TESTED, good condition. 613 Herald St.

1953 VW VAN. CITY TESTED. $300 or best offer. 592-2169.

158 TIRES

FIRESTONE

de luxe Champion
695 - 14 — SIZE
tubeless whitewalls

"ONLY"

$19.95 exchange

CHARGEX
or
PAY DAY TERMS

D & D TIRE
1620 Blanshard St. 382-7283

WESCAN FIRESTONE RACE tires. Grand National and Super Stock tires, just arrived from factory. 675 Burnside Rd. 384-6670.

FOUR FIRESTONE TIRES, Transport 16½x800, 10-ply nylon, summer tread, $180. 383-9484.

FOUR 825X14 BELTED TUbeless tires, like new. 478-3278.

160 PARTS, ACCESSORIES

'57 CHEV 2-DOOR, 6-CYLINDER automatic, parts of whole. '55-57 Chev, V-8 headers, overdrive, standard trans., 4-15 chrome reverse rims. After 5 p.m. weekdays, 478-4248.

RINGS, BEARINGS, GASKETS, exchange brake shoes, drum turning, pin fitting, valve seat machining.

CORDS PISTON RINGS
At 834 Johnson St. 383-0011

GEM MOTOR SALES
480 Esquimalt 385-4311
1963 CHEV Impala 2-door hardtop $150
1956 FORD standard 2-door. "STOCK CAR Material" $125

1959 PONTIAC LAURENTIAN, complete with engine, damaged right front. Ideal for mechanical or spares. Best cash offer over $75. 477-6465, not after 8 p.m.

WRECKING 61 RAMBLER wagon, new tires, clutch, good windshield, standard transmission. Whole or parts. 478-4248 after 5 p.m. weekdays.

RADIATOR REPAIRS, FAST TOP quality repairs at Maurice's Auto Body, 427 Beta St., Phone 384-3121. Located behind the Burnside Pay and Save Gas Station.

WRECKING '62 IMPALA 4-DOOR hardtop, good glass, body parts, V-8, automatic transmission, 283 motor needs rebuilding. After 5, 478-4248.

'55 GMC PANEL; CHEV. 265 V-8 and bucket seats; console wheels; A-40 parts; saddle tanks. 383-8941, 479-6368.

BUICK 4-BARREL CARBURETOR and manifold. Chev Power Glide transmission. 1957 Pontiac 2-door. 386-0823.

TRANSMISSIONS, WINDSHIELDS, rear ends, and tires. Associated Auto Wrecking, 478-6212. Closed Sundays.

REPOWER YOUR CORNBINDER
1965 International 304 V-8, 4-speed, complete assembly. 55,000 miles. $395. 478-2597.

4 F60X15 TIRES WITH 15X7 Ford wheels, hub caps, and beauty rims. New $438. Asking $200. Phone 479-3724.

49-54 DODGE TRUCK 4-SPEED transmission, $25. 60 CHEVROLET, overdrive, transmission and driveshaft, $15. 479-2512.

WANTED: RIGHT FRONT FENDer, front bumper, and grill for '66 Rambler American 220. 385-2188.

'59 PONTIAC AMERICAN, 389 motor, good tires, glass and radio. 656-4667.

WANTED: URGENT, STANDARD transmission, 464 Classic Rambler, V-8. 384-7589 or 385-5635.

USED VOLKSWAGEN PARTS. Custom fibreglass fenders, etc. 478-5401 after 6.

TR3 CYLINDER HEAD. JAGUAR cylinder head. MGA manifold. 477-1241.

160 PARTS, ACCESSORIES

OUR NEW LOCATION
2150 Blanshard Street
Your Car's "Heart" is the
BATTERY
For a Strong,
Sure Start Every
Time GET an "ACME"
LOWEST PRICES IN TOWN
Delivered and Installed
FRANCIS BATTERY and
TIRES LTD.
Retreading Specialists

GOING OVERHEAD, FLATHEAD parts for sale. Fenton aluminum heads for '48; Weland dual carb manifold; '48 Merc. block bored .060, ported, polished, adjustable lifters, mint shape. '49 block bored. .060 over, stroked, mint shape. Everything must go. Closest offer to $90. Phone 656-1725.

4 CHROME MAGS ON NEW G70x14 tires, $300 or best offer, or swap for F70 and mags. 382-6894.

CUSTOM PUSH-BUTTON RADIO for 1971 Volkswagen bus, complete. $40. 382-5361.

WANTED: STANDARD BELL-housing for 1966 Ford 289. 658-8267 or 658-5354.

1962 CONSUL FOR PARTS. ENgine A-1. 382-9401.

289 FORD MOTOR COMPLETE. Phone 598-3525 or 388-5637.

'61 METEOR, WHOLE OR FOR parts. V-8, automatic. 385-8887.

'55 DODGE FOR SALE OR parts. 479-7250.

FOUR NEW MAG WHEELS, FIT most cars, $110. 384-1432.

'63 PLYMOUTH PARTS, 318 CU. in. 658-8210.

1962 VOLVO FOR PARTS. 477-3910.

162 AUTO REPAIRS, SERVICE AND TOWING

Radiator Repairs
Immediate Service
All Work Guaranteed
Pickup and Delivery
Open Saturdays 9-1
Superior Auto Body Shop
386-3588

VOLKSWAGEN PARTS
And Repairs
Available at
BAVARIAN AUTO LTD.
Gov't and Herald 386-1519

TRANSWILL AUTOMATIC TRANSmission specialists, 384-2851. Rebuilt auto transmissions from $69.95. Tune-ups from $11.95.

166 CARS AND TRUCKS WANTED

WANTED
$ $ $ for cash $ $ $
TOP
DOLLARS FOR
"SPORTS CARS"

FOREIGN CARS—COMPACTS

"TRUCKS"

LOW MILEAGE
DOMESTIC CARS

FULL CASH OR CASH
FOR EQUITY.

DE PAPE MOTORS
384-8035
OR DRIVE TO 847 YATES ST.

URGENT!!
WE HAVE CASH BUYERS FOR
1967 - 1970
FIREBIRDS

CAMAROS

MUSTANGS

MGBs

HORWOOD MOTORS
810 Johnson

Good, Clean
CARS AND TRUCKS
WANTED
Cash in 5 Minutes
— PLIMLEY —
1010 Yates St.

INSTANT CASH FOR
Sports Cars and Imports
BRIAN HOLLEY MOTORS
3319 Douglas — 384-1161

McCALLUM MOTORS will pay top dollar for any make or model car or light duty truck—call today. It pays to take a look at Yates and Cook
McCALLUM MOTORS LTD.,
386-6168.

WANTED: GOOD USED VOLKSwagen, approx. $250. Phone 598-2065 before 2 p.m. weekends; after 5 p.m. weekdays.

INSTANT CASH FOR LATE model hardtops and imports. Cadboro Bay Service, 477-2102.

OLDER CARS WANTED FOR cash. Phone 385-0031 or call at Super Motors Ltd., 854 Pandora.

CASH OR CONSIGN
AT ART'S CAR SALES

CASH FOR GOOD OLDER model cars. Phone 384-6713 anytime.

CASH FOR YOUR OLD VOLKSwagen, '58 - '63, running or not. 658-5501.

¾-TON PICKUP IN GOOD CONdition. Up to $1700 cash; will consider camper up to $1000. 479-2630.

CASH AVAILABLE FOR LATE model low mileage car. 592-2907.

WANTED: VOLKSWAGEN ½-ton. Phone 652-1808.

168 CAMPERS, TRAILERS AND MOTOR HOMES

CCCCCCCCCCCCC

On display now the 1972 VANGUARD COUNTRY CRUISER, (mini motor home).

Also, 1972 BOISE CASCADE CORSAIR MINILINER — A new concept in motor home living.

CORNELL CHEV-OLDS
385-5777 till 9 p.m.

CCCCCCCCCCCCC

DOGWOOD TRAILER SALES

New RAN DELL 11' side entrance camper. G and E fridge, oven, pressure water, toilet, furnace. $2560

1970 FORD ¾-ton and S.C. chassis mount camper.

1970 FLEETCRAFT trailer, 18' on tandem. $3200

PARTS — PROPANE
RENTALS
RANDELL TRAILERS AND
CAMPERS. 478-6841
Highway 1 and Millstream Rd.

ALMOST NEW 24' GLENDALE GM motor home, fully equipped including air conditioning. Sleeps 6. Driven 4,200 miles from factory. Cost $15,300. Asking $12,500. Trades considered. 384-1224.

10½' GALAXIE CAMPER, FIBREglass roof, escape hatch, toilet, vanity, oven, fridge, furnace, radio, intercom, jacks, top condition. $2395. 479-3727.

CONVERT YOUR '68-'72 VOLKSwagen van with Dolphin Camper conversion. De luxe fibreglass roof, fridge, stove, sleeping area, etc. 479-6027.

11' CUSTOM CAMPER, TOILET, furnace, jacks, pressure water, etc. Spotless condition. $2350. Cash or terms. 384-1432.

1952 IH BUS CAMPER, PROPANE stove, fridge, lights, heater, toilet and sink, sleeps 6. Rebuilt running gear. Tested. $1,800. 388-6973.

SMALL 8-FT. CAMPER, 3-burner stove and ice box. $550. 656-3437.

8' OVERHEAD CAMPER. SELL or trade with cash for 9-10' Phone 384-9624.

1970 DATSUN CAMPER. $1200. Phone 592-3540.

NEAR NEW, 27' TRAILER, fully equipped. 479-2210.

WANTED: 8' OR 8'6" CAB OVER, up to $1,000. 478-7416.

COVERED UTILITY TRAILER for sale, good condition. 388-7295.

GALAXIE FACTORY CANOPY, fits short box. 6'8"x6'. 382-5309.

168 CAMPERS, TRAILERS AND MOTOR HOMES

FEBRUARY
Manufacturers Special

—9 ONLY — '72 BOLERS at '71 prices. $1795 and $1995.

—HAVE YOU seen the new SCAMPERS and SOUTH PARKS???
"They're marvellous"

—COMING SOON, the sensational new Scamper 2100 motor home.

—HERE'S A REAL BUY '69 OLDS 88 — P.S., P.B., low mileage, very clean, fully equipped for trailer towing. $2895

(will consider pick-up truck as trade.)

PURVIS FLACK
TRAILER SALES LTD.
1915 Quadra, across from the Curling Rink. 388-9188. Service Dept. 382-4611.

EASY TERMS
Trades welcome

S. J. PEDEN LTD.
YOUR
VANGUARD DEALER

NOT MANY LEFT!!
Our clearance of all '71 stock continues. Buy now and save.

1972 VANGUARD
This year completely restyled, beautifully appointed. Campers in stock trailers arriving soon.

TRADE-IN CLEARANCE
'71 11' Vanguard camper, heater, jacks. only $2300
'70 8'6" Vanguard, fridge, heater jacks, many extras. Only $1995
16' Aristocrat fully self-contained. Very clean. Only $2245
8'6" Galaxie, fridge, jacks, oven, many extras. Only $1995

PARTS
BUILDING YOUR OWN?
We stock everything needed for home construction, plans, spruce framing, large selection of panelling, plumbing, appliances, hardware, and windows. All at reasonable prices. Let us save you $$$.

S. J. PEDEN LTD.
2855 Quesnel St. 386-3464

EMPRESS PONTIAC BUICK
TRUCKS — RECREATIONAL
CENTRE

PRE SEASON SALE

Brand new 9½' CORDA LANE Campers selling for the incomparably low price of $2150

ON DISPLAY NOW!

The Star of the Vancouver Recreational Vehicle Show

— THE CURTIS —
MINI MOTOR HOME
Self-contained with all the features of the big motor homes — but — with the small price of
ONLY $7995

PREMIUM USED UNITS

1—1971, 23' SCAMPER tandem axle trailer, fully self-contained. ONLY $4595

2524 Douglas at Kings
382-7121

Clearing Out Our 1971
TERRY TRAVEL TRAILERS

21' was $4770, reduced to $4295
19' was $4560, reduced to $3950
17' was $3860, reduced to $3310
16' used ARISTOCRAT for $1900

Must make room for 1972 models.
Enquire at
MULLINS MARINE SALES LTD.
925 Yates St. 392-1928 or 382-4519

FENNELL'S
TRAILER SUPPLIES

Parts — Propane — Repairs
GALAXIE CAMPERS

Open 7 days a week
6459 Pat Bay Hwy. 652-2511

PROWLER
SEAGULL
SPRITE

'67—20' ARISTOCRAT TANDEM trailer, "trailer fully self-contained". ONLY $2995

DIV. OF DOMINION MOTORS

1812 Douglas 385-5012

COASTLINE
TRAILER CENTRE

642 Burnside 388-6021

PARTS AND ACCESSORIES

— NOMAD —
TRAVELLAIRE — HOLIDAIRE

MOTORHOMES

CHAMPION — LOWEST PRICED Quality motorhome in Canada, 18-28 ft., from $7,495. See them before you buy.
IMPALA CAMPING VILLAGE
1070 Camble Rd., Richmond
273-4454

McCALLUM MOTORS LTD.
Buccaneer campers for Datsun, Toyota, and Mazda trucks. Priced from only $1,195. It pays to look at Yates and Cook. McCALLUM MOTORS LTD., 386-6168.

YOU FINISH IT! 10'10" CAMPER shell complete with doors, drawers, arborite, water tank, metal propane and utility compartment. 477-4466.

1970 11' VANGUARD CAMPER with 4 jacks, extra propane tank. Excellent condition, $2300. Phone after 5 p.m. 112-647-3585.

15' 1968 TRAILER, EXCELLENT condition. Includes sway bar and a portable privy. $1600. Phone 642-5117 after 5 p.m.

MORRIS
TRAILERS AND CAMPERS
2936 Douglas at Burnside, 385-2332

Import Truck Canopies $259

NOTICE TO ALL CAMPER OWNers: OAK BAY TEXACO stocks tire mounts and bumpers, auxiliary gas tanks, at 1990 Oak Bay Ave., 598-3411.

DODGE—MOTOR HOMES—FORD
18' - 27' from $8650
Skylark trailers. New and used
Jackson's Goldstream Estates
974 Goldstream Ave. (1A) 478-5812

BRAND NEW 1971 DODGE TRAVCO Motor home. No miles, unlicensed. List $8904. Buy now, special off season discount. National Motors, 384-8174.

PETE'S TENT AND AWNING
Camper and trailer cushions 4" poly foam HD. $1.00 per sq. ft. 383-8959.

1966 TRULINE TENT TRAILER, new spare, foam mattresses. $275 firm. 598-5231.

AL'S BOX TRAILERS — GREATly reduced, 4x8, 5½x4. Also custom built. 214 Dundas, 383-8233.

10' CHINOOK CAMPER, BIG AND roomy, many extras, $1450. Cash or terms. 384-1432.

BEAUTIFUL WINNEBAGO motor home, low mileage, only $9,950. 382-6049.

CUSTOM BUILT HEAVY DUTY utility trailer, 4x8' box, $150. 478-5766.

1972 NEW 8'6" SOUTH SEAS DE luxe camper, $1595. Cash or terms. 384-1432.

DE LUXE 30" CANOPY. 4001 Carey Road.

'71 9½' CABOVER CAMPER, sleeps 5, in new condition. 385-4053.

189 MOBILE HOMES AND PARKS

BOB'S TRAILERS

ARISTOCRAT
and
PROWLER
with terrific values
for '72

FOUR SEASONS and ATCO homes

This week's special 12-64 FOUR SEASONS front dinette with utility room, upgrade kitchen.
$11,950

10-34 1-bedroom, really clean.
$4495

As new 19' TRAVELAIRE
$3450

EAZLIFT HITCHES
installed anytime

386-3623 478-4979

JUST ARRIVED
3-bedroom 24-52
FOUR SEASONS

TRIANGLE HOMES LTD.

MODULINE
Comfort and economy in our 2-bedroom 24x36' Premier home featuring shag carpet in master bedroom, and 17'9"x12' living room, may be purchased furnished or unfurnished.

LEADER
"Better Buy Design"
A growing family needs room. Our leader this week is 12x68 with 3 bedrooms, separate dining room and a 12x17 living room, fully furnished including shag carpet, draperies and appliances. This spacious home, completely set up can be yours for $10,500.

SPACES FOR YOUR HOME GUARANTEED

ALL OUR HOMES HAVE TOTAL CERTIFICATION

2435 Trans-Canada Hwy.
478-1774
Open 7 days a week for customer convenience

HAVE A HOUSE TO SELL FIRST?
Select the Mobile Home or Modular Home of your choice, complete with space in our beautiful "Hidden Valley" residential Park. Immediately we can arrange to have your house bought at FULL MARKET VALUE.

FOR DETAILS CALL:
WAGON TRAIN ESTATES LTD.
2524 Douglas 386-3291

AWAY BELOW COST
Tuxedo Manor "Ted's Home," 12x66 PLUS added sundeck and storage room. New in 1970, on rented lot. Cash only or you arrange own financing. Emergency sale! Only $9,895 (plus 5% sales tax). JOHN RUSSELL, 386-2955 or 592-3248. Maytair Realty.

12x60 MOBILE
NOW AT SEAVIEW
Safeway 3-bedroom, large living room, dining room and lovely kitchen equipment with colored range, freezer-fridge and spin dry washer. Near sea, lovely leased lot or move. Sundeck, patio and storage unit added. Asking $9,500. Call 642-5125 or 383-3929.

BY OWNER
Illness forces sale of 12x48, 2-bedroom Olympian. New in November, 1971. Fully furnished. Price $7,200 or nearest offer. For quick sale a very low down payment can be arranged to responsible purchaser, with owner carrying balance at bank rates. Phone Ladysmith 245-2114 anytime.

GLENKEY MOBILE HOMES LTD.
"Your key to better living"
2705 Douglas St. at Hillside
385-2491 385-2492

TRAILER HI-LO, UP FOR LIVING, down for travel. 20' aluminum, tandem wheels, hydraulic brakes, hot and cold water, 36-gallon tank, shower, toilet, 2-way fridge, gas stove, sleeps 6. $3,500. 658-8125, after 6 p.m. or Sunday.

GOLDSTREAM MOBILE HOMES
Sales — Park
COMMODORE — ATCO HOMES
2885 Trans-Canada Hwy.
478-1751

12x48 3-YEAR-OLD DE LUXE furnished, washer, dryer, TV and stereo, storage shed, $8,200. Set up on lakeside Trailer Park.
Shillington's Mobile Home Sales
1261 Goldstream Ave., 478-1509

WELLS O' WEARY TRAILER Lodge, waterfront, 5 miles west of Sooke on West Coast Rd., 383-3674, 642-5465.

DOUBLE WIDE 3-BEDROOM mobile home, 24'x48', partly furnished. Lot can be leased. Adults. 478-2816.

MUST SELL 8X40 MOBILE home, in good condition. $2900, set up in park. Please phone for appointment, 478-6382.

SAFEWAY MOBILE HOME, 12x60, 3 bedrooms. Avocado fridge, stove and spin dry washer. Porch with cabana. 642-5125.

TOTE-EM TRAILER SALES
478-1041 Days 384-8791 Nights

MUST SELL, 10X55 GENERAL, $4,900 cash or terms. Phone 478-5605 after 12:30.

12X62' 1971 DIPLOMAT MOBILE Home. 2 bedroom with skirting and porch. $9300. 477-1993.

SPACE FOR LARGE TRAILER, $30 monthly, campers $2 daily. 478-6301.

12 BY 46 2 BEDROOMS, ALL furnished, in trailer court. Full price $7,200. 478-4704.

REC VEE CLUB PARTICIPANTS see display ad on financial page.

181 TOURIST ACCOMMODATION

WARM WELCOME AWAITS YOU at The Queen Victoria Inn. Rooms available by day or week. Indoor pool, sauna, coffee shop. Kitchens optional.
Off Season Rates
For information call 386-2812

DE LUXE VERY SPACIOUS AND comfortable 1-bedroom suites, fully furnished. $140 to $160. 592-9516.

185 CONVALESCENT and REST HOMES

VACANCY FOR ACTIVE LADY or gentlemen in small, friendly rest home where guests are a family. 383-7422.

REGISTERED NURSE WILL give room and board and nursing care to elderly or invalid person. Reasonable rates. 383-8502.

VACANCY FOR LADY AT THE English Manor Rest Home. 382-7406.

LOVING CARE FOR MOTHER or Father. Call Mrs. Mack, 383-9315. Fairfield Rest Home.

EXCELLENT CARE FOR ELderly lady. Good meals. 24 hr. service. 385-9821.

CHARMING ACCOMMODATION. Ladies. No stairs. Nutritious meals. Kindly attention. 384-0693.

190 ROOM AND BOARD

THE GLENSHIEL HOTEL offers full hotel services to retired guests. Reasonable rates include 3 excellent meals, afternoon tea, elevator and TV lounge. Close to downtown and Beacon Hill Park. 383-4164.

OAK BAY, STUDENT OR YOUNG working person. 598-4993.

190 ROOM AND BOARD

FIRST CLASS ACCOMMODATION with board, in new home on bus line, for elderly person. Reasonable. 592-6850.

EXCELLENT CARE FOR ELderly gentleman, 24 hour service, phone 385-2753.

COMFORTABLE ROOM, CLOSE to town and park. 315 Vancouver Street.

EXCELLENT ROOM AND board in guest house for men and women. 386-6903.

ROOM FOR RENT IN ESQUIMALT. Phone 385-3880 after 4:30 p.m.

ROOM AND BOARD, 5 MINUTES from town. 386-8520.

191 ROOM and BOARD WANTED

ROOM AND BOARD FOR MIDdle aged widow. Close in. Reasonable rates. Mrs. Patricia Pratt, c-o Mrs. Simms, 1055 Empress Avenue, Victoria, B.C.

YOUNG BUSINESSMAN WANTS room with partial board. 384-2754 evenings.

193 ROOMS TO RENT

WANT A NICE ROOM WITH bath and color cable TV? Reasonable rates. Cheltenham Court Motel, 994 Gorge Rd. West. 385-9559.

HARRIS GREEN APT.
Clean rooms, $18 a week, parking, laundry, community kitchen. Downtown at 921 Pandora. 386-9083.

ROOMS, SINGLE $4 UP. $16 weekly. Breakfast available.
Roccabella Guest House
777 Blanshard 385-9030

GIRL TO SHARE LARGE HOUSE with other girls. Nicely furnished, private bedroom. Near bus, stores and ocean. $55. 477-2872.

FAIRFIELD NEAR COOK, clean warm furnished room, $55 monthly, phone 385-3705 after 6.

ESQUIMALT, SEPARATE ENtrance, all found. Men only. 382-8613.

NICE LARGE ROOM, STOVE, fridge, $60. Available March 1. Richardson Road. 477-5066.

FURNISHED ROOMS FAIRFIELD area for 1 or 2 persons. Board optional. 382-4192.

GIRL TO JOIN 2 OTHERS IN 3-bedroom suite, $60. 388-5956 or 385-4520.

LOW PRICED, DOWNTOWN, housekeeping rooms. Oxford Hotel, 777 Fort Street. 384-5751.

NEW ENGLAND HOTEL, QUIET, clean rooms. Downtown. Reasonable rates. 1312 Gov't St., 382-1825.

JUBILEE AREA, CLEAN FURnished room, kitchen facilities, cablevision. Men. 592-6615.

FURNISHED ROOM WITH kitchen priveleges, student or working person, 388-7790.

FURNISHED ROOMS FOR 1 OR 2 persons, kitchen facilities, close to bus. 388-4678.

ESQUIMALT, MEN ONLY. FURnished room, all found. Kitchen privileges. $50 a month. 479-3015.

BED-SITTINGROOM FOR LADY, light cooking. Fairfield, 386-4678.

ACCOMMODATION FOR QUIET business girls, $60. 385-4520.

SLEEPING ROOM FOR RENT. Esquimalt. Phone 382-5272.

197 HOUSEKEEPING ROOMS TO RENT

LELAND BLOCK
Near "Roundabout" on Douglas. 1 furnished 1-Bdrm. suite, $100. 1 furnished housekeeping room, rent $50 P.M. Avail. now.
2512 Douglas St. 385-7766
A. BERNARD and CO., LTD.
655 Fort St. 384-9335

RITZ HOTEL
Convenient downtown location
Elevator service — cablevision
Daily, weekly or monthly rates.
710 Fort St. 383-1021

1037 SOUTHGATE
LADIES ONLY
Nicely furnished. Excellent Fairfield location.
Don Stripling 386-1361
Canada Permanent Rentals

SCOTT APARTMENTS
Extra-large LHK rooms for middle-aged or elderly tenants. Hot and cold water, gas ranges, cablevision all rooms. 2659 Douglas St. 382-1221.

LIGHT HOUSEKEEPING ROOMS to rent, very central, reasonable rates, clean and comfortable. Maid service daily. Spacious lounge. 384-0611.

ROOMS FOR RENT IN PRIVATE home with kitchen and laundry facilities. $65-$70. Female only. 3065 Washington. 386-3995.

FURNISHED HOUSEKEEPING for quiet, stable person. Fairfield, Trutch Street, $50 or $55. 385-4760, 12 noon or 6-8 p.m.

FAIRFIELD, BY PARK. CLEAN room with small kitchenette. Working or retired lady only. March 1. 383-5903, 385-5392.

EXTRA LARGE HOUSEKEEPING room, fireplace. Off Rockland. 383-5310 384-1920.

LIGHT HOUSEKEEPING ROOM, mature person. $65. Quiet street. 382-5725.

FURNISHED HOUSEKEEPING, close in, quiet gentleman, $40 or $50. 382-4946.

LARGE, BRIGHT, HOUSEKEEPing room. Phone 386-8594 or 382-7634.

WORKING GIRL, ALL FOUND (Fridge). Walking distance. Phone 383-0775 after 6.

LIGHT HOUSEKEEPING. FAIRfield area. 384-2949. Also basement suite.

ROOMS WITH KITCHENETTE for ladies, quiet, $70 and $64. 931 McClure St.

LARGE BEDSITTING AND kitchenette, near Hudson Bay store. 385-3284.

535 — ROOM AND KITCHENette, all utilities, lady pensioner only. 1118 Quadra. 592-6470.

CLEAN ROOMS, ALL FOUND, kitchen facilities. 1010 Linden. Caretaker, 384-7504 after 5.

HOUSEKEEPING ROOM. $55. Fairfield. Ladies only. 383-9227.

JAMES BAY, 2-ROOM SUITE, mature person. $70. 386-6936.

CLOSE TO ST. JOSEPHS. LADies only. $30. Laursen, 384-9942.

FURNISHED ROOMS, FRIDGE and sink. Near bus. 386-1860.

200 APARTMENTS TO RENT UNFURNISHED

OFF COOK ST. — NEAR PARK shops, bus, sea.
OPEN HOUSE
Sat. 19th, 1-4 p.m.
BELLWOOD PLACE
1125 Oscar St
—1 brs. with FIREPLACES
—Spacious bachelors
—Decorator carpets and drapes
—Col. appliances — Cablevision
—Extra large balconies
—Controlled entrance
For prior viewing — J. Jones — 384-1406, Bayshore Realty Ltd. 388-6424.

SWIFTSURE APTS.
540 Rithet
386-7674
Available March 1st
2-bedroom $165
1-bedroom $135
1-bedroom $130
1 block to ocean. Handy shopping
Barrington Enterprises

OAK HEIGHTS APARTMENTS, 1585 Oak Bay Avenue; Modern bachelor, all inclusive, $102. 385-8244.

3 BEDROOMS, $135. COLWOOD-Langford. 2 children welcome. 477-2548.

THE CHATELAINE
1-bedroom modern suite, $125. 383-6809.

WATERFRONT, 2 BEDROOMS, cablevision, quiet location, quiet adults only. $160. 383-8818.

1-BEDROOM LOWER SUITE, fridge, stove, drapes, heat, supplied. Rent $90. 384-9085.

1 BEDROOM SUITE. HEAT, stove, fridge, supplied. $105. 1848 Hollywood Crescent. 382-5306.

MITCHELL OAKS
1 bedroom suite, $135. 2065 Oak Bay Ave. 598-3862.

OAK BAY 2-BEDROOM SUITE, cablevision, stove, fridge, $135. 592-1301.

LOWER 3-ROOM DUPLEX, OIL range, heater, redecorated. $87.50, utilities extra. 384-7705.

200 APARTMENTS TO RENT UNFURNISHED

"CENTRE OF DOWNTTOWN"
$ 95—Cheery comfortable, conveniently situated, 1-bedrm. apt. — modern appliances — laundry facilities. Avail now.

CAVALIER APTS.
$125—Nicely designed 1-bedrm. apt. Bright and compact — Available March 1, 1972. 1400 Camousun St. Ph. 386-1029.

CROFT HOUSE
$135—Very attractive, modern well-finished 1-B.R. suite, close to park, seafront, bus line. Well attended. Available now. Also March 1, 1972. 128 Croft St. 382-8096

KING ARTHUR APTS.
$135—Close to us line, hospital, shops. Spacious, beautifully finished. 1-bdrm. apts. Available now and March 1, 1972. 1660 Fort St. Ph. 384-8544

ROCKLAND HEIGHTS
$150—Modern nicely designed 2-bedrm. apt. Many nice extra features. Convenient location — good district. Avail. now. 1791 Rockland Ave. 388-6349

ROYAL SOVEREIGN
$135—Most attractive and spacious 1-bedrm. apt. Close to bus and hsopital and shops. Avail. now. 1678 Fort St. 382-9064

SPRINGRIDGE APTS.
$106—Very smart compact modern bachelor apt. desirable location. Walkable distance to town. Available March 1, 1235 Balmoral. Ph. 384-9335.

A. BERNARD AND CO. LTD.
655 Fort St. — 384-9335

CRANLEIGH HOUSE
2184 Cadboro Bay Rd.
Corner 2 BR $158
592-9711

ASHTON OAKS
1145 Bay Street
1 BR $140, $142, $145
Electricity included
One child accepted
384-7761

CARNABY TERRACE
1520 Belcher Avenue
1 BR $127, $136;
2 BR $158
QUIET
385-5959

DINGLEY DELL APTS.
969 Dingley Dell
1 BR $130
Gorge water view
384-5989

CHALET APTS.
1465 Fort St.
BACH $110, 1 BR $115
384-3888

MOUNT EDWARDS
Downtown
1002 Vancouver St.
BACH $95, (Furn $120)
2 BR $125, 1 ROOM $65
383-8818

VALENCIA
660 Niagara St.
1 BR $136
Park and Ocean
382-1659

D. F. HANLEY AGENCIES LTD.
385-7761

MADRONA MANOR
Situated in a very quiet, desirable neighborhood — off main traffic area. Very attractive, modern, 1-bdrm. suites. Available now, also vacancy Mar. 1. These suites have ultra conveniences, including individual heat controls, cablevision, laundry facilities, drapes, balconies. Excellent maintenance. Available now. Also March 1, 1972. Rent $130 P.M.
1955 Ashgrove 385-7872
A. BERNARD and CO. LTD.
655 Fort St. 384-9335

OLYMPIC'S COURT
827 SELKIRK ST.
NEW ONE-BEDROOM SUITES FROM $132 PER MONTH INCLUDES ALL SERVICES EXCEPT TELEPHONE
QUIET AREA
EACH SUITE HAS SEPARATE OUTSIDE ENTRANCE
Call 382-5586 Anytime
A. E. LePage Boultbee Sweet Ltd.
388-5561

OFF COOK ST. — NEAR PARK, shops, bus, sea.
OPEN HOUSE
Sat 19th, 1-4 p.m.
CARRINGTON MANOR
1122 McKenzie St.
—1 brs. with FIREPLACES
—Spacious bachelors
—Decorator CARPETS and DRAPES
—Col. appliances — Cablevision
—Extra large BALCONIES
—Controlled entrance
For prior viewing — Ste. 106, Bayshore Realty Ltd. 388-6424.

"THE KIRKCALDY"
NOW RENTING
575 MARIFIELD, OFF GOVT.
1 bedroom from $125
—elevator
—wall-to-wall carpets
—drapes
—cablevision
—soundproof construction
For further information phone
388-4874
Barrington Enterprises

SIDNEY VILLA
A FRIENDLY PLACE TO LIVE
1-bedroom, $125. Free cablevision, heat, hot water. Drapes, wall-to-wall elevator, controlled entrances Laundry facilities on each floor. Two blocks to shopping plaza and sea. Sorry, no children or pets. Resident manager, 656-4250 or 386-1508.

CAPTAIN COOK
1025 SUTLEJ 385-5364
One-bedroom suite, top floor, $142. W-to-w carpet, cablevision drapes, controlled entrance, balcony, etc. Beacon Hill and Fairfield area. Shopping and bus around corner. Adults. No pets.

1 BEDROOM, $129.00
CHERRY BLOSSOM COURT
310 ST. JAMES ST.
Also 2-bedroom corner suite. $167.
Phone 382-4546 or
P. R. BROWN and SONS LTD.
762 FORT ST. 385-3435

UNIVERSITY
2-BR — $150 P.M.
Shelbourne Plaza area. Large suite. Carpeted. Drapes, controlled entrances. Cablevision. Free parking. Adults only. 477-8968 — 386-7515 — 385-0297.

CARLYLE APTS.
230 OSWEGO 382-1082
One 2-bedroom suite, $150
Cablevision, drapes, intercom balcony, etc. Parliament Buildings area Adults. No pets. 592-9516.

GEORGIA MANOR
SIDNEY
2 bedroom suites in quiet building, available March 1, $135.75 includes fridge, stove, heat, laundry, carport. No children. 656-1217.

ROCKCLIFFE MANOR
1317 HILLSIDE AVE.
2-B.R. Ste. in new de luxe apt., $158. Manager, 384-3291 or Western Homes Ltd., 382-9513.

DIAMOND HEAD APARTMENTS
667 HEAD STREET
Two 1-bedroom, wall-to-wall, drapes, heat, water, cablevision, car park, available March 1st. Phone 385-0370.

ROYAL LANCER APARTMENTS adjacent to Shelbourne shopping plaza, free laundry, controlled entrance and elevator, 1 bedroom $125 and $114. Phone 477-8764.

BEACH DRIVE — 1 BEDROOM. Stove, fridge, free cablevision and laundry. Nice view. $125.
Swinerton, Stewart Clark Ltd.

1 AND 2 BEDROOMS, HEATED upstairs apartments. Attractive location. Responsible adults only. Fair rents. No pets. 504 Selkirk. 388-4930.

ARLINGTON COURT, 386-2029
Large 1-bedroom suites. Hardwood or carpeting. Free laundry. First floor, $120. Third, $130 or fourth with balcony, $140. 430 Michigan.

$115, SEPARATE UPPER 4 rooms and bath. Heated, cablevision or furnished. Dependable over 40. 386-6975.

MICHIGAN COURT
1-Bedr. suites, $130 and $135. Drapes, W-W, laundry and cablevision incl. Royal Trust, 388-4311.

VAN MEARE MANOR
1013 Vancouver Street
Exclusive 3-bdrm. on 1st floor. $158. Royal Trust, 388-4311.

VENTURE APTS. — PANDORA and Douglas. Clean, warm, bachelor suite — suit elderly lady, $75. Royal Trust, 388-4311.

200 APARTMENTS TO RENT UNFURNISHED

P. R. BROWN RENTALS
"The People to See — P.R.B."

1-BEDROOM SUITES
$100—2477 Musgrave St. Range and fridge.
$115—Mountain View Apts., 614 Esquimalt Rd., 1 child welcome. Ph. 385-0435.
$115—Grant Heights Apt., 1265 Grant St. Ph. 384-7355.
$119—Sunridge Apts., 1244 Balmoral Rd. $129 all inclusive. Ph. 383-5555.
$121—Royal Inglewood, 2100 Richmond Ave. Ph. 388-5246.
$121—Central Manor, 1230 Fort St., Ph. 382-7505.
$123—Senator Apts., 1764 Oak Bay Ave. Ph. 385-5016.
$128—Oakview Manor, 3420 Quadra St. Ph. 383-9393.
$129—Cherry Blossom Court: St. James St. and Oswego. Ph. 382-4546.
$132—Villa Royale Apts., 964 Heywood Ave. Also studio $110. Ph. 383-9382.
$135—Royal Lynnwood Apts., 1310 Hillside Ave, Ph. 385-8454.
$138—Dover House, 1138 Yates St. Ph. 384-6895.

2-BEDROOM SUITES
$167—Cherry Blossom Court, St. James St. and Oswego. Ph. 382-4546.
$172—Villa Royale, 964 Heywood Ave. Ph. 383-9382.
$175—Dover House, 1138 Yates St. Ph. 384-6895.

P. R. BROWN AND SONS
762 Fort St. 385-3435

ORCHARD HOUSE
647 Michigan 388-4659
Prestige high-rise living in Victoria's tallest apt. building. Modern, steel and concrete construction with superior sound and fire proofing.
LOCATION:
Ideal Beacon Hill park, downtown and the Pacific Ocean.
VIEW:
Olympic Mountains, Straits of Juan de Fuca, Parliament Buildings or the inner Harbor.
RECREATION:
Outdoor heated pool with sundeck; dry sauna; hydrotherapy pool; lawn bowling and putting greens.
FEATURES:
Garage parking
Bright, well-planned suites
Large closet and storage space
Shag rug or hardwood floors
Enterphone controlled entrance
Laundry every second floor
Fast, efficient elevator service
Resident manager

SELKIRK BAYSHORE COURT
912 Selkirk Ave.
ENJOY WATERFRONT LIVING
We help pay moving costs
— on sandy beach with boat ramp
— possible larger boat moorage
— new large suites — close to downtown, parks, golf course
— superior soundproofing
— party room, workshop, sauna
— w-w carpets, controlled entrance
1 bedroom bachelor suites $130
2 bedroom suite from $169.
Call now. 385-0611 or 592-7678.

CASA DEL RIO
1535 JUBILEE
1-BEDROOM, $135
Available March 1
Located on quiet street, this unit has wall-to-wall carpet and all modern conveniences. Close to shopping centre, hospital and bus service.
Phone Mr. and Mrs. Stephens
388-4574
Builders and Developers

CRESTWOOD APARTMENTS
2330 COOK ST.
Available March 1 and March 15, 2 attractive, 1-bedroom apartments on first and second floors. Hardwood floors, vanity bath, color appliances. Close in on bus line. Heat, parking, and cablevision included in rent of $112.
For appointment to view please phone 385-0987.

MARY MANOR
1462 ROCKLAND AVENUE
Spacious 2-bedroom suite in converted house, available March 1st, very quiet area, $185.
Call Mr. McDougald
384-2429
KER and STEPHENSON LTD.
385-3411

WEDGEWOOD TERRACE
1655 Chambers St.
(Corner Pandora)
Large de luxe 1-bedroom suite, $125. Large de luxe 2-bedroom suite, $155. Wall-to-wall carpet and free parking, laundry and cablevision. Resident manager, Mr. C. Wills, 382-0982.

VILLA ROYALE
964 Heywood Ave. Ph. 383-9382
STUDIO — $110
1-BDRM. — $132
2-BDRM. — $172
P. R. BROWN and SONS LTD.
762 Fort Street 385-3435

GLENWOOD APTS.
206 Oswego
March 1st. 2 Br. $140.00
Quiet location near sea, park and city centre.
Res Manager 383-8508
MONTREAL TRUST
For viewing and transportation
386-2111 anytime

WINSTON APARTMENTS
314 Cook St.
Comfortable 1-bedroom available March 1. Cablevision. To view call 384-1406.
Bayshore Realty
512 Fort St.
Victoria 388-6424

$119
Sunridge Apts., 1244 Balmoral Rd. Ph. 383-5555. 1-Bdrm ste. $129 (all incl.).
P. R. BROWN and SONS LIMITED
762 Fort St. 385-3435

PRINCESS CHARLOTTE APTS
467 Lampson
Large 2-bedroom suite, $155. Heated swimming pool. Pets welcome. Immediate occupancy. Also 1-bedroom suite, $125. Available March 15. 386-3751.

QUEENSWOOD ARMS
666 Cook St.
WALK TO TOWN — Modern one-bedroom — cablevision. To view call 386-7060.
Bayshore Realty Ltd. — 388-6424

OAKRIDGE HOUSE
2646 COOK
View of Victoria, 1-bedroom suites, possession March 1. Manager, suite 209. 383-1542.

MARALENA COURT, 1610 Belcher Ave. Spacious 1 bedroom suite, free heat, cablevision, washer and dryer, parking. Close to buses, all shopping. Phone manager H. Mathews, 385-6654.

OAKLAND MANOR
Hillside at Cedar Hill Road
Wall to wall, cablevision, elevator.
1 bdrm ste, 4th fl $145
2 bdrm ste, gr. fl $155
Adults. Ph. 383-4808 or 386-0266.

CHATEAU ROCKLAND
Lovely corner 1-bedroom suite. Quiet garden setting. $140. 1025 Linden Avenue. 385-6984.

CLOSE-IN 2-BEDROOM SUITE, stove, fridge, hot water heat, no pets. Adults only. 2554 Prior St.

QUIET, NO STEPS, OWN ENtrance, 1 bedroom, Harriet Rd. For suitable senior, $85. 383-4753.

BACHELOR SUITE, CLOSE downtown, $80. Mature adults. 1167 Fort Street.

PARK ROYAL MANOR
Parkington and Cook. 1 bed. $140. Royal Trust, 388-4311.

OCTOBER MANSION
2-Bedr. in quiet Bldg. Couple only, $120. Royal Trust, 388-4311.

VACANT TWO BEDROOM apartment in 4-plex, $140. Baby under one year welcome 382-0120.

MODERN 1-BEDROOM CLOSE to town. Couple preferred. 385-4304.

BACHELOR SUITE, MATURE adults, $83 per month. 383-4314.

2-BEDROOM SUITE. 388-7174, after 11 a.m.

200 APARTMENTS TO RENT UNFURNISHED

MT. TOLMIE RIDGE APTS.
Panoramic views, 106 outstanding deluxe suites on a six acre private park.
—Heated indoor swimming pool
—Sauna bath
—Hydro-therapy pool
—Billiard room
—View lounge
—Hobby room
—Work shop
—Enclosed parking
—3 elevators
—Concrete floors
—Excellent soundproofing
BACHELORS from $130.00
ONE BEDROOMS from $145.00
ONE BEDROOM and DEN from $165.00
TWO BEDROOMS from $190.00
THREE BEDROOM $295.00
—Enclosed parking included in rent.
—Many suites contain two bathrooms.
—Some suites feature shag carpets.
—Deluxe 30" coloured range.
For further information call:
Mr. R. Bowlby
598-1121

OAK BAY
WINCHESTER COURT
"Beautiful Courtyard Garden"
—92 de luxe extra spacious suites
—Quality wall-to-wall carpeting
—Concrete floors, Dble. walls
BILLIARD ROOM
SAUNA ROOM
WORKSHOP
—Walnut kitchen cabinets
—Feature wall, china sheives
—Colored appliances
—Cushion floor, kitchen and bath
—Generous living areas
—All suites include heat, cablevision, drapes, storage, parking
—Courteous resident managers.
BACHELOR $122
ONE-BEDROOM $135
Call Mr. and Mrs. A. Greul, No. 417-1063 Foul Bay Rd. — 592-6345

PARK PACIFIC APTS. LTD.
For details and transportation to view all above suites, call Mr. R. Bowlby, Prop. Mgr. 598-1121.

CHARTER HOUSE
435 Michigan
384-8923

REGENT TOWERS
415 Michigan
383-6216
AVAILABLE
—Bachelors
—1-bedrooms
—2-bedrooms
—Swimming pool
—Covered parking
—Cablevision
—Located in spacious well-kept grounds
—Pleasant stroll to downtown
—Choice ocean view
All Rental Enquiries Welcome
Managed by
NORTH WEST TRUST
386-3534

THE PRINCESS PATRICIA
701 - 703 Esquimalt Rd.
View the Blue Pacific and Inner Harbor
From our Spacious Suites
—Cable vision
—Lounge
—Sauna
—Controlled Entrances
—Sound proofing
—Recreation Room
—Child 2 and under welcome
Inquiries 9 a.m. to 8 p.m.
Phone 382-2223

NOW RENTING
DOVER HOUSE
1138 YATES STREET
Superior Accommodations
Spacious Suites
PLUS
Shag Carpeting (Green or Gold)
Swag Lamps in Bedroom
Sauna Facilities
See Our Furnished Display Suite
RATES:
1-BEDROOM FROM $138
2-BEDROOM FROM $173
Resident-Manager: 384-6895
P. R. BROWN and SONS
762 Fort Street 385-3435

SPRAGUE CENTRE
903 ESQUIMALT ROAD
NOW RENTING
EXTRA LARGE
1 AND 2 BEDROOM SUITES
—BUS STOP AT DOOR
—STEPS FROM SHOPPING
—WALL-TO-WALL CARPETS
—DRAPES
—PATIO DOOR AND BALCONY
—ELEVATOR
—SUITES WITH VIEW
Suites From $140
Call Mr. Murphy
382-7094
A. E. LePage Boultbee Sweet Ltd.

BURNSIDE GARDENS
3622 TILLICUM
2-BR. Suites
3-BR. Townhouse
Includes heat, water and cablevision. Children welcome. No pets.
384-0034 — 386-3729

CAIRN VILLA
APARTMENTS
Park setting. Would suit business or retired people. Situated corner of Lampson St. and Old Esquimalt Rd. at Highrock Cairn Park. 1 bedroom suite, $128-$138. For further information call Manageress, Mrs. Woods at 383-3239 or 598-2764.

GOODACRE TOWERS
350 and 360 DOUGLAS ST.
Directly opposite Goodacre Lake in beautiful Beacon Hill Park. Customers highrise amenities. Studio, 1 and 2 bedrooms available. Mature adults only. Sorry no pets. For further rental information phone 385-6111, 9 to 5.

COLONY PARK MANOR
1680 Poplar
UNIVERSITY DISTRICT
AVAILABLE NOW OR MARCH 1
1-bedroom suite $145
1-bedroom suite $155
477-1711

THE BELGROVE
1 bedroom, deluxe, top floor, $145, second floor $125. Elevator, hardwood floor, bus, free laundry, adults, 1505 Belcher, corner Oak Bay Avenue 382-7405, Mrs. Wyle.

LARGE 2-BEDROOM, PRIVATE entrance. No pets or children. Phone mornings only or late evenings, 477-6320.

THE CORONA
1-bedroom modern suite, $125. 382-0248.

BACHELOR SUITE $110. AVAILable March 15. Glencarin Apts. 477 Superior St. 592-2218.

1-BEDROOM $125. AVAILABLE now. Belmont Terrace apartments. 1080 Belmont at Fort. 592-2218.

1-BEDROOM $135. WALL TO wall, free laundry. Wycliffe Apts. 1510 Jubilee Ave. 592-2218.

CLOSE TO TOWN. 1-BEDROOM suites. Child or pet welcome. $90 and $120. 386-3896.

FAIRFIELD, EXTRA LARGE, unfurnished 1-bedroom suite. 1 child welcome. 383-3205.

1-BEDROOM SUITE, FAIRFIELD. No pets. 385-0372.

200 APARTMENTS TO RENT UNFURNISHED

NOW RENTING!
Victoria's most central Highrise Development
VIEW TOWERS
1147 Quadra
ASSISTING PEOPLE ON A LIMITED INCOME.
"PLEASE"
NO CHILDREN OR PETS
Bachelor suites starting at $87.00
1-Br. suites Starting at $111.00
FEATURING:
—Hot water heating
—Whirlpool and sauna
—Complete shopping complex to follow
—Two blocks from mid-town
—Parking available
HOURS: Daily 9 a.m.-12; 1-5 Sat., 10 a.m.-5 p.m. Closed Sunday
For appointment for RENTING
Call Resident Manager
Mr. A. R. Templeton
382-0922

Brand New — Now Renting
PRINCESS LOUISE
310 Robert St.
On West St.
74 SPacious 1- and 2-Bedroom Suites
FEATURES:
Seaview
Luxurious wall-to-wall carpet
Colored appliances
Superior soundproofing
Controlled entrance
FREE:
Heating
Cablevision
Drapes
Storage
Parking
Resident Managers
MR. and MRS. P. WELSH
386-7455
Slegg Bros. Realty

On Waterfront
MARINA PARK APARTMENTS
2000 WHITE BIRCH RD., SIDNEY
Just North of Resthaven Hospital
Sea View From Most Suites
(even from the kitchen)
—Large roomy size balcony with privacy
—Self-cleaning oven ranges
—Large 2-door refrigerators
—Sauna and shower
—Health and Exercise room
—Hobby room
Come and see the many, many de luxe features in these brand new suites.
1 Bedrm. suite from $135
Resident Managers
Mr. and Mrs. S. Arden
656-1616 or 477-2300

CARRIAGE HOUSE
1020 Burdett St.
FEATURES INCLUDE:
WALL-TO-WALL CARPET
SUPERIOR SOUND PROOFING
HOT WATER HEAT
PRIVATE BALCONY 5'x14'
FREE PARKING
COLORED APPLIANCES
2-DOOR FRIDGES
CABLEVISION INCLUDED
THERAPY POOL AND SAUNA
BACHELOR—$109-$114
1 BEDROOM—$135-$154
2 BEDROOM—$170-$185
384-4365 or 388-7331
G. and O. Holdings, 417 Hillside

THE ROYAL SCOT
425 QUEBEC ST.
OPENING FEBRUARY 1st, 1972
NOW RENTING
—Indoor swimming pool.
—Hydro therapy pool.
—Saunas.
—Shag wall-to-wall carpet.
—Restaurant.
—Underground parking.
—Some furnished Stes. (color TV)
ENQUIRIES
Call the Resident-Manager, Mr. A. P. Pern, at 385-3543.
P. R. BROWN and SONS LTD.

COMPARE OUR RENTS FOR REAL APARTMENT VALUE
High location; large suites; carpets, drapes, free parking, cablevision, excellent shopping; bus stop at door.
1-BEDROOM SUITES FROM $128
OAKVIEW MANOR 3420 QUADRA
Phone 383-9393 OR Rental Agents:
P. R. BROWN and SONS
762 Fort Street 385-3435

CHRISTIE POINT APTS.
PORTAGE INLET WATERFRONT
Avail. for March 1 Occupancy
2-Bdrm. suites from $140.
Rent includes: heat, range, fridge, cablevision, LR drapes.
Features: playgrounds, boat dock, hobby room.
385-0644 2951 Craigowan Rd.
NO PETS

PENTHOUSE
(NOW AVAILABLE 2000 SQ. FT.)
3-bedroom, 2-bathroom suite; range, fridge, dishwasher, gorburator, fireplace, white shag carpeting, underground parking; rec. room; magnificent view of Juan de Fuca Straits and surrounding mountains. For appointment to view, call:
P. R. BROWN and SONS LTD.
762 Fort Street 385-3435

OSTERLEY COURT
1520 RICHMOND
NEW
Soundproof concrete floors.
Controlled entrance
Wall-to-wall carpets, drapes, cablevision, electric heat and parking included.
1 Bedroom from $135
2 Bedroom from $165
Resident Manager:
386-1767 or 477-1062
Sorry No Children or Pets

ELMWOOD TERRACE
1399 STANLEY
Available now, 1 and 2-bedroom suites. Situated within walking distance of town. Wall-to-wall carpet. Controlled entrance. Cablevision. Sauna, recreation room. Reasonable prices. Phone 388-6718 J. Brant, Manager.

THE ROYAL ARMS APTS.
1300 Yates St.
Children considered
1-bedroom suite, $137.50. Manager, 386-1628.

ONE-BEDROOM, CORNER, 12TH floor. Usual highrise facilities, swimming, swirl pool, sauna, laundry. Vacant March 1st. 385-7585.

BEACON HILL PARK, VANcouver Street, bachelor suite, unfurnished, $90, furnished, $97. 382-8947.

ESQUIMALT RD. BACHELOR suite, private entrance. Mature person preferred. Close to shopping, $85. 479-7525.

UNFURNISHED BASEMENT suite, all utilities, fridge stove, drapes, use of washer, dryer, $85. 382-0959.

ROSE HILL MANOR
1 bedroom, $120. Bachelor, $105. March 1. Wall-to-wall, cablevision. 904 Hillside. 386-3048.

200 APARTMENTS TO RENT UNFURNISHED

THE SEAGATE
707 ESQUIMALT ROAD
PHASE ONE OPENING APRIL 1 ON VICTORIA'S HARBOUR WATERFRONT.
WITH RECREATIONAL FACILITIES BEYOND COMPARISON ON VANCOUVER ISLAND.
ADULTS ONLY
NO PETS
FOR ADVANCE INFORMATION PHONE 388-6100 9-5 WEEKDAYS.
Diamond Developments Ltd.
TUDOR ESTATES LTD.
2030 Douglas St.
Come and view these suites in the location of your choice. All offer wall-to-wall, drapes, heat, cablevision, controlled entrances and resident managers.

THE RICHELIEU
3187 Shelbourne St.
Phone 592-0554
One bedroom from $136

THE FONTAINEBLEAU
3159 Shelbourne St.
Phone 592-4125
One bedroom from $134
One only, two bedrooms, $171

CHARTWELL HOUSE
1343 HARRISON St..
Phone 383-9414
One bedroom $129
Two bedroom $156
Sorry, adults only, no pets. For further rental information phone 382-2721, evenings 479-1909.

LORD AND LADY SIMCOE
The Simcoes
"Victoria's Prestige Address"
One and two-bedroom
Furnished or unfurnished
Large heated pool in
Delightful Garden Setting
Saunas
Soundproofing
Wall-to-wall carpet
Free out

212 HOUSES WANTED TO RENT

3-BEDROOM HOUSE OR 2-bedroom and den, furnished; preferably Fairfield or Oak Bay area, for professional middle-aged couple. Victoria Press, Box 562.

RENTALS WANTED
Complete management services by trained and competent personnel.
DON STRIPLING, 386-1361
CANADA PERMANENT TRUST

GUARANTEED RENT TO LANDLORD
CALL PADDY O'ROURKE AT HOUSE OF SERENITY LTD.
382-3021

IF YOU CANNOT SELL YOUR home, we have reliable tenants waiting to rent. Phone Mr. Keen, Boorman Investment Co. Ltd., 386-9212.

2 OR 3-BEDROOM HOME, Cedar Hill or Tolmie area. Reliable tenant would take long lease. Victoria Press Box 606.

215 HALLS, WAREHOUSES, STORES AND OFFICES TO RENT

NEW STORES AVAILABLE
The following locations:
1—In Nootka Court, next to the new liquor store on Courtney Street. Ready for immediate occupancy.
2—Corner Michigan and Menzies, up to 2500 sq. ft., ready for occupancy March 1st.
3—Up to 4,000 sq. ft. of retail area on the corner of Fraser and Esquimalt Road. Ready for occupancy March 1st.
For further information and inspection call Diversified Holdings Ltd., 388-9181.

PRIME GROUND FLOOR SPACE
(1) OAK BAY AVENUE
Ideal for Medical, Dental or Professional office, boutiques, specialty shops, etc. Will design and create interior to suit. Separate front and rear entrance and washroom facilities. Ample parking. Floor area of 660 sq. ft., rent $240. Contact Mr. B. McIndo 598-2666.
(2) RICHMOND AT FORT
800 plus sq. ft. with separate entrance and private washroom.
Rent $185
Contact Mr. N. Demmons 386-0621 or Property Manager Mr. R. Bowlby
598-1121 or 388-5490
PARK PACIFIC APTS. LTD.

1.—2,700 SQ. FT. COMMERCIAL. DOUGLAS ST. CORNER, ONE LEVEL, DRIVEWAY, PARKING.
2.—5,200 SQ FT. COMMERCIAL. DOUGLAS ST. — TWO LEVELS, DRIVEWAY PARKING, INTERIOR OR READY FOR TENANT RENOVATIONS.
3.—2,300 SQ. FT. COMMERCIAL OFFICES, SHOWROOM WHSE. BETWEEN BURNSIDE AND DOUGLAS, RAILWAY SIDING.
D. F. HANLEY AGENCIES LTD.
385-7761

COMPLETE CABINET SHOP, 3,800 sq. ft. for rent, including machinery and tools All electricity and heat included.
ALSO
Heated warehouse space any sq. footage up to 3,500 sq. ft. for rent. Electricity and heat included.
ALSO
Large area of covered unheated space.
Located at 417 Hillside Avenue. For further information phone 388-7331 anytime.

PRESTIGE OFFICES
FOR LEASE ABOUT APRIL 1ST
On Douglas St. near Hillside
Features:
—Approx. 940 sq. ft each
—W-W Carpeting
—Air Conditioning
—Electric Heat
—Off-Street Parking
STRY CREDIT UNION 384-7144

New, Downtown
14,000 sq. ft., air conditioned office space on 2 floors in Nootka Court, ½ block from Douglas on Courtney St. Elevators, partitioned to tennants requirements. Choice of tile or carpeting, landscaped interior courtyard.
For further information and inspection, call Diversified Holdings Ltd., 388-9181.

ALEXIS BUILDING
895 FORT STREET
Two prime office areas now available in this centrally located and desirable building. Rent includes — hydro, heat, water and janitorial service. 440 sq. ft. $133 per month.
Contact
P. R. BROWN and SONS LTD.
762 Fort Street 385-3435

APPROXIMATELY 5000 SQ. FT. warehouse storage, owner flexible on this space. Presently broken into three areas, one refrigerated (1200 sq. ft.) with 12 ft. ceiling, one large heated area with 19' ceiling. A large parking area for trucks, trailers, adjacent main highway, use of forklift if needed. For further information contact Jim Le Quesne, R.R. No. 3, Allenby Road, Duncan, B.C. Phone 746-4732 any morning.

FOR LEASE
Downtown Fort St., 6700 sq. ft. concrete building, plus 1,000 sq. ft. of finished office area. Oil hot water heat, heavy 3 phase wiring. Extra 60x113 adjoining vacant lot for parking. Fort St. thru to Meares St. Could be retail, office or manufacturing. For additional details, re lease, contact LEW MOILLIET 382-7276, Res: 477-9251.
Town and Country Realty

PRIME OFFICE SPACE, 2ND floor, Canada Permanent Building. Available May 1st. Especially suitable lawyer, investment brokers, insurance. Approximately 1080 sq. ft. Rental includes elevator, refrigerated air-conditioning, janitorial service. Please call Mr. W. Hobson, 386-1361. Canada Permanent Trust.

DOWNTOWN
Two rooms available above downtown Government Street restaurant. Suitable for offices or business services. $50 per month.
KER and STEPHENSON LIMITED, 385-3411

OFFICE SPACE TO RENT
Looking for something different — a little of the old-world charm? See our attractively renovated Interior Board of Trade Building, 31 Bastion Square. Mid-West Property Management Ltd. care of Goodacre Towers: 385-8111.

534 BROUGHTON STREET, MAIN floor corner office space, 1200 sq. ft. Available April 1. $200 p.m. 2nd floor office space, 4100 sq. ft. Available immediate, $275 p.m.
PEMBERTON, HOLMES LTD.
384-8126

YARROW BUILDING
Air conditioned suite with two private offices overlooking the harbour. 480 sq. ft All services supplied, $170 p.m. Royal Trust Co. 388-4311.

WANTED SHOP SPACE. APproximately 1500'. Truck door small office. Month or lease. 382 phone exchange area Apply Victoria Press Box 587.

OFFICE SPACE AVAILABLE. 250-1100 sq. ft. All services supplied, competitive rates. Royal Trust, 388-4311.

MODERN 900 SQ. FT. OFFICE and 900 or 1800 sq. ft. warehouse in prime area off Douglas. Ample parking, reasonable lease: 479-6924.

OFFICE PLUS 2,000 SQ. FT. storage space, Oak Bay village. 598-3377 Monday-Friday 9-4; Saturday, Sunday, 477-3346.

2850 SQ. FT. SPACE AVAILABLE downtown area. Ideal for store. Reasonable. 845 Yates. 388-6481 or 385-7970.

OAK BAY
Store or office, corner of Newport and Windsor Ave. Apply L. Brunner, 598-4839.

OFFICE SPACE TO RENT
New building, close to town. Premises can be built to suit tenant. $2 per sq. ft. per annum. 383-9911.

FURNISHED OFFICE AND warehouse to rent. Reasonable. 386-8436.

CORNER STORE OR OFFICE. $185. 950 sq. ft., basement. 382-6728.

FOR RENT ON APRIL 1. SHOP and office on main street. Ample parking. 386-3031.

SINGLE OFFICE DOWNTOWN, Fort Street, 290 sq. ft. $60. Royal Trust 388-4311.

230 PERSONAL LOANS and INSURANCE

HOMEOWNERS
ARE MONTHLY PAYMENTS GETTING YOU DOWN? CUT THEM BY UP TO HALF. GET A HOMEOWNERS' LOAN. CONSOLIDATE, ANY OTHER PURPOSE.

AMOUNT	APPROX. MTHLY PAY'T
$1,600	$17.69
$3,000	$33.18
$6,000	$66.35

Ex. amort. 15 yrs. — 5-yr. term.
CALL B. LeDUC ANYTIME
386-1214 386-3975
M. P. Tellier Securities Ltd.
912 Douglas St.

GET THE CASH YOU NEED
LOW MONTHLY PAYMENT

Amount	Approx. Mthly. Pyt.
$2000	$23.64
$4000	$47.27
$5000	$59.09

Ex. amort. 15 yrs. — 5-yr. term
LARGER LOANS ARRANGED ANYTIME, 386-9715 — 386-9046
AVIS — 1394 HILLSIDE AVE.

233 MORTGAGE LOANS AND INSURANCE

SPECIAL DEALS FOR HOMEOWNERS AT ASSOCIATES
If you're buying your house, you're eligible for a special Homeowner Loan at Associates any time you need cash. That means we may be able to give you a better deal. Lower rates . . . or longer terms . . . or even both.
The amount you can borrow is limited only by the equity you have in your home. $5,000, $10,000, maybe $25,000 or more. So if you have high-interest debts outstanding, or if you need cash for a second car, a boat, or any other good reason, talk to Associates about a low-interest Homeowner Loan. See how much better off you'll be — long-term.
BRANCH
895 Fort Street 388-5495
17 Cadillac Avenue 385-6725
ASSOCIATES REALTY CREDIT LIMITED

MORTGAGE FUNDS AVAILABLE FOR ALL B.C.
FROM 9% (VICTORIA)
UP-ISLAND, LOWER MAINLAND, INTERIOR AND NORTHERN B.C.
HOMES, WATERFRONT PROPERTY
LAND OR DEVELOPMENT PROPERTY
Drop us a line or phone collect. Perhaps we can serve you. Let us have full details of your property so we may give you a quote as to rates, terms, costs, etc., with no obligation on your part.
Cash valuations given on any existing mortgages or agreements without obligation.
COURTESY TO FELLOW BROKERS
Write or phone
Mr. Len Thomas at
DOUGLAS HAWKES LTD.
990 Blanshard St.,
Victoria, B.C.
PHONE 384-7128 (Collect)
(After hours 479-6382 collect)

NO BONUS HOME EQUITY LOANS
Here is your opportunity to borrow the inexpensive way. You may borrow up to 90% of your property value whether your home is paid for or not. No amounts too small or too large. Interviews in the privacy of your own home.
EXAMPLES:

amount	payments from
$2,000	$23.00
$3,000	$33.00
$4,000	$47.00
$5,000	$59.00

15 year ammort. — 5 year term.
FOR FAST COURTEOUS SERVICE CALL ME TODAY. MONEY IMMEDIATELY AVAILABLE.
W. A. (Bill) HODGSON
385-2458
24 Hour Service
Byron Price and Associates Ltd.

COMMERCIAL AND RESIDENTIAL
FUNDS NOW AVAILABLE AT NEW LOW RATES. Now is the time to take advantage of the increased supply of money. We offer mortgage facilities on residential property and commercial real estate in Victoria and up-island centres. Current low interest rates with amortizations to 25 yrs.
Write or telephone:
Rae Investments Ltd.
757 Courtney St.
Victoria.
Ph. 388-7891
Eves. 658-5027, Mr. Green
Eves. 385-3982, Mr. Stuber

HOMEOWNER MORTGAGE LOANS
MONEY IMMEDIATELY AVAILABLE on your property whether paid for or not. Borrow on the equity in your home. Any amount, any reason. We also refinance existing mortgages. For quick, courteous and confidential service at no obligation call JOHN LUKAZ, 385-9741 or 592-1908. J. A. Henderson Realty Ltd.

MONEY FOR MORTGAGES
NEW LOW RATES
First Mortgages available in any amount. Rates from 8¾%. Funds for 2nd Mortgages and interim financing also available.
P. R. BROWN and SONS LTD.
385-3435

MORTGAGE MONEY
We have corporate and private funds available to help you buy a home, consolidate debts or give you cash. 1st and 2nd mortgages arranged. Mortgages bought and sold.
386-1361 (A.M.) 658-8679 (P.M.)
Ask for MR. JACOBSEN in the Real Estate Division.
CANADA PERMANENT TRUST
1125 DOUGLAS STREET

PRIVATE AND CONVENTIONAL
1st and 2nd mortgage money available from 8¾ per cent. Residential or commercial.

COMMERCIAL MORTGAGES
25 YEAR AMORTIZATION
David Philps, Mortgage Manager, Shirley Philps' Homefinders — 386-2911.

NEED MONEY?
WE HAVE MONEY AVAILABLE FOR 1st AND 2nd MORTGAGES FROM $1,000 UP. USE THE EQUITY IN YOUR HOME TO COMPLETE YOUR PLANS. CALL:
DON MacGILLIVRAY
BOULTBEE, SWEET REALTY LTD.
388-5561

WANTED
TO BUY SMALL 1ST, 2ND MORTGAGES AND AGREEMENTS FOR SALE. PH. 598-4564.
MARLIN AGENCIES LTD.

CASH FOR YOUR MORTGAGE or agreement for sale. Quick decisions and highest prices paid. M. Braithwaite, Financial Survey Ltd., 384-9305. Res. 592-0638.

1ST MORTGAGE OF $100,000 needed on 3 masted square rigged sailing ship. For details phone 246-9817.

SESAME STREET

FRED BASSET

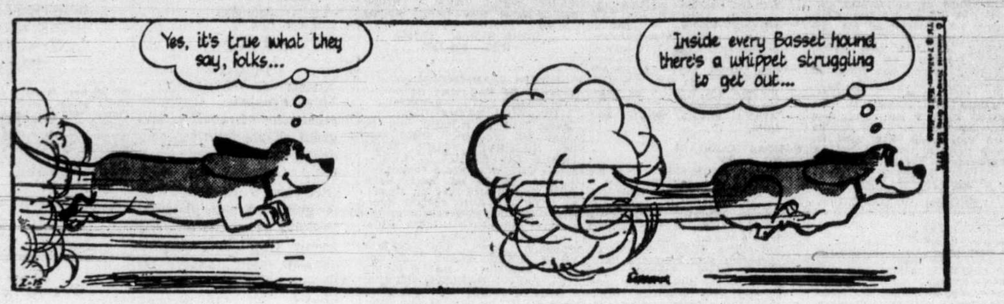

TUMBLEWEED

233 MORTGAGE LOANS AND INSURANCE

MILLIONS FOR MORTGAGES
8¾% PRIME RATE
For the purchase of real estate or for refinancing, company and private funds available. Immediate inspection and quick decisions.
Phone 385-2481
Swinerton, Stewart Clark, Ltd.
1318 Blanshard Street

FOR NEARLY A HUNDRED years we have been serving Victoria clients. If you wish a 1st or 2nd mortgage, call VINCENT HOLMES — 384-8124 and find out about full pay-off privileges, extra payment privileges and total fees you will be charged.
PEMBERTON, HOLMES LTD.
1002 Government Street

FIRST MORTGAGE FUNDS AVAILABLE FROM 8¾%. SECOND MORTGAGES FROM 12%. UNLIMITED FUNDS. CONVENTIONAL AND PRIVATE FUNDS. QUICK DECISIONS. CALL MR. McKENZIE 386-7521 (24 HRS.). BOORMAN INVESTMENT CO. LTD., 1111 GOVERNMENT STREET.

MORTGAGE MONEY
First mortgages available up to any amount at current interest rates. Quick decisions.
BROWN BROS. AGENCIES LTD.
1125 Blanshard 385-8771

MONEY TO LOAN ON mortgages. Quick decisions. Also agreements and mortgages purchased for cash. See us for top price.
A. BERNARD and CO. LTD.
655 Fort Street 384-9335

BORROW TO CONSOLIDATE OR lower payments. Arranged in your home at your convenience.
BILL WESTCOTT
D. F. HANLEY AGENCIES LTD.
MORTGAGE DEPT.
385-7761 ANYTIME

AMPLE MORTGAGE FUNDS AT LOW, LOW RATES
PHONE PADDY O'ROURKE
HOUSE OF SERENITY LTD.
382-3021

WANTED TO BUY FIRST MORTgages. 477-8543.

234 MORTGAGES FOR SALE

AVAILABLE 1ST MORTGAGES
$12,000, 9%, Int. only
$15,000, 9½%, Int. only
$21,000, 9% $210 per mo
These are three very well secured 1st mortgages with unusually strong covenants. For further information call Vincent Holmes 384-8124.

FIVE FIRST MORTGAGES available from 9½% to 10% interest, $12,000 to $28,000. Seconds also available from 12%. Phone David Philps, Mortgage Manager. 386-2911 or 592-6564.

235 WANTED TO BORROW

WANTED
FIRST MORTGAGES of $11,000 to $16,000 at 9% on good Langford houses with FIRST CLASS COVENANT. ALF PORCHER, 386-2955 or Res. 384-5823. Mayfair Realty.

240 BUSINESS OPPORTUNITIES

SALES AND SERVICE BUSINESS
A well established family owned company, with gross sales nearing the ½ million mark, with a very reputable profit picture. Products handled include name brand motorcycles, 10-speed bicycles, boats, outboard motors and very complete marine hardware supplies including parts department. In conjunction with above there are very efficiently operated service departments for cycles and motors. Well-trained staff. Excellent location in downtown Victoria. Land and building leased at very competitive rent. Full particulars and statements available. Please write or phone B. E. JEFFERY, 598-3321. Jack Mears Oak Bay Realty Ltd., 2194 Oak Bay Ave.

CHANCE OF A LIFETIME!
GROCERY BUSINESS ONLY $4,000, $500 DN.!!
TO APPROVED CLIENT
YOUNG PEOPLE
Do you have little money, excellent credit rating, like to work, and want the older generation to give you a chance? This business is in Brentwood, overlooks the bay, and has cosy 3-bedroom living quarters. Owner must sell and will lease the building with option to buy! Don't miss this. Oh, yes, hubbie has to still go to his job each day. Price includes all equipment and fixtures. How can you lose? Wills of Whittomes. 388-4271
J. H. Whittome and Co. Ltd.

DRY CLEANING BUSINESS, $17,000
SPLENDID LOCATION, GREAT POTENTIAL. EQUIPMENT, FIXTURES AND GOOD WILL. HEALTH REASON FOR SELLING. EXCLUSIVE.
E. J. FATT
385-3411 383-6536
Ker and Stephenson Ltd.
680 Broughton St.

240 BUSINESS OPPORTUNITIES

VANCOUVER ISLAND STORE AND GAS
Country store in fast growing recreational area now averaging over $10,000 per month with healthy profits. Modern 3-bedroom owner's suite. Realistic price of $67,000 includes real estate, business, and equipment plus stock at cost. Terms $25,000 down plus stock.

QUICK SERVICE CAFE
Top location with 260 ft. of prime highway frontage in Vancouver Island seaside community. This is a busy well-established business and would be ideal for a couple or family operation. Building, equipment and fixtures all in mint condition. Full price only $48,000 plus stock. Terms to responsible purchaser. Duplex adjoining can be purchased with above business for $22,000.

LAKEFRONT RESORT
10 rental units, owners 3-bedroom home, floats and boat rentals on over 5 acres with 350 ft. of sandy lakefrontage. Room for more units or trailers. Good winter rental income. Down payment $35,000 to $108,000 full price.
Further details by writing FRED WESTNEDGE, c-o Nanaimo Realty Co. Ltd., Box 518, Nanaimo, B.C., or phone 754-2311 or eves. 754-7670.

DOWNTOWN CAFE
$6,500
An opportunity to take over established business with a moderate outlay. Located on a busy street in Downtown Victoria this clean fully equipped cafe will accommodate up to 34 customers. Presently operated from 8 a.m. to 4 p.m. six days per wk. For full details and an appointment to view call:
479-1667 or Res. 479-6648
BILL ANDERSON
J. H. Whittome and Co. Ltd.
Royal Oak Branch

MOTELS AND HOTELS
Excellent family opportunity — twenty four-unit motel — one of the best in Victoria. Another motel of twenty-eight units — ideally situated.
Five Up-Island hotels—all smaller but with good revenue and future potential — one has existing 5% financing.
To discuss any of these properties, call Ira Freedan of A. E. LePage Boultbee Sweet Ltd. 388-5561 or 592-0511.

LICENSED REST HOME
Good location and showing a good return. Licensed for 14 guests. Owner has a good salary and money left after expenses. Where could you find a better return for your money. Owners have their own living quarters. Vendors will consider reasonable down payment to reliable purchaser. Full price $59,500. For further information call Harold Ware of Gardner Realty Ltd., 385-7721 or Residence 598-4358.

COMMERCIAL
OCEAN FRONTAGE with mobile home anf trailer hook-ups, plus boat rentals, store, tackle shop, restaurant and owner's home, all on 6.4 acres in high density recreation area near Parksville. Full price $135,000. Terms. Call Norm Doughty 752-6507 or
PEARSON REALTY LTD.
BOX 399, PARKSVILLE 248-6127

SPARE TIME INCOME
NON-VENDING, NO SELLING
Wonderful opportunity for husband or wife to work out of home. Will not interfere with present job. Start evenings and weekends and work into $100 to $200 a week extra. Small cash investment required, ($398 minimum) fully secured, will put you in business for yourself. For personal interview send name, address, and phone number to Victoria Press, Box 602.

TWO FOR ONE!
MASTER BAKER if you are seeking a thriving BAKERY and CONFECTIONERY business with TWO well located outlets, this is your opportunity. Good equipment and fixtures, steadily increasing volume of sales, excellent possibility for expansion. Unforseen circumstances compel sale. Interested? Then call—
384-8126 MR. GREENE 385-0795
PEMBERTON, HOLMES LTD.

19,000 SQ. FT. SITE
ASKING ONLY $29,900!!!
PROJECTED GROSS $34 000
Here's a chance for a young aspiring builder to get going. Mortgaging is easy right now. Already proven for 19 suites with a good proportion of 2-bedrooms. Clear title. Quite a few new apartments within a radius of a few blocks. Wills of Whittomes, 388-4271. J. H. Whittome and Co. Ltd.

BEAUTY SALON
Well established, modern, bright beauty salon on market for first time. Wonderful opportunity for experienced operator. Attractive terms.
$6,000
EXCLUSIVE AGENTS
A. BERNARD and CO. LTD.
655 Fort St. 384-9335

BEAUTY PARLOR
Downtown location. Beautiful interior, 4 basins, 6 dryers, 8 stations, good lease. Qucik possession. $5,000. Call MRS. PETERSEN, 388-6231. Island Pacific Realty.

240 BUSINESS OPPORTUNITIES

CAFE
Victoria city cafe without serious competition from anywhere. Seats 34. Open days only. No Sundays. Lots of parking. Well equipped and above all,
IT MAKES MONEY
Full details available. Price $25,000. Generous terms. Don Robertson, 385-9765. Charman Pacific Realty Ltd.

SOUTH VANCOUVER ISLAND'S most progressive Superette. Large volume, excellent net. Property includes additional store leased at $675 month. Asking $159,000 with convenient terms. Lease option possible.
Also a thriving local corner market in ideal location — $49,000. BOB CARTER 385-9741 or 384-9441. J. A. Henderson Realty Ltd.

FOR SALE OR LEASE BY DEVELOPER
New restaurant — Mexican and Western Foods. Forecast annual sales $240,000. This is a great opportunity. Come in and see it in operation.
INVERCRAIG REALTY LIMITED
1805 Victoria St.,
Prince George, B.C.,
Phone 563-7100

"28 UNIT MOTEL"
27 attractive one to four-bedroom rental units plus a de luxe 3-bedroom owner's suite; 11 with kitchens; color TV; well located with easy access to all main traffic arteries; room for expansion; good financing.
K. E. DICKSON 386-1361
CANADA PERMANENT TRUST

DO YOU HAVE MANAGEMENT ABILITY
A most rewarding sales organization requires 2 or 3 seriously interested representatives who have maturity and ability to manage people. Substantial income and other benefits. For interview appointment please write to Regional Director, 20 Georgia Wynd, Delta, B.C.

BEAUTY PARLOR PRIME LOCATION OAK BAY VILLAGE
13 years in business. 10 styling stations, 10 dryers. All equipment new within last 3 years. Immediate possession. Call Mrs. Hart, 598-4567, C. J. McLeod Realty, Ltd., 2230 Oak Bay Ave.

CLOSE TO CITY CENTRE
Sixplex and triplex court. Comprising one and two-bedroom units. Automatic oil heat, front and rear entrances. Stucco exterior. Excellent location. $110,000. Terms will be considered by the owner. Call Simon Flett anytime 385-2471. Johnston and Co. Ltd.

GROCERY MODERN AND BRIGHT
$40,000
This active business is located in a residential area on main street. Price includes business, equipment and stock. Shirley Wilde of Rex Hughes Agencies, 478-2459.

FOOD MARKET — $99,500
Very well located in growing residential area doing excellent volume. Over 2,000 sq. ft. of sales area. Bright and modern with ample parking. Property includes owner's 2-bedrm suite. J. M. COLLINGE 478-4141 or 386-1361. Canada Permanent Trust.

HARDWARE STORE
Located on a busy street. Priced at $10,000 for fixtures plus stock at cost. A five year lease is available. An excellent family proposition showing a good return. For further information call DAVE TAYLOR at 382-4251. RITHET AGENCIES LIMITED

"BUILDING SUPPLY"
Located in good traffic area with good potential for someone with ambition and imagination. Reasonable investment involved. For further information call
K. E. DICKSON 386-1361
CANADA PERMANENT TRUST

LET US SHOW YOU HOW TO operate your own profitable business. The small investment required is fully secured. Company training insures success. Call 477-1695 or 386-1597 for appointment.

DUNHILL
Prestige men's wear franchise store. Exclusive Vancouver Island marketing area. Guaranteed clientele. Capital requirement $35,000 or strong financial statement. Call collect, Mr. Martin, 688-3501.

MEAT MARKET
Central Vancouver Island. Fully equipped meat market and licensed slaughter house. For more information apply Victoria Press, Box 535.

YEAR ROUND CAFE, CABINS and gas pumps on 36.9 partly treed acres, Highway No. 3, serving skiers, hunters, tourists, etc. $19,000 and terms. Reply owner, Victoria Press, Box 563.

MOTEL IN NEW BRUNSWICK. Town of 50,000. 30 units on 1 acre land, for 3 times gross. Contact P.O. Box 199, Armdale, N.S., Canada.

UP-ISLAND FOOD MARKET, going concern with living accommodation. $45,000 or best offer. Victoria Press, Box 595.

WILL TRADE 170 FT. SHAWNIGAN Lake with 2 summer cottages, value, $20,000 as down payment on apartment block. 477-6722.

GEORGE DEVLIN
Real Estate Consultant
635 Humboldt St., 385-2725

18-BED REST HOME (or guest) for lease or sale, operating. Victoria Press, Box 314.

240 BUSINESS OPPORTUNITIES

COUNTRY STORE
Located in one of the fastest growing areas around Duncan, just one mile from the city, close to schools. This business has increased by over 70 per cent in one year. Double corner lot, 4-bedroom living quarters, full basement, automatic oil heat, lots of good equipment, at least $4,500 in stock. Full price for building, 2 lots and equipment $39,500. Plus stock — $15,000 down, balance on terms. Phone Mickey Evoy at 746-6177 or 743-2669 evenings.
NANAIMO REALTY (DUNCAN) LTD.
471 TRANS CANADA HIGHWAY
DUNCAN, B.C.

LARGE VOLUME! SMALL STORE!
This is an exceptional opportunity for a husband and wife team and a family. The store is bright, clean and as fresh as the stock it carries. This well located GROCERY is attached to an attractive 3-bedroom home on a corner lot. Included in the price is a separate and exceptionally good corner lot. The financial statement shows a high volume which is constantly increasing Invest your money in your own business. Offered at $59,500 for land, premises, and business. It's a buy!
384-8126 MR. GREENE 385-0795
PEMBERTON, HOLMES LIMITED

CITY INCOME COUNTRY LIVING
Move to Salt Spring Island and operate your own bakery. Terrific potential here as it's the only bakery on the island. Asking price of $43,000 includes land (1.15 acres) bldg., business, equipment, fixtures and a good income. Or if you prefer, $18,900 will buy the business and fixtures only — lease on bldg. is available. For further details please call
MRS. JUDY UNICUME
477-6024 388-4294
D. F. Hanley Agencies Ltd.
3021 Shakespeare Street

YOUR OWN BOSS
Canadian Company requires men or women to operate their own part-time business, restocking and collecting money from game cigarettes, soft drinks and hosiery machines. Locations established by company with no selling involved. To have your own exclusive route you must have car, references and able to invest at least $600. Only 8 hours of your time per week will bring in excellent returns. For those who wish to build full-time operation we have an excellent financed expansion program. Write to Canadian Coin Products, Garson, Ontario, include phone.

A WINNER TOTAL INVESTMENT
$26,000
An efficient automatic brush-type car wash in one of the large oil company stations — pumping over 170,000 gals. and increasing every month. Operators made over $16,000 last year. Phone
ROSS CORBY 652-2776
or 384-8001 anytime.
Royal Trust Co.

BAKERY
Thriving, modern, well-equipped bakery situated in popular shopping mall with fish market-groceteria-butcher-restaurant-paint shop. A continually growing business with an exceptional captured clientel. Get your fingers in the dough for $39,900. For further information please call
BILL HORAN 477-1287
BILL BATES 658-8666
385-7761 ANYTIME
D. F. HANLEY AGENCIES LTD.

LADIES' SPECIALTY STORE
Located in main traffic area in downtown Victoria. This Gift and Specialty store is ideal for someone interested in hair dressing. This going business with greater potential can be yours for only $9500.
K. E. DICKSON 386-1361
CANADA PERMANENT TRUST

MARINA
Family business. Located in heart of the renowned Sports Salmon Fishing Centre, of Cowichan Bay. Offering complete service to all types of boaters. Rentals, gas and oil station, wharfage, tackle shop, repairs. Full price $110,000. Phone Gordon Browning, 748-8105, Eves. 746-5662.
CANADA PERMANENT TRUST
150 Station St.
Duncan, B.C.

NORTH SAANICH 6.5 ACRES
Situated on Downey Road, presently used as boarding kennels which could be continued or definite subdivision possibilities, 2-bedroom bungalow. Asking $48,500 Please call Mr. Custance 385-2481.
SWINERTON, STEWART CLARK, LTD.

10-UNIT MOTEL VICTORIA AREA
Motel located on ½ acre of choice waterfront. Separate modern 2 bedroom home included. Excellent business for Husband and Wife team or for family. Will take trades or paper. $30,000 will handle on asking price $125,000. H. Mitchell 479-4818. Western Homes Ltd. 382-2157. 817 Fort St.

240 BUSINESS OPPORTUNITIES

NIGHT CLUB
One of the top entertainment centres of the city which is noted for its excellent cuisine, is being offered for sale for the first time. Long lease and showing excellent return, it is worth investigating. LARRY WAGNER. Bus. 386-3231, Home 592-0121. Block Bros. Realty.

ANTIQUES
An attractive business opportunity for someone interested in this line. Full price $14,000. John Todd 384-9335, 385-7838 res.
A. BERNARD AND CO. LTD.
655 Fort St. 384-9335

LAUNDROMAT
$16,500 WITH TERMS
Good revenue, long, low rental lease possible. 652-1412 Res. or 385-7761 (24 Hrs.). MABEL CRACK.
D. F. HANLEY AGENCIES LTD.

6 VENDING MACHINES, 4 LOcated. $650. Mornings, 477-4010.

241 BUSINESS OPPORTUNITIES WANTED

SMALL GIFT OR CARD SHOP
DOWNTOWN PREFERRED
If you are interested in contacting a genuine purchaser who has about $15,000 to invest, please call:
MISS WALLY STEIN
386-7521 382-9962
Boorman Investment Co. Ltd.,
1111 Government St.

WANTED TO MANAGE WITH option to buy, Motel apartments $50,000 down. Financial statement please. Victoria Press, Box 521.

WANTED TO BUY, MOTEL OR revenue property. $25,000 down. Victoria Press Box 520.

244 REVENUE PROPERTY

JBJBJBJBJBJBJBJBJBJBJBJBJB
JOHN BISHOP B.Sc
REALTOR—APRAISER
J. H. WHITTOME & Co.
JBJBJBJBJBJBJBJBJBJBJBJBJB

ATTRACTIVE UP'N DOWN DUPLEX, LARGE SUITES
In the Tattersall area this fine Duplex is steadily rented and provides over $300-mo income. Each suite has REALLY SPACIOUS ROOMS with LARGE Livingrooms, BIG diningrooms, TWO Bedrooms, HUGE kitchens. Part Basement with HOT WATER HEAT and Laundry. Lovely Garden and WELL TREED. Backing on City Park. Asking $34,250.
JOHN BISHOP 479-1667
RES.: 656-2308

APARTMENT BLOCKS
I have several attractive listings ranging from $195,000 to $265,000. Complete information by calling: You name it! I probably have it.
JOHN BISHOP 479-1667
RES.: 656-2308

BUSINESS OPPORTUNITIES
Restaurants, Fish and Chip Business — Dress Shops — or if you want something else, CALL ME.
JOHN BISHOP 479-1667
RES.: 656-2308
J. H. Whittome and Co.
Royal Oak Branch

BEAT INFLATION WITH ONE OF THESE!!
FOURPLEX — just listed — Queens Avenue and in top condition. Four one bedroom suites — two furnished — shows excellent return. Asking $48,000. with favourable terms.
AND
FIVE SUITES — Popular Fairfield area within two minutes walk of park and zoned multiple dwelling. Five self-contained suites — Asking $55,000. with terms.
AND
DUPLEX — South Fairfield on Wellington Street not far from the sea. One and two bedroom units renting for $220. per month gross. Asking $25,500. with favourable terms. For more information, contact:
MIKE RUSSELL
or DON CLARK
Office: 388-5451 (24 hrs)
NATIONAL TRUST

FAIRFIELD REVENUE
6 rentals, prime rental location, oil H W. heat, 2 2-BR S.C. stes. and 2 1-BR and 2 H.K. rms. sharing bath. Always fully occupied. Gross rev. $5040 on low, low, rentals. Lot 60x120, zoned R 3.
FULL PRICE $32,000

4 STES. — PANDORA
4 nice 1-BR stes. all self-contained ideal revenue house catering to elderly widows. Nice condition, easily operated.
FULL PRICE $36,500

3 STES. PANDORA AREA
Excellent 3-Ste. conversion (cost over $10,000) on LARGE 100x184 LOT adjoining R 3 zoned land. 2 2-BR stes. and 1 1-BR ste. Ideal holding as revenue property.
FULL PRICE $45,500
S. W. ANDERSON LTD.
Office 384-9328 Res 382-8917

CENTRAL PARK AREA
3 suites and two housekeeping rooms, projected revenue over $400 per month, asking $26,900 with low down payment. Quickly call BEN GREIG, 388-6231 or 658-8845. Island Pacific Realty.

$34,400. SIDE BY SIDE, SPAcious 2-bedroom. To view, 656-2913.

244 REVENUE PROPERTY

SIDE-BY-SIDE DUPLEX
LIVE RENT-FREE
NO STEPS
Situated in nice part of Fairfield and close to stores, transportation and Beacon Hill Park. Each side consists of living room with oak floors and fireplace, 2 bedrooms, large kitchen with dining area, separate utility, oil hot water heat and separate garage. Owner will carry full balance with $8,000 down payment including B.C. GOV'T 2nd MTGE OF $2,500 if you qualify, and priced for quick sale at
$27,900
Mr. Belcher, 384-9335
A. BERNARD and CO. LTD.
655 Fort St. 384-9335

4-SUITE BLOCK
$46,500
New on the market. Ground floor has 2 1-bedroom suites, second floor has 2 larger 2-bedroom suites with fireplaces and hardwood floors. All suites equipped with electric ranges, fridges and separate hot water heaters anl light meters. Laundry room has automatic washer. Oil hot water heat throughout. This block is in excellent condition, close to stores, bus etc. Exclusive with:
385-7721 CLIFF SALMOND 477-3626
GARDNER REALTY LTD.
899 Fort St.

OPEN HOUSE MODERN DUPLEX
537 W. BAY TCE.
SAT. 1-4 P.M.
Only 8 yrs. old. On pleasant dead-end street with view. Large bright living rooms — 2 and 3 bedrooms — large kitchens. Tastefully decorated. Excellent rental area. In attendance:
BILL HORAN 477-1287
BILL BATES 658-8666
OR 385-7761 ANYTIME
D. F. HANLEY AGENCIES LTD.

1971 DUPLEX ESQUIMALT
Three bedrooms each side, fireplaces, shake roof, kitchen appliances, drapes, wall-to-wall carpet, full basements, etc. $42,900 with low down payment considered.
BAYSHORE REALTY LTD.
512 Fort St. 388-6424
BRENT D. EWING
(658-5661)

GONZALES SxS DUPLEX
Choice location, 2 blocks from beach. 4 rooms each side with 2 bedrooms. Full cement basement with auto oil heat, drive-in garage. Good 7¾% mortgage.
$30,500
JOHN TODD
384-9335 385-7838 Res.
A. BERNARD and CO. LTD.
655 Fort St. 384-9335

HIGH QUADRA DELUXE DUPLEX
$38,900
This excellent duplex offers 1450 sq. ft. per side. 3 brs., 2 baths, LR, DR, and extra large kitchen, private patio and an above average area. For further information please call:
LARRY M. BROOKS
384-8126 or 478-2918
(Anytime)
PEMBERTON, HOLMES LTD.

5-SUITE APARTMENT
EXCELLENT OPPORTUNITY FOR SMALL INVESTOR (OR LIVE IN AND RENT THE BALANCE).

BEST OF FAIRFIELD
Nice neighborhood, groomed boulevards; close to sea, park, bus routes and stores. Clear title. Owned by elderly lady who has to retire. Full price of $42,500 is very, very realistic.
MRS. O. ZACHARY 592-2265
P. G. JACKSON LTD. 388-9102

APARTMENT NURSING HOME POSSIBILITY
Consisting of 12 suites, 11 semi-furnished and very close to downtown. Possible future nursing home. Property consists of apartment (older), separate home and vacant lot. Fronts on 3 streets. Information obtainable from LARRY WAGNER, 386-3231 or 592-0121. Block Bros. Realty.

8 SUITES
These are two room suites in an excellent building. Walking distance to town. All with stoves and fridges. Full basement, oil heat, excellent wiring. This shows top revenue with low expenses Never a vacancy. Easy terms at full price $42,000.
DOUG BOWEN — 385-2481
Swinerton, Stewart Clark, Ltd.

3 FOR 1
Here is a chance to rid yourself of that unwanted property in exchange for a sound investment yielding a good return. My vendor will consider all trades or make him a cash offer on his 3 four-year-old duplexes. All units in good repair. $9,000 a year net. List price $89,000 for all 3. RAY TILLYER, 477-1841, 477-8484. Block Bros.

ESQUIMALT DUPLEX
Possible development into two very large suites can be carried out with minimum expense, by incorporating the full high basement with the remaining accommodation. Two finished rooms exist in basement. Asking $40,000 MADGE HOLE 382-5369 or DON ROBBINS 592-7641 or 386-1361, Canada Permanent Trust.

TRADE YOUR MORTGAGES ON SIDE BY SIDE DUPLEX
Three years old. Excellent rental area, over 1300 sq. ft. each side. 3 bdrms., 1½ baths, L.R. with raised hearth F.P. Family size D.R., Oak floors. Private patio. Dble. carport. Easy terms. Asking $41,500.
MRS. PARSONS, 479-1667
J. H. Whittome and Co. Ltd.
Royal Oak Branch

7 SUITES
NET INCOME $6,180
Choice location just steps from downtown, this older apartment house is in excellent repair and has been well maintained. Asking $69,500 with terms to approved purchaser.
BILL KNOWLES
385-7761 (24 HRS.)
D. F. HANLEY AGENCIES LTD

HOUSEKEEPING
Large family home that has been converted to five housekeeping units (2 suites and 3 rooms). Could easily be re-consitututed to a single-family dwelling. Call for further particulars. Very convenient location. Offered at:
$27,500
NEIL A. FRASER
777 Douglas St. — 383-9843

DUPLEX
Large lot — $28,500 — good rental area — financing available. I have two. Can be bought separately or together as excellent holding property. For more info:
Lawrence Scott
478-1720 Res. 478-1640
Rex Hughes Agencies

CONTRACTORS ATTENTION!
Apt. site James Bay 21,600 sq. ft. plus — $83,000. Includes 2 duplexes.
Lawrence Scott
478-1720 Res. 478-1640
Rex Hughes Agencies

SIDNEY AREA
Two 1-year-old, side-by-side, spacious duplexes. 3 bedrooms. 1½ bathrooms. Try your down payment. Trades considered. Offered at $39,400 each. Howard Tomlin. 477-1327 or 385-9741. J. A. Henderson Realty Ltd.

DUPLEX
$17,900
Revenue has been $240 per month gross. James Bay location. GRAY LAITE 592-3524 or 386-1361, Canada Permanent Trust.

HOME WITH INCOME
FAIRFIELD DUPLEX — Great starter or retirement. To view phone Mrs. Wallace, 386-7721 or 477-8403. Investors Realty Ltd.

WELL MAINTAINED 10 UNIT conversion. Fairfield. Gross $7450 annually. Asking $47,500. Owner 388-9228.

DUPLEX, NEAR UNIVERSITY. Modern 3-bedroom unit for rent or sell with good financing. 479-1479.

FIVE SUITES, TWO LOTS, CITY. $6,000 down payment. 8½%. Victoria Press, Box 454.

LARGE REVENUE HOUSE, fully furnished, phone 388-4678 for information.

DUPLEX, ESQUIMALT, $40,500
384-7064

244 REVENUE PROPERTY

MT. TOLMIE DUPLEX, APPROX. 4 YRS. OLD. 3 BEDROOMS ONE SIDE, 2 ON THE OTHER. THIS HAS A VIEW. PRESENT RENTS $185 AND $175. PRICE $42,500. ELECTRIC HEAT, FULL BASEMENT. YOU CANNOT BUY A HOME EQUAL TO THIS VALUE.
GEORGE RANDALL
477-4280
SWINERTON, STEWART CLARK, LTD. 385-2481

FAIRFIELD DUPLEX IMMACULATE $29,900
1—A two-BR, self-contained suite including large LR, dining area, kitchen and bathroom — laundry, workshop area — two separate entrances.
2—A three-BR, self-contained suite including large LR, dining area, kitchen and bathroom — laundry area — two separate entrances and separate garage.
Close to schools, shops and bus route. Never a vacancy and on a quiet street with a minimum of traffic. For appointment to view call
DAVID DAND
385-7761
D. F. HANLEY AGENCIES LTD.

APARTMENT BLOCK OAK BAY
Close to Beach Drive. 19 Suites. Elevator, balconies, some with seaview. Fully rented and in good condition. Large mortgage may be assumed. Full price $220,000. Call Harold Ware of Gardner Realty Ltd., 385-7721 or Residence 598-4358.

FAIRFIELD DUPLEX
Close to Beacon Hill Park, up and down duplex in good condition. Separate entrances, auto. oil heat, separate meters, etc. 47x135 lot. A good home with added revenue.
Asking $24,900
385-3435 TED HUEBNER 477-5164
P. R. Brown and Sons Ltd.

PREFERRED FAIRFIELD S-S DUPLEX
Shows excellent return — Excellent financing — Under $28,000. Call Now to view.
J. B. YOUNG 383-4124 or 598-2971
PARK PACIFIC INVESTMENTS LTD.

SIDNEY—4-PLEX
½ Block off Beacon Avenue. COMMERCIAL ZONED. All 2-bedrm. suites showing over 11% return. Full price $48,000.
ROY ANDERSON
385-3435 477-5057
P. R. Brown and Sons Ltd.

SIDE BY SIDE DUPLEX BRODICK CRESCENT
Lovely 2-yr.-old stucco and siding with terrific views Large CMHC mortgage. Approx. 1800 sq. ft. accommodation each side. March 1. Many extras. First time offered. $48,900. ROY S. SMITH 383-6070 or 386-1361, Canada Permanent Trust.

TWO DUPLEXES CLOSE TO UVIC
Each unit has 3 bedrooms, living room, dining area and ample storage space. Asking $47,500 each with excellent terms available. WILLIAM ROGERS, 385-9741 or 652-1891. J. A. Henderson Realty Ltd.

DUPLEXES
Low down payment trades accepted.
2 bedrooms. Close to town $29,950., 3 bedrooms. 1½ bath, $32,950 — $38,950.
For further information 384-1711

245 REVENUE PROPERTIES WANTED

SxS DUPLEX WITH ADDITIONAL SUITE BELOW
Gross revenue $610 per month. Two years old. Close to town. Cook-Maplewood area. For further information:
598-1480 Bill Weldon 386-2911
Shirley Philps Homefinders Ltd.

WANTED
Have purchaser for 25- to 35-Suite Apartment. Good area, Fairfield-Oak Bay etc.
Mr. P. Hope or Mr. C. Carpenter
B.C. Land, 922 Government St., 388-5555

R-E-Q-U-I-R-E-D IMMEDIATELY
14-20 suite apartment building not more than 15 years old. Serious purchaser. Call quickly BEN GREIG 388-6231 or 658-8845 Island Pacific Realty.

SELF SUPPORTING DUPLEX
SxS duplex — good area and very clean. Must be self-supporting after a modest down payment. JACK DOBSON, 658-5676 or 386-1361. Canada Permanent Trust.

WANT UP AND DOWN DUPLEX or small 3-5-suite conversion. Ted Bowden, 479-1479. National Trust Co., Ltd., 386-2961.

247 COMMERCIAL OR INDUSTRIAL PROPERTIES

COMMERCIAL REVENUE
Approx. 2-year-old commercial building fully rented in one of our very busy outlying areas, originally built to house 5 stores, but three of these are under federal contract

COMMERCIAL ACREAGE
Approx. 5.66 acres on No. 1 Highway near Mill Bay together with water rights. Would make an ideal overnighter trailer park. Full asking price $29,500.
For more information on any of the above properties call:
C. M. (BUD) Forbes
MONTREAL TRUST
386-2111 652-2950

COMMERCIAL BLDG.
12,000 sq. ft. of office and warehouse space in prime commercial area — modern offices and very good leases, some space available for purchaser, excellent set-up for contractor (big, est.) lots of parking and property is adjacent to all main arterials to downtown Victoria. Terms to reliable purchaser. For more information call BILL JENSEN or RON BLACK at the Royal Trust Co., 1039 Johnson St., 384-8001 anytime.

CITY ACREAGE
OVER 35,000 SQ. FT. — R3 ZONED, FRONTING 3 STREETS EXISTING IMPROVEMENTS CONSIST OF A $4,000 SQ. FT. WAREHOUSE PLUS A 4-ROOM COTTAGE, BRICK ALONE VALUED AT $5,000. THIS VERY VALUABLE PROPERTY GOING AT THE FANTASTIC PRICE OF $55,000. FOR FURTHER INFO. CALL MADGE HOLE, 382-5369 or DON ROBBINS, 592-7641 CANADA PERMANENT TRUST.

COMMERCIAL PROPERTY
—10 light housekeeping
—2 self-contained suites
—5 stores
—1 up-and down duplex
—all for $35,000 down.
Showing over 10% return. For more information call Donna Pretula, 384-2057, 386-2911 or Peter Primpaard, 592-9519.
Shirley Philps Homefinders Ltd.

CENTRAL SAANICH INDUSTRIAL LAND
Approx. 5½ acres cleared level land on Keating X Rd. Suitable for warehouse or plant. Price $60,000 — terms.
385-3435 AL VICKERS 652-2266
P. R. Brown and Sons Ltd.

ZONED LIGHT INDUSTRIAL
$450,000 — M-1 zoning. 199.8 feet fronting on choice Douglas Street. Five lots through to adjoining street.
MARCONI REALTY 386-3941
302-620 View Street,
Victoria, B.C.

ZONED LIGHT INDUSTRIAL
Two lots, paved, near Victoria city centre, level. Priced for action, only $35,000.
MARCONI REALTY 386-3941
302-620 View Street,
Victoria, B.C.

ONLY $3.35 a SQUARE FT.
Light industry property just off Douglas. Buy this level .47 acre for only $67,700. Explore the possibilities, call Don Plank today for particulars, 478-3866. Douglas Realty Limited, 385-8784.

FOR RENT, MONTH TO MONTH or lease, 400 to 1350 sq. ft. Range $90-$275. Prime Douglas Street, ample parking. Call 477-6908.

1½ ACRES LIGHT INDUSTRIAL with older 2-bedroom home. Corner location in Sidney. 90-day possession. 656-3249.

247 COMMERCIAL OR INDUSTRIAL PROPERTIES

WAREHOUSE and OFFICE
5,000 sq. ft. of warehouse area plus 1500 sq. ft. of office space. This property is centrally located and zoned for heavy industry. Owner will lease back some space. Ideal for Bldg. Cont. or Wholesaler. Excellent terms on asking price of $65,000. Call BILL JENSEN or RON BLACK at Royal Trust Co., 384-8001 anytime.

4 WAYS CORNER BUILDING and LAND
Corner Cloverdale and Quadra. 4 stores, good potential. Terms to suit you. Offered at $65,000. Howard Tomlin, 477-1327 or 385-9741. J. A. Henderson Realty Ltd.

INDUSTRIAL, NORTH PARK Street, 100'x140'. Price reduced to $35 000 for quick sale Call J. E. B. Holdom, Flack-Holdom Investments Limited, Vancouver, B.C., 685-0471.

250 HOUSES FOR SALE

PEMBERTON
HOLMES
1002 GOV'T
384-8126
"SINCE 1887"

RESIDENTIAL CUL-DE-SAC NORTH OAK BAY
Within easy reach of the university this is not a 'run of the mill' home, but a well planned extremely bright modern electrically heated family split-level. The kitchen is very complete with built-ins and good nook area. There are four bedrooms, 3 sets of plumbing, and the big 27 ft. rec. room has stone fireplace. Separate 2-car garage, shake roof, sundeck, patio, an appealing lot and high standard of interior decor are features of additional interest.
Offered at $49,900
Please Phone STUART SIMPSON Res.: 598-2056

GORGE AREA IMMACULATE GROUNDS SPOTLESS HOME
Mrs. Clean wishes to sell her home. This 2 bedroom on main, with one down, must be seen. A-1 shape inside and out. Large kitchen, separate dining room. Lots of roses and fruit trees, etc. A real beauty at $21,500.
384-8126 JIM WEST 592-3703

SAANICH SPLIT LEVEL IMMACULATE CONDITION
Cathedral entrance, living room 13.6x18, fireplace and gleaming hardwood floors. Dining room 10x10, spacious kitchen, stainless steel sink and breakfast nook. Three bedrooms 9x10, 11.6x14, 10x11, all hardwood. 4-piece bath, tile, Full basement, wired for washer and dryer. Oil hot air heat. Finished rec. room 15x20, panelled walls and elec. heatilator fireplace. Attached carport. Large fenced lot. Off McKenzie Avenue. NO DRIVE BYS (Vendors request). GOOD TERMS — $26,500.
To view call:
384-8126 W. WOODLEY 384-3916

HIGH QUADRA MAPLEWOOD PRICE $23,800
Almost half an acre of easy to care for property with a 13-year-old no-step home. 2 good size bedrooms, living room with fireplace. Convenient kitchen with utility room and dining area. Efficient hot water heat. An ideal retirement or starter home in a very convenient area. For appointments to view please call—
384-8126 TED PARTRIDGE 592-3451

$1,000 DOWN 3 BEDROOMS CLOSE TO CITY CENTRE
Lots of living accommodation in this home. New wiring and plumbing and new wall to wall carpet. Neat and clean. Excellent financing on asking price of $13,900.
384-8126 LARRY BROOKS 477-2981

821 INTERVALE (Near Naden)
Is a cute 2-bedroom bungalow clean and economical, just right for the newlyweds first home. Wall to wall carpeting throughout except kitchen and bath. Ample cupboards, good automatic furnace and a nice high, view lot. Low taxes — and priced at only $16,900. with good terms. Immediate possession if required.
384-8126 MR. GREENE 385-0795

STARTER'S SPECIAL $500 DOWN SAXE POINT AREA
Yes, this fine 1-B.R. home can be yours for only $500 down and only $138.04 per month on balance of $13,000 at 10% over 15 years. Act now, call —
LARRY M. BROOKS
384-8126 or 478-2918 (anytime)

SEARCHING ENDED RETIREMENT SPECIAL
Delightfully sitting on a garden lot nestled under Mt. Tolmie, this well maintained 2 bedroom bungalow with attached garage will provide you with comfort and warmth plus close proximity to transportation and shopping — inexpensive living at an asking price of $21,200. Appointments to view call—
GORDON D. PAGE
384-8126 477-8058

UNIQUE DESIGN!
This beautiful home at 2295 Arbutus Road
Provides almost 3000 SQ. FT. of artistic and well planned living space. For those who can afford the best, and require SPACE for all family activities this is the answer. Four lovely bedrooms luxuriously carpeted, 3 full bathrooms. Spacious living room, dining room, den, and recreation room, all tastefully decorated. Lively kitchen with breakfast area and a large laundry. All this on a lovely lot with 90 ft. frontage, a huge double carport and lots of parking area. If you are looking for full value in this price range, let us make an appointment to show you this unusual home.
PRICED AT $56,900
384-8126 MR. GREENE 385-0795

THE BEAUTY OF BROADMEAD
At a price you can afford to pay! This unique home has a spacious setting facing south, and overlooking the fine homes and woods of this delightful exclusive development. Basically 3 bedrooms with 3 bathrooms, it offers many interesting features only a custom-built home will provile. See this one today!
Only $41,500
384-8126 MR. GREENE 385-0795

NEW AND NICE $25,900 VIEW ROYAL
Wall-to-wall throughout, shake roof, large lot that requires little landscaping. Full basement just waiting for development. To view call—
JOHN F. COLWELL
384-8126 592-9828

YOU'LL HAVE TO BRUSH UP
and also down when you paint the trim on this charming home in the Gonzales Bay area. Only 2 blocks from the water. Its 3 large bedrooms, large living room with W-W carpet and fireplace, with fair-size basement, make this an ideal starter or retirement home. It has just been completely redecorated inside. Due to illness, the owners have been forced to offer this home for only $21,900. Call BILL CARNEGIE anytime at 385-7761 or 478-6476.
D. F. HANLEY AGENCIES LTD.

PRIVATE SALE, $18,800. 2 BEDroom, no basement, large utility on 50'x168' lot with fenced back yard. Ideal starter or retirement. Existing mortgage, payments including taxes $139, 5 min. walk to Simpson Sears. Call 386-7437

BY BUILDER, GORDON HEAD area. Open Sat.-Sun. all day. 1657 Longacre (off Torquay). Exceptionally well built 3-bedroom home. 3 sets of plumbing. 30' rumpus room, extras. $32,300. 477-8711, after 6.

BY OWNER, OLDER 2-bedroom home, full basement, extra bedroom, oil-o-matic heat. Large lot .4 acre. $21,500. 2945 Austin. 382-8043.

250 HOUSES FOR SALE

—A—
—B— —C—
FORT at BROAD
384-9335
A. Bernard & Co. Ltd.

NEW ON MARKET CORDOVA BAY JUST COMPLETED SEA VIEW RESIDENCE QUIET CUL-DE-SAC
Near shopping and transportation short walk to beach. 6 spacious rooms plus full high, bright basement. 1310 sq. ft. on main floor consisting of 13x17 living rm. With cut stone fireplace, 10x11 dining rm. attractive custom cabinet electric kitchen, 3 good bdrms. (master en suite) plus 4-pce. vanity bath 3 sets sliding glass doors to wrap around marine view sundeck. Above average workmanship, material and carpeting throughout. Ample opportunity for extensive development on lower level. A clear title property listed at $31,900, convenient terms and trades can be arranged. To view please contact Mr. Seeber, 384-9335, 385-2875 res.

DRIVE BY 1187 REYNOLDS RD. (LAKE HILL -QUADRA AREA) SEMI-SECLUSION
TRULY IMMACULATE 2-bedroom, stucco bungalow in nice treed setting and close to transportation. Lovely living room with fireplace, spacious and bright electric kitchen with large dining area, 4-pce. vanity bathroom, 2 bedrooms plus very attractive den or family room and most suitable for persons wanting PRIVACY AND QUIETNESS. Priced for quick sale at
$25,900
P.S. Private driveway between 185 and 1191 Reynolds Road. Mr. Belcher, 384-9335, 382-2848 res.

COUNTRY IN THE CITY (POSSIBLE V.L.A.)
Immaculate ranch-style home of 1745 square feet, situated on 1 acre of parklike land, offering the privacy and seclusion of COUNTRY LIVING, yet within 4 miles of City Centre. Close to schools, university, shopping and transportation. A perfect home for indoor and outdoor entertaining. Some of the outstanding features:
—Living room and dining room in line. Living room is 22x16, DR is 13x12.
—Hardwood floors throughout
—3 bedrooms. Master is 19x16
—4-pc. and 2-pc. baths
—Bright electric kitchen.
—Large secluded patio.
—Full cement basement.
—Hot water oil heat.
—Garages for 2 cars.
—Beautifully landscaped.
This is a superlative home, in a superlative setting, and is realistically priced, with financing available at
$43,500
Wil Wilson 384-9335, 477-4328 res.

A. E. LePAGE BOULTBEE, SWEET LTD.
Hillside Shopping Centre
Open 9-9 Weekdays
All Day Saturday
386-1341

YOU DON'T HAVE TO BE RICH
Or a Texas millionaire to be the proud owner of this attractive well-kept stucco home. LR, DR, and 3 bedrms. are covered with almost new wool shag. The basement has a games room, a TV or comfortable 2nd LR plus another bedroom and here again there is expensive carpeting. Close to shops, bus, schools, and a short walk to Dallas Rd. Well priced at $35,900, in the popular Fairfield area. To view call:
MARJ. NAPPER
386-1341 or 592-9554

FAIRFIELD 2 BEDROOMS
A cozy bungalow with full basement. Within walking distance of the park or downtown. Small lot, low taxes. Asking $23,900 with good terms.
B. SIMONS — 386-1341

THETIS LAKE PARK 2331 BELLAMY RD.
Lovely immaculate family home built only 5 years ago, features 4 bedrooms, 2 full bathrooms, large rec. room. New wall-to-wall carpeting, lots of parking, naturally treed lot, trout fishing close by, short walk thru the woods to Thetis Lake. Priced at $28,500.
W. Michaels, B. Johnson
386-1341, 24 HR. SERV.

COUNTRY LIVING 2 ACRES
With a brand new 3-bedroom home, living room with beautiful stone fireplace, master bedroom with ensuite plumbing, wall-to-wall throughout, FHC basement with extra RI rooms and plumbing. Only $34,900. Close to Metchosin Golf Club.
CAM MACLEAN, 386-1341

METCHOSIN
If you're looking for a well-kept modern home on a quiet street, close to school, have a look at this one. 3 BRs, attractive LR and DR with W-W carpet, rec. room and 2nd bath down plus room for more development. Asking $29,750 — See it and try your offer. Call:
MRS. FRASER
386-1341 or 477-1411

ENGINEERED HOMES
Immediate Possession
Sidney—Gordon Head
Today's best value. Prices from $20,350 for a fully finished 3-bedroom home.
All legal fees, survey and insurance costs included.
Gordon Head homes from $29,900.

ENGINEERED HOMES
19 Cadillac Avenue
385-6211
Kelly-Nemeth—477-4641

SIDNEY BUY DIRECT FROM BUILDER EXCELLENT VALUE SELECT YOURS NOW
We are completely sold out of finished homes but have a nice variety of 2 and 3 bedroom bungalows and 1-3 bedroom split-level under construction. Some have carports and all on sewer and paved roads. All have high basements, fireplaces, sundecks and half baths R.I. Prices start at $21,800. Locatel on Bowerbank St. and adjacent area. Look for our signs. Turn off Pat Bay Highway at McDonald Park Road and right on Ardwell to Bowerbank. Call me anytime, Charles Morris, 384-4224 of Reeson and Pinch Homes Builders and Developers.

NEW LISTING
3½ YEARS YOUNG
3 BEDROOMS
Beautiful 1100 square foot home just 3½ years old on quiet street of good homes. Large sundeck. LR with FP, W-W shag, etc. Don't miss this one at only $21,900. Trade your present home. Bob Garside, City Trust 383-4141.

BY OWNER, 2-BEDROOM HOME. No steps, utility, large living room, fireplace. Quiet view lot. 385-9887.

250 HOUSES FOR SALE

WALL AND REDEKOP REALTY LTD.

SXS DUPLEX $39,900
Owner lives in 3-bedrm. side and rents 2-bedrm. side for $175. Each side has natural glazed rock fireplaces, sep. dining areas, sundecks and full high basm't. Lge. high view lot.
MARIE MALBON
388-7456 or 388-7361

GORGE HOSPITAL 4 Bedrms $33,900
Vendor is buying revenue property and offers this excellent family home. Situated on a pretty cul-de-sac surrounded by fine homes. Only 6 yrs. old and 1200 sq. ft. 20x16 living rm. with ranch rock fireplace and sculptured wall-to-wall carpet, L-shaped dining rm (also in wall-to-wall carpet) is 10x12. Kitchen overlooks Mt. Douglas in the distance and is exceptionally bright with its own eating area. 3 bedrms. on main floor (master bedrm. has 2-pce. en suite) plus 4-pce. vanity bath Full high basm't. is fully developed with wall-to-wall carpeted rumpus rm. containing bar and pool rm. will include 4x8 pool table. Lge view lot with patio at rear, perfect for barbecue. Evening views of city lights is gorgeous.
MARIE MALBON
388-7456 or 388-7361

$20,500 FAIRFIELD — 4 BDRMS
½ Block to school and bus, new furnace, wiring, copper plumbing, all rooms are large, pleasant corner fireplace, needs interior decorating and tender loving care
JEANNINE KOSSACK
383-7207 or 388-7361

$23,500—FAIRFIELD
2 Bedrms., den with conservatory, cheery fireplace in living room, guest-size dining room, plus studio with bedroom up. ½ size basement, easy-care lot. Freshly decorated.
JEANNINE KOSSACK
383-7207 or 388-7361

ESQUIMALT APARTMENT ZONED $18,500
Vendor moving to the country and will consider trades on this excellent holding property. 2 bedrms., cosy living rm. with fireplace Bright kitchen.
MARIE MALBON
388-7456 or 388-7361

$18,000 DRIVE BY 2814 BRYNMAUR
3-bedroom, no-step home, large lot. Heavy duty wiring. Separate garage.
MARIE MALBON—388-7456
JEANNINE KOSSACK
383-7207

$875 DOWN
If you qualfiy for the B.C. 2nd Mortgage payments per month approx. $144 on this spacious updated 3-bedrm. family home in a nice area. Full price $17,500.
JEANNINE KOSSACK
383-7207 or 388-7361

ZONED R3 JAMES BAY
Lot size 60x110 plus a liveable 4-5 bedroom home. Excellent holding property.
JEANNINE KOSSACK
383-7207 or 388-7361

GLEN LAKE 2 BEDRMS $10,000
Distress sale. Call for additional information on this dandy little starter home. Easy financing may be possible.
MARIE MALBON
388-7456 or 388-7361

$10,500 BACHELOR HIDEAWAY on Sooke Rd.
JEANNINE KOSSACK
383-7207 or 388-7361

HENRY BITTERMAN LTD.
2700 Government 386-2971

DUPLEX
Modern, 3 bedrooms and 2 bathrooms, W-W carpeting; in top condition, also has sundeck. This is an attractive buy. Asking $30,000, terms.

APARTMENT ZONED
Land, Dallas Road, $3 per sq. ft. (26,400 sq. ft.)

COMMERCIAL ZONED
Land, $2.00 per sq. ft. (43,000)

THREE SUITES
Three, one bedroom self contained suites, close in. Asking only $22,000 terms.

THREE BEDROOMS (LOW DOWN PAYMENT)
Older type solid home, close in, walking distance. Nicely stuccoed. Asking $20,000.

386-2971

DRIVE BY 823 REED AVE.
(2 blocks east of Mayfair shopping centre).
3 BEDROOMS.
FULL BASEMENT.
This is a quality built home, in a very quiet location, surrounded by nice homes. Ideal for retirement or a small family.
Taxes only $355 gross.
$19,500
Owner will take $5,000 down and carry balance at $145 monthly with interest at 8¾%.
DEFINITELY NO VIEWING WITHOUT APPOINTMENT.
ERIC CHARMAN
385-9765
Charman Pacific Realty Ltd.
608 Broughton St.
(Across from Eaton's Parkade)

TUFFREY and MILLS LIMITED
Real Estate and Insurance
1119 Blanshard St.
386-7737

UNIVERSITY AREA
1671 FREEMAN — $22,950
Quiet street, fenced yard, 3 bedrooms, living room with fireplace and W-W carpet, modern kitchen, utility room with excellent built-in dishwasher, plumbed for washer and dryer, attached garage. Newly and tastefully decorated. A REALLY CHARMING HOME! For details, financing and showing, call DON HANNAH at 477-4339 or 386-7737.

WATERFRONT PROPERTY
4592 Bonie View Place
$43,800 for this beautiful 3 bedroom bungalow, large living room with open fireplace — dining-room with sliding patio doors — garage and carport — lot size 80x260. By appointment only.
DAWSON DEV. LTD.
385-8822

250 HOUSES FOR SALE

JACK MEARS
OAK BAY REALTY LTD.
2194 Oak Bay Ave.

$29,500
WILLOWS SCHOOL AREA OAK BAY
This SPOTLESS, TWO-BEDROOM home situated near Estevan Shopping Centre and within a nice walk to the Seaside, provides a lovely living room with fireplace, SEPARATE DINING ROOM with built-in china cabinet and good size kitchen. There is a room in the full basement which could be used as an extra bedroom plus ½ bath. DOUBLE GARAGE plus SINGLE. The lot is large, giving ample space for that boat, camper and etc. SEE THIS NEAT HOME TODAY with BILL MOHR, 598-3321.

LET'S FACE FACTS!
Where can you find a NO-STEP, TWO-BEDROOM BUNGALOW within walking distance to JUBILEE and VETERANS hospitals, close to shops and transportation, priced at $20,500. This immaculate bungalow is situated on 2 lots. WHY NOT TAKE ADVANTAGE of Mr. Bennett's EXTRA $50 BONUS on taxes for those 65-years or over. Call HELEN HICKS, 598-3321 anytime.

FANTASTIC VALUE
$29,800
QUICK POSSESSION CAN BE YOURS with this attractive 7-yr.-old home located near University and all levels of schools. THREE BEDROOMS plus 2 more in the finished basement and 2 full bathrooms. Quality wall-to-wall carpeting over gleaming hardwood floors. Sliding glass doors out of dining room onto sundeck and extremely attractive living-dining room arrangement. HELEN HICKS or JO ANN HOPPE, 598-3321.

PORTAGE INLET
$27,500
Across the road from the water on a quiet cul-de-sac, this charming fully developed two-bedroom bungalow on two levels has been extremely well-cared for. In the full high basement you will find TWO EXTRA BEDROOMS, EXTRA BATHROOM AND RECREATION ROOM. Swing into Spring in this lovely home, really tremendous value at only $27,500. FRED PHILLIPS or GERRY BENARD, 598-3321.

BRAND NEW—SOOKE SEA AND MOUNTAIN VIEW
$24,500
Enjoy the view from the L-shape living room, 2 bedrooms and kitchen in this lovely brand new home. Wall-to-wall carpeting. Full basement with roughed-in extra bedroom and TV room. Sundeck. Carport. IMMEDIATE OCCUPANCY. Get set for Spring and plan your own garden. To view, call JOAN HUCKERBY, 598-3321.

$31,500
IN-LAW SUITE
OR
LEGAL REVENUE
OR
4-BEDROOM HOME
Separate entrance to two 2-bedroom suites. Completely remodelled with new automatic oil H.W. heat. Fenced rear yard with fruit trees. Close to all amenities. A must see on today's market. Call C. E. BROCK, 598-3321.

INVESTORS SYNDICATE REALTY LIMITED
620 BROUGHTON ST. 386-7721
Across from Eaton's Car Park

AMONG THE TREES
$31,500
THE REALLY LOVELY VIEW OF TALL FIR TREES AND BLUE WATER make a unique home which is tucked away in a quiet treed area, yet walking distance to shopping. Spacious throughout w.w. — carpet — lg. sundeck — full bsmt. A truly fine home in a very desirable location. To view phone John Shaver or Pepe Browne 386-7721 (24 hrs.)

6¼% MORTGAGE UNIVERSITY HEIGHTS
Lovely large family home within walking distance to the University. Quiet cul-de-sac safe for children. 3 Bdrms., big kitchen with Viking built-in range and oven. Separate D.R. Old brick fireplace. W-W Carpet. 2-Pce. and shower in the basement with plenty of space for future development. Listed $28,500. Mr. Shaver, 386-7721.

BROWN BROS. ON BLANSHARD
385-8771 ANYTIME

GORDON HEAD
3 bedrooms, dining room, fireplace in the living room, oak floors throughout, partially developed basement, large lot with secluded patio. Asking $27,300. JOE RICKARD 385-8771.

FABULOUS VIEW
CITY — MOUNTAINS — SEA
Spacious living room with sundeck. Cozy fireplace, w-w carpets, attractive dining room large kitchen with dining area. 3 spacious bdrms., 1½ baths, 1 bdrm. in basement. Priced at only $31,000. for this ultra modern home. Terms can be arranged to suit you. Low D.P. — easy monthly terms Let O. SPRINGER show you. Call anytime 385-8771.

GARDNER REALTY LTD.
899 FORT STREET
385-7721

MONTCLAIRE PARK MT. DOUGLAS PARK AREA
Nine-year-old, 1200-square-ft. bungalow, all in good condition. Large living room with fireplace and sundeck, family sized dining room, modern kitchen. 3 bright bedrooms, master bedroom has extra 2-pce. bathroom. Full high basement with recreation room and extra bedroom. Good size landscaped lot. Good sized mortgage can be assumed. Full price $29,500.
385-7721 HAROLD WARE 598-4358

WESTERN HOMES LTD.
817 FORT ST.

CORDOVA BAY SEAVIEW
On a high location this two-bedroom home has a wonderful view of the sea and Mt. Baker. With a few alterations could be three bedrooms. Lovely living room with fireplace, dining area in line. Sun-room and a cheery kitchen. One half, full high basement. Be sure to check this at the price of $28,950. L. kinner 382-2157, 477-6783.

BY OWNER. ½ ACRE AT ROYAL Oak, 1220 sq. ft., 3-bedroom bungalow with fireplace and wood panelling in living room plus high bright basement with large in-law suite and roughed-in room. Double attached garage. Back patio overlooking large treed backyard. Safe walking distance to schools, 10 minutes to city. Price $28,400 479-2509.

Brentwood — Over ½ Acre.
Drive by "1209 Clark Road". Stucco bungalow, full basement. On lovely lot — close shopping centre Ideal for VLA; retired couple or smaller family. Needs some decorating. Asking $19,500. Call Herb Hodgson 384-7128 Res. 382-3835. Douglas Hawkes Ltd.

SIDNEY. 2-BEDROOM RETIREment home. Cosy living room, beamed ceiling, dining room and pantry. Carpets, curtains, drapes, stove and fridge included. Low taxes. Low price. $17,750. 2283 Malaview Avenue, 656-2663.

LOW DOWN PAYMENT
Large lot, low taxes. 2-bedroom with one in full basement. $19,550. Langford. Phone Rhynhard Developments Ltd., 384-1711 or 478-1983.

BY OWNER. 4-BEDROOM HOME. In Haultain district. House and grounds in immaculate condition. $25,900. 382-5440.

PRIVATE. LOVELY 1½-YEAR-old three-bedroom, basement home, central Saanich, $25,900. 652-2390.

FOR YOUR SATISFACTION build your home with ULYSSES CONSTRUCTION LTD. In your lot or ours. Phone 477-3402.

250 HOUSES FOR SALE

JOHN BISHOP B.Sc
REALTOR—APRAISER
J. H. WHITTOME & Co.

TRADE YOUR WIFE? NO. NO!! BUT YOU NAME IT! PROPERTY—AUTO—BOAT, ETC. ON ANY OF THESE FOUR LOVELY NEW HOMES

1—NORTH SAANICH, ½ ACRE WOODED LOT — 1250 SQ. FT. NEW, TUDOR STYLE HOME READY TO MOVE? This one can be occupied tomorrow. Nicely treed property, 3 good-size bedrooms, (HUGE master bedroom with en suite plumbing), attractive old brick fireplace in living room, sep. dining room, BIG kitchen opens to SECLUDED sundeck. Good quality carpeting throughout. FULL basement with space for RUMPUS AND MORE BEDROOMS. SHORT ON DOWN PAYMENT? WE'LL TAKE A TRADE and arrange easy terms. Asking $32,500.
JOHN BISHOP 479-1667
RES.: 656-2308

2—NORTH SAANICH-SIDNEY
3—WEST OF PAT. BAY HIWAY
4—WOODED LOTS, 4 BEDRMS., TWO FULL BATHROOMS
These THREE HOMES will be ready for occupancy about May 1st. RESERVE YOURS NOW! THREE DIFFERENT STYLES — EACH ONE will have a completely finished, (above lot level) basement. The PLANS may be inspected NOW and even certain alterations can still be arranged on the plans to suit YOUR NEEDS. PICK your color, carpeting, color of plumbing NOW and WATCH YOUR HOUSE GROW (Like the Spring Flowers) — PRICE $28,500 each. EASY FINANCING and even a trade of a CAR, LOT OR What Have YOU? as part of the down payment.
JOHN BISHOP 479-1667
RES.: 656-2308

LOOKING BUT NOT FINDING? I'VE GOT THE ANSWER! EXACTLY WHAT YOU WANT DESIGNED FOR YOU!

BEAUTIFUL JOHN DEAN PARK LOVELY WOODED LOT OR NEAR UNIVERSITY BEAUTY BUILT FOR YOU ONLY!
We'll have it READY in approx. 12 to 14 weeks, after you approve the design for your home with the EXACT requirements you and the wife decide on when we sit down with the designer and the contractor. Prices range from $32,000 to $39,000 depending on your needs. Let me show you the location this SUNDAY and you'll LIVE HAPPILY EVER AFTER!
JOHN BISHOP 479-1667
RES.: 656-2308

NORTH SAANICH — 100x140 LOT TWO-BEDRM., NO BASEMENT ALL PLASTERED HOME
This is NOT a CHARACTER home — but a TOP constructoon building with a large living room (no fireplace) good size dining room — cozy kitchen and UTILITY rm. — SECLUDED PATIO, high crawl space. Excellent garden soil. On QUIET CUL-DE-SAC Nr. McTavish Rd. FIRM PRICE $19,900.
JOHN BISHOP 479-1667
RES.: 656-2308

J. H. Whittome and Co. Ltd., Royal Oak Branch

EST. 1933
BOORMAN INVESTMENT CO. LTD.

NEW SIDNEY HOME LOW, LOW DOWN PAYMENT
Eligible for the B.C. Gov't mortgage? If so you can move into this new home with only a small down payment. Wall to wall throughout the living room, dining room and three bedrooms. Smart cabinet kitchen and bathroom. Full basement. Carport and sundeck.
ALL FOR $23,900
386-7521 ERIC GRAHAM 656-4489

SOUTH OAK BAY $25,500
A tudor character home nestled amongst tall trees in a choice location on a quiet cul-de-sac — wall-to-wall shag — separate D.R. — modern kitchen — two bedrooms plus an extra in the basement. IAN BOORMAN 386-7521 anytime.

FAIRFIELD $24,500
One short block from waterfront. In tip top condition. Living room with fireplace, dining room, 2 bedrooms, full cement basement, easy cared for lot. To view call DEL HOEGI, 386-7521.

ESQUIMALT $23,900
This Immaculate family home offers some seaview anf is close to shopping. 4 bdrms, 1½ baths, Spacious dining room with elegant built-in buffet. Finished bsmt. Must be sold, so call me now.
MISS WALLY STEIN
386-7521 482-9962
1111 GOVERNMENT STREET

COLWOOD 3 SETS PLUMBING FAMILY HOME
Situated in a quiet cul-de-sac among other almost new homes, this attractive three-bedroom bungalow features: catthedral entrance, large living room with white fireplace opening to guest-sizef dining room with sliding doors to the sundeck over the attached carport, bright cabinet kitchen with table space. Full high basement, 70x102 lot. Net 1971 taxes $147.24.
Priced to Sell at $27,900
STAN CORNISH
386-7521 anytime or res. 592-6079

NEW HOUSE $19,200
Why not enjoy the quiet atmosphere of a modern home near Mill Bay. This house has "easy-care" hardwood floors, raised hearth fireplace, 4 pce. vanity bath, 3 bdrms., living room, dining room. The kitchen is very convenient with double sinks, range hood, plenty of cupboards, counter, and space for washer and dryer. Area of house approx. 965 sq. ft., lot 84 x 250, well treed. For more information call:
SHELDON CROSBY
386-7521 479-7548

B.C. LAND and INSURANCE
Serving B.C. Since 1863
922 Government St. 388-5555

CITY WATERFRONT HOME, $42,500
1,500-sq.-ft. home on quiet street. 3 BR, large LR and DR, picture windows overlooking straits, sundeck. OHW heating, in-law suite with 2 bedrooms, picture windows, FP, 3-pce. bath, large LR and DR in-line on nice rear lawn. Elec. heat.
D. L. Macdonell
384-4962 388-5555

GORDON HEAD SEA VIEW
Sea and mountain views are obtained from all the main rooms in this beautiful home. Large living room with open fireplace, dining room, cabinet kitchen, 3 bedrooms and 4-piece bathroom. New wall-to-wall carpeting throughout. Full high cement basement with rec. room, games room and 2-piece plumbing. Automatic oil heating. 2-car accommodation. This home was recently decorated and is in tip top condition. Exclusive listing. Price $36,900. Call Mr. Carpenter or Mr. Hope 388-5555 anytime.

IT'S NO GOOD DRIVING BY 5939 Pat Bay Highway. From the outside you cannot appreciate the value in this spacious, character home on 1½ acres at $31,900. 652-2655.

250 HOUSES FOR SALE

P. R. B.
P. R. BROWN & SONS LTD.
The PEOPLE to SEE are P.R.B.
762 Fort St. 385-3435 (24 hrs.)

OPEN HOUSE In SOUTH OAK BAY
Saturday 1:30-4:30 p.m.
1067 Victoria Avenue
DO come and see this one. It won't last long.
THE VALUE IS HERE
1360 sq. ft. for $22,900
AND THE LOCATION
Immediate occupancy for those who are desperate.
EXCLUSIVE — MRS. MUSTERS
385-3435

—P.R.B.—

UPLANDS
A HOME OF DISTINCTION
This gracious, timbered residence of quality and great charm is in top condition and situated on a high secluded lot with SEA VIEWS. Entrance hall is galleried and panelled in solid oak with a large granit fireplace. Elegant drawing room, study and dining room all have fireplaces. On the second floor there are four bedrooms, master has dressing room and bathroom en-suite. Decor is most expensively and tastefully done bringing out the warmth and character of this lovely old home.
$76,000
For appointment to view please phone:
MRS. BAXTER
385-3435 anytime

—P.R.B.—

ONCE OF A KIND
GORDON HEAD
This custom made 3 bedrom. home is ideal for the family. Has a large recreation room on main floor. Also a very large sundeck off dining room. Two bathrooms. Double carport. Close to schools.
Askimg Price $36,800
Call: MRS. HARTT 385-3435 anytime

—P.R.B.—

LANGFORD LAKE NEW, ONLY $24,000
This lovely three bedroom home is six months old and is a most exceptional buy. Up carpeted stairs to large living room with attractive slate raised fireplace, dining room with glass doors to raised patio, beautiful kitchen, vanity bathroom and three bedrooms. The basement has an eight foot ceiling and is planned for a complete suite; in fact, the living room has a fireplace and except for the ceiling, is finished. The plumbing and heating are ready for fixtures. In addition to all this the floors are all wall to wall carpeting and the heating is all electric. Carport for big car and all overlooking the lake. This must be the best buy in Victoria. You will agree when you see it.
385-3435 GEORGE LEE 478-1903

—P.R.B.—

LANGFORD
This spacious, well constructed three bedroom home is ideal for the young family Full size basement with rec. room, Oil furnace. Nearly ½ acre with native and fruit trees, also flowering shrubs. A little finishing to be done is allowed in the attractive price of: $22,500
Call: MRS. HARTT 385-3435 anytime for viewing.

—P.R.B.—

JAMES BAY $19,000
DO YOU WANT A NO-STEP BUNGALOW, SPACIOUS YET COZY? 7½H(?—WITH 2 BEDROM. PLUS 1 EXTRA FOR A BRIGHT SEWING ROOM OR DEN FOR DAD.
—LARGE BUT SINNY KITCHEN.
—COMFORTABLE LIVING ROOM.
—LARGE LOT — LOADS OF UTTERLY DELIGHTFULL OLDER HOME AWAITS FAMILY LIVING AT ITS BEST. O VIEW PLEASE CALL:
385-3435 MRS. D. McCALLUM 383-5025

—P.R.B.—

SIMPSONS-SEARS
2 bedroom bungalow $16,500. Large rustic living room with fireplace. Some finishing to do on renovations. In good area with shade trees.
385-3435 ROY ANDERSON 477-5057

—P.R.B.—

P. R. Brown and Sons Ltd.
762 Fort St.
Victoria, B.C.

HANDYMAN'S SPECIAL ONLY $14,000
UITABLE FOR REDEVELOPMENT AS A SIDE-BY-SIDE DUPLEX. EXCELLENT RESIDENTIAL AREA IN LANGFORD. FOR FURTHER INFORMATION, R. L. BERGSTROM, 592-0110 OR 598-4564. MARLIN AGENCIES LTD.

TUFFREY and MILLS LIMITED
Real Estate and Insurance
1119 Blanshard St.
386-7737

GREAT POTENTIAL
For wise buyer, one or two family homes on separate lots. Very good location on Pandora at Camosun apartment zoned. Drive by and call:
Mrs. O. Zachary 592-2265
P. G. Jackson Ltd. 388-9102

OAK BAY, 2064 LANSDOWNE
Beautiful executive-type bungalow, lovely living room, separate dining room, 3 bedrooms up, two down on completely finished basement. Wall-to-wall carpet. Spotless condition. Low taxes. $41,500. Owner, 592-1980.

BY OWNER. SAANICH ROAD BEhind Town and Country Shopping, near bus, 2-bedrooms, remodelled kitchen and bathroom, full basement fireplace, large lot, fruit trees, $23,200. 382-1038 anytime Saturday and Sunday; after 6 weekdays.

RETIREMENT SPECIAL
2-BEDROOM HOME IN GOOD RESIDENTIAL AREA, VERY ATTRACTIVE, WELL LANDSCAPED LOT. ASKING $14,500. R. L. BERGSTROM, 592-0110 OR 598-4564. MARLIN AGENCIES LTD.

LANGFORD — V.L.A.
This 5-year-old, 3-bedroom home sits on 1.09 acres in a good area. Full concrete bsmt. Lots of good garden soil. Duck pond. Asking $29,900. Call Frank Allen of Rex Hughes Agencies. 478-1729 or Res. 478-4807.

LARGE SOLIDLY BUILT OAK Bay home in choice location near sea and not far from town. 4 Bedrooms, den, etc., 3 fireplaces. Full bsmt. Hot water heat. Needs some updating. $42,500. Leverton Realty, 385-8012.

CENTRAL SAANICH
8 new homes on view lots.
$25,400 to $29,500
Buy now and pick your own interior colors and flooring.
Seaboard Const. 652-2578

PRIVATE, GREAT HOLDING property for ideal, retirement income. 4 self-contained suites, 5 minutes from downtown. Only $35,000, $5,000 down. Terms to suit. 384-9498.

VIEW ROYAL — NEW 3-BEDRM. bungalow, rural setting. $23,500. Postle Construction, 477-3728.

250 HOUSES FOR SALE

BAYSHORE REALTY LTD.
512 FORT STREET
388-6424

OAK BAY-WILLOWS $29,500
We are pleased to announce that we have finally found a solution to the Oak Bay "extra vehicle or boat" parking problem; one only, act quickly! Extra large lot with a double garage and a single garage! The home itself is newly decorated, two bedrooms up and one down (or recreation room), comfortable living room with fireplace, modern kitchen with laundry room off, convenient dining area and plumbing up and down. Treed backyard.
BRENT D. EWING
(After Hrs. 658-5661)

NORTH SAANICH HOME, COTTAGE AND ACREAGE $41,500
McTavish Road; 3.85 acres of treed privacy with northerly views. Older 1800 sq. ft. full basement family home with two fireplaces, double plumbing, three bedrooms, separate diningroom and huge living room. Small cottage and three other outbuildings. Very flexible terms available.
BRENT D. EWING
(After Hrs. 658-5661)

ROCKLAND AREA 3 Bedrooms Triple Plumbing
Prime residential area, with view of Olympic Mountains. Large 3-bedroom bungalow with only a 2-step entrance. 2-pce. bathroom off master BR., plus 2-pce. bath on lower floor and large recreation room. $37,950. Mr. Blannin 388-6424 Res. 598-2200.

TOWN & COUNTRY REALTY
3617 Douglas Street
382-7276

NO STEPS
A quality 3-bedroom home of approx. 1450 sq. ft., all on one floor. New W-W in living room, dining room and halls. Rumpus room with fireplace and door to very large patio with brick barbecue. Studio or workshop. Oil hot water for constant supply. Very pleasing floor plan and easy to keep garden, offering good seclusion. Clear title. Full Price: $31,950. A. KLENMAN, 382-7276 or 592-1121.

HANDYMAN SPECIAL ONE DOLLAR DOWN
1350 sq. ft., 4-bedroom home. Pymts. of $200 per mo. at 11% princ., int., and taxes to approved purchaser. Call JIM WEBBER, 382-7276 or 386-8678.

$21,500 OAK BAY
1½ stories, 5 bedrooms, 1620 sq. ft., 2 fireplaces. Situated on a quiet no through street. Good financing. Phone: JIM WEBBER, 382-2726 or 386-8678.

OAK BAY SOUTH 4 BEDROOMS
Quality home in beautiful setting available May.
SOOKE RETIREMENT COTTAGE
2 small bedrooms. Living room, with fireplace. Great view.
COMPLETE PRIVACY 10 ACRES
Ideal for writer or artist. Ardmore district.
FOR THESE CALL:
ALLAN KLENMAN, 592-1121

CORDOVA BAY
ACROSS FROM BEACH — VIEW Spacious 4-bedroom, 4-year-old. 3 sets plumbing, 2 fireplaces. Large rec rm., study, sundeck over double carport, etc., etc. Consists of 9 rms., plus utility and workshop area. "Sale Price" at $36,500. Call RON CANNON 382-7276 or res: 658-5500.

VLA
DEAN PARK VEAUTY ATTRACTIVE COLONIAL
$36,800
ONLY 2 YRS. OLD AND LOCATED ON ONE OF THE FINEST ½ ACRE LOTS IN THE DEAN PARK AREA. THE HOUSE BOASTS 1300 SQ. FT. OF EXCEPTIONAL FAMILY LIVING, 3 BEDROOMS, (MASTER EN-SUITE), FULL BASEMENT. THE LIVING ROOM IS SET OFF BY A BEAUTIFUL FLOOR-TO-CEILING ROCK FIREPLACE. THE LOVELY KITCHEN HAS ALL THE CABINETS YOU COULD POSSIBLY NEED. WALL-TO-WALL CARPETING THROUGHOUT, ADDS TO THE FEELING OF LUXURY. DOUBLE CARPORT AND SUNDECK PLUS EXCELLENT VIEW.
CALL
MIKE RUDDY 656-4089
OR
BILL NESBITT 383-4124
PARK PACIFIC INVESTMENTS LTD.

OAK BAY OAK BAY
WHYTE and GOWER
OAK BAY PROPERTIES LTD.
2227 OAK BAY AVE.
TEL: 592-2407

JUBILEE AREA — $17,900
This 7-year-old, easy-to-care-for home is waiting for new owners. 17'x14' living room with raised hearth fireplace, large kitchen, 2 bedrooms, fenced back yard, carport with storage shed. Try your offer. Act fast Call GLADYS MILLER 394-3533 or 592-2407.

OAK BAY
3 BEDROOMS
PLUS
IN-LAW SUITE
This beautifully renovated home has a large living room with walnut panelling, open fireplace and wall-to-wall carpet, a family sized dining room and modern kitchen with good breakfast area. An attractive den or third bedroom with glass doors to large sundeck, plus 2 bedrooms with large closets. Downstairs at ground level is a professionally finished in-law suite with separate entrance. All this and excellent financing at only $28,000. To view this exclusive listing call ALEC GOWER 592-2407.

DOUGLAS REALTY LTD.
Phone 385-8784
PANORAMIC VIEWS HIGH CORDOVA
Three-year-old exceptionally well-maintained three-bedroom home, large living room with floor-to-ceiling fireplace, guest size dining room, and dream kitchen. Full downstairs with rec. room, double drive-in carport, sundeck with fabulous views. Price $32,900.
Call F. Marshall, 385-8784.

SOME BUY
Live in this handsome 3 belroom duplex and reduce your payments. Only $34 000 and worth more. Call Don Plank today at 478-3866 — 385-8784.

OPEN HOUSE
Sat. and Sun., 2-5 p.m.
3082 Balfour Avenue
Excellent 2-bedroom home. Like new. Full basement. Drive-in garage. Extra bedroom in basement. Well landscaped garden. Cash or with good terms. $23,500. 388-7064.

HOME AND INVESTMENT, UP and down duplex, 3 bedrooms, dining room, large lot, good fruit, double garage, well kept, deadend street, $30,000, Victoria Press Box 604.

F. C. HULLY REAL ESTATE
620 View
Bus. 386-6522 Res. 592-3920

250 HOUSES FOR SALE

DFH
D. F. Hanley Agencies Ltd.
3293 Douglas St.
Douglas St. Office
385-7761

MARIGOLD 4 BEDROOMS $18,900
Yes, 4 BEDROOMS — 2 on main floor with living room, kitchen and bathroom and 2 down in full basement. Close to schools, shops and bus route Ideal family home.
DAVE DAND
DOUG BAVINGTON
385-7761 385-7761

—D.F.H.—

CLOSE
CLOSE
CLOSE
YOU'RE THERE AT $16,500
This new listing on a quiet street in Fernwood is the perfect home for a young couple or senior citizens.
WHY?
Because — It is one block from transportation, shops, schools, etc.
Because — Two tastefully finished bedrooms upstairs and a fully finished basement provide bonus living space.
Because — The home is rebuilt from the maintenance-free stucco exterior to the warm custom-crafted kitchen cabinets
Plan to see it while it lasts with
BARRY KIRBY
385-7761 656-1638

—D.F.H.—

COMPLETELY RENOVATED
4-bdrm. home in Esquimalt. Modern kitchen is a homemaker's dream. Large eating area. LR is 17'14' with a good W-W carpet Large (easy-care) lot. Priced right at $17,950. Owner has bought.
BILL WESTCOTT
385-7761 ANYTIME

—D.F.H.—

COLWOOD QUIET TREED STREET
You'll be glad you saw this well-built, 3-bedroom home. For the handyman, there's plenty of room for extra basement developmnt Will planned kichen. Step down living room. Adequate existing financing. Call for more particulars now. Exclusive with
DOUG BAVINGTON
598-3929

—D.F.H.—

NEED 4 BEDROOMS? OAK BAY
his fine TUDOR has real character and the location is excellent Large beamed ceiling dining room with built-in buffet. Modern kitchen with eating area, 2 bathrooms and one roughed - in in full basement. Fireplace in basement and an area that would make a fine rec. room. New roof and wiring and the decor is good, nothing for you to do but enjoy it. Asking $34,900. For more information and to view contact:
JOHN BARTON
385-7761 (24 HRS.)

—D.F.H.—

NEW LISTING $17,250, 3 BDRMS. LOW, DOWN PYMNT.
Use B.C. 2nd Mtge. and owner will carry 1st mtge. Immaculate home near shops, on bus line ... Quadra and Bay area 2 fireplaces, large living room, dining room and kitchen, wired for electric stove, new copper pipes. Easy care small lot, fruit trees, fenced.
MABEL CRACK
652-1412 385-7761 (24 Hrs.)

—D.F.H.—

OAK BAY 1631 HAMPSHIRE
Do not disturb owners please. 3 large bedrms in this lovely home, beamed ceilings in large dining room and living room (with fireplace), vanity bath, modern cupboards in pretty kitchen. Good terms can be arranged on $24,900.
MABEL CRACK
652-1412 385-7761 (24 Hrs.)

—D.F.H.—

GARDENERS' DELIGHT ONLY $22,500 DELUXE 2 BDRMS.
Oak floors, huge living room with lovely fireplace big delightful kitchen with extra cupboards, laundry room by kitchen. Attached garage, terrific landscaping with costly shrubs. Must be seen.
652-1412 385-7761 (24 Hrs.)
MABEL CRACK

—D.F.H.—

DO YOU LIKE HORSES?
DO YOU LIKE A SCENIC VIEW? DO YOU NEED A LARGER HOME?
CAN YOU AFFORD 2 ACRES?
YOU CAN AT $34,000
Do you believe that rural life is a better way to rear your children? This is one of the few secluded rural areas left. This retired engineer's home is on 2 (yes, 2) flat choice acres — it's the type of buy you rarely see.
From the warm wood panelled entertainment-sized living and dining rooms to the tastefully finished family room of this 9-year-old split level, back saving and solidity hit you in the eye.
Add all this to being only a 9 mile distance on the Saanich Peninsula from Victoria and your $34,000 looks like $40,000! Buy this now!! While it lasts and don't be sorry tomorrow. Ask for
BARRY KIRBY
385-7761, Res. 656-1638

—D.F.H.—

GRACIOUS SPACIOUS TEN MILE POINT
This immaculate, generously proportioned, three-year-old home of superior construction must be seen to be appreciated Features include an attractive double fireplace, quality wall-to-wall in large living room and dining room, 3 roomy bedrooms master featuring 4-piece ensuite, marvelous kitchen to suit the most discriminating, full high basement offers large rumpus room with fireplace. Large lot on quiet cul-de-sac. Owner transferred, excellent financing can be assumed.
ASKING $43,900
See it today. Call DON MESSAGE now at 385-7761 anytime.

—D.F.H.—

C. J. McLEOD REALTY LTD.
2230 OAK BAY AVE.
598-4567

OAK BAY SPECIALS

3060 UPLANDS RD.
2 bedrooms, 3 sets of plumbing, 2 fireplaces. Delightfully modernized. Gracious living in a secluded setting for only $43,900. Please call Mrs. McLeod, 598-4567.

2167 GRANITE ST.
3 bedrooms, 2 full bathrooms, 2 fireplaces. Lovely large, bright rooms. High on the rocks overlooking Oak Bay Village. Offers considered on $39,500. Please call Mrs. Hart, 598-4567.

1150 ROSYLN RD.
4 bedrooms. A home for a young family on a budget. Space for boat and camper. Updated plumbing wiring and heating. $26,500. Please call Mrs. Hart, 598-4567.

NEW 3-BDRMS. — JUST $21,900
Large treed Colwood Lot V. Low down pymt. Call J. Ireland, Quadra Realty, 385-1431 or res. 658-8408.

250 HOUSES FOR SALE

ISLAND HOMES LTD.
2504 Douglas St., 386-7545

$18,500, SACRIFICE
Owner has left the country. 1200 sq. ft. California Style Bungalow. Exterior needs some attention. Large L.R., separate D.R., Two Fireplaces, Two Bedrooms. Good furnace, H-W tank, etc. Very attractive 70 x 190 Lot. Main Rd. location. Low down payment. Don Layman 386-7545. Res. 385-0297.

BRAND NEW COLWOOD TUDOR 3 BDRMS., 2 BATHS 2 FIREPLACES
Stunning Tudor ready for occupancy. Living room with expensive white sugar rock fireplace and feature wall of richly panelled walnut running thru to "L" dining room) with sliding glass doors to sundeck. Classic kitchen with custom built cabinets and dinette area, 4-pce. vanity bath with double swag lighting, master bedroom ensuite. Lovely quality W-W carpet throughout. Absolutely delightful basmt. planned for den or rec. room with 2nd fireplace, roughed 3rd bath, 4th bedrm. and workshop. Terrific value at $26,500 and low down payment. Front and side yard landscaping included. Phone Morris Lund, 386-7545 anytime.

NEW, COLWOOD 3 BDRMS., 2 BATHS 2 FIREPLACES LANDSCAPED
Chalet style, 3-bedroom, 2-bath home situated on quiet cul-de-sac. Cathedral entrance to stunning living room with gorgeous white rock fireplace and de luxe rosewood panelling. Dining room with sundeck off. Beautifully planned kitchen with custom cabinets. Master bedrm. ensuite, basemt. planned for 4th bedrm., 3rd bath, rec. room or den with finished 2nd fireplace. Don't hesitate or you may miss one of the best buys in the Greater Victoria area at only $27,500 with low down payment. Front and side yard landscaping included. Ph. Morris Lund anytime.

SPACE and ECONOMY $19,900
Langford family home, 1300 sq. ft. 12 years new. 2 or 3 bedrooms. Carpeted LR. Very large kitchen. Taxes, Heat and Utilities $28.00. Immaculate. Don Layman 386-7545, Res. 385-0297.

MANSION PANORAMIC VIEW 6 BDRMS., 3 BATHS 4.2 ACRES
Fabulous gentleman's estate right within the city, located on high ground with the most spectacular views sweeping a full 360 degrees radius and overlooking the city, Straits and distant mountains. Here you can enjoy the ultimate in privacy. Winding driveway leads through trees and natural rockeries to a gracious entrance. Family living room with fireplace, formal dining room with sunroom off. Master bedrm. is 15x16 with its own 5-pce. bath. Spaciousness is the keynote thru-out. Ph. Morris Lund 386-7545 for appmt. to view.

VERY NEAT BUNGALOW
Located MT. TOLMIE — Simpsons-Sears area. 3-BEDROOMS, no basement. Large LR with FP, 4-pc. bath. OIL HOTWATER HEAT. Nice Kitchen with dining area. Plumbed WASHER AND DRYER. High lot. Clear Title. Priced at only $20,900. Could be as low as $2,400 DOWN PAYMENT. Call Ken Jensen, 386-7545 — 592-9079.

THE PERFECT HOME
Located GORGE area on nice high lot. 4 BEDROOMS no basement. Lge. LR with GRANITE FIREPLACE. Family Kitchen with Lge. Dining area. UTILITY OFF KITCHEN wired and plumbed. 2 bedrooms on main, 2 bedrooms up. Excellent tidy condition OIL-O-MATIC HEAT. DBLE GARAGE. Could be low DP as $2,400. Asking only $21,900. Call Ken Jensen 386-7595 or 592-9079.

COLWOOD
PHONE BILL PALFREY, 386-7545, FOR INFORMATION ON THIS 9-YEAR-OLD HOME, FEATURING 3 BEDROOMS PLUS ONE DOWN, SPACIOUS AND ATTRACTIVE KITCHEN, FRUIT TREES, LOTS OF PARKING. GOOD FAMILY HOME AT $22,500.

Royal Trust Company
REAL ESTATE SALES DEPT.
384-8001

ESQUIMALT SEAVIEW
3 Bedrooms, fantastic sea and mountain view. Master en suite. Feature rock fireplace. Full high 8' basement ... suitable for in-law suite. $31,900. Call BRUCE McILROY, 384-8001.

17.6 ACRES HOME LITTLE GEM ASKING PRICE $31,500
DRIVE BY 5155 SOOKE ROAD
Beautiful 2-bedroom cottage tastefully decorated with family-size kitchen and oodles of cupboards. Professionally finished. Large living room, wall-to-wall carpet. Utility off kitchen, 3-pce. bath AND AN EXTRA FOR THE HOBBY MAN — approximately a 30 foot heated garage and workshop. For further information please call MR. DYER — 384-8001 anytime. Res. 592-2952.

IMMACULATE
Quick possession for this 3-bedroom stucco bungalow with beautiful cabinet kitchen plus automatic dishwasher. Dining room and large living room. Full basement with rec. room. Extra roughed-in plumbing. Drive-in garage. Level LOT. EASY TO FINANCE. TRY YOUR LOW, DOWN PAYMENT. Asking only $25,500. For further information please call MR. DYER, 384-8001 anytime, Res.: 592-2952.

CENTRAL SAANICH
4 bedroom better built home on a large lot (104x147). Wall to wall carpet (over oak floors) in hall, living room and dining room. Double cement driveway, large carport and patio.
$32,500
TREVOR MILSTED
384-8001 or 385-1171

BURNSIDE-HAMPTON $18,900 GOOD FINANCING
Large older home with full basement, 3 bedrooms plus W-W in entrance and living room, huge kitchen plus wired for range and dryer and plumbed for washer. Big lot 51x191 with garage and fruit trees. This is not a good drive-by so please call CONNIE REYNOLDS or FLORENCE MAUGER for appts to view. 384-8001.

HANDYMAN'S SPECIAL $15,900 HOUSE PLUS COTTAGE
Small 1-bedroom house with part basement, new furnace, plus cottage on good lot. House was rented for $100 and cottage has good tenants who pay $60. Large mtge can be assumed. Phone CONNIE REYNOLDS or FLORENCE MAUGER 384-8001 anytime.

CUSTOM BUILT
Home on your lot or ours at the most competative and reasonable prices. Financing available. Trade-ins considered. Phone KASAPI CONSTRUCTION CO. LTD. 386-6191.

250 HOUSES FOR SALE

TRUST CANADA PERMANENT TRUST
CANADA PERMANENT

"WE TRADE HOMES"
"RESIDENTIAL APPRAISALS"

LITTLE BEAUTY
Should sell fast. Tillicum-Burnside area. Large living rm. with fireplace. 2 bedrooms, good size kitchen, 2 bathrooms. Excellent value at $18,900.
HAROLD CHURCHLEY
384-4667 386-1361

GORGE AND BURNSIDE
Large living rm. with wall-to-wall carpet and fireplace, large kitchen, full high basement, 3 bedrooms and den. $21,900.
HAROLD CHURCHLEY
384-4667 386-1361

ESQUIMALT SPORTS CENTRE
Family home with 3 bedrooms, living room with fireplace, dining room, den, large kitchen, 2 3-piece bathrms. Full high basement. $22,950. 384-4667 HAROLD CHURCHLEY or 382-5981 F. BEAVER-JONES or 386-1361.

SIDE BY SIDE DUPLEX
DEVONSHIRE RD.
Stucco siding, 1 bedroom, LR, kitchen and 3-pce. bath, part basement each side, separate light and heat controls. Built in 1956. $21,900. 384-4667 HAROLD CHURCHLEY 592-0900. SID HASLAM 592-0900 or 386-1361.

SIDNEY
NEW LISTING
NEW HOME
NEW SUBDIVISION
Just one year new, immaculate 3-bedroom home. Wall-to-wall carpeting throughout. Living rm. with fireplace. Dining rm., beautiful kitchen, vanity bathrm., full high basement, carport. $24,900. TED WILLS 386-1361 or 592-3664.

TEN MILE POINT
DIFFERENT and SECLUDED
Large treed lot. 3 bedrooms (master 4-pce. ensuite). Lovely living rm. with vaulted ceiling, separate dining rm., spacious kitchen, full basement enclosed courtyard. Asking $48,500. MADGE HOLE, 382-5369. DON ROBBINS, 592-7641 or 386-1361.

ROCKHEIGHTS
SECLUDED GROUND
1700 sq. ft. family home. 4 bedrooms, large L-shaped living & dining room with fireplace. Conveniently appointed kitchen with dining area, games room, rec. room with adjoining 3-pce. bathroom. Overlooking beautifully landscaped garden and patio (perfect for in-laws) asking $37,900. DON ROBBINS, 592-7641 or MADGE HOLE, 382-5369.

ROLSTON CRESCENT
$26,900
Owner transferred, must sell this delightful 3-bedroom, 7-year-old family home. Located on quiet cul-de-sac. Full high basement, utility, rec. room, etc. All reasonable offers, terms, trades considered. F. BEAVER-JONES, 382-5981 or 386-1361.

NEW LISTING
ESQUIMALT SHOPPING CENTRE
3-bedroom home, large living room with fireplace, dining room, den. Full high basement. New exterior aluminum siding. Corner lot. Excellent value, $22,950, terms and trades considered. F. BEAVER-JONES, or HAROLD CHURCHLEY, 386-1361.

CAMROSE HEIGHTS
1726 sq. ft. of family living in desired location. Large landscaped property. Development at rear provides large family rm. plus bdrm. and bathroom. Full basement with one bdrm. utility area. Large kitchen, living rm., dining rm. 2 bedrooms, and 4-pce. bathrm all for reduced price of $31,500. 592-0900 SID HASLAM, 386-1361.

ROCKLAND HILL
HOME OF DISTINCTION
This lovely executive home has character and charm. Located on spacious landscaped grounds. Large, modern kitchen 16x22, living rm. 3 bdrms., 2 bathrms. Den, all told 1550 sq. ft. affording unsurpassed view of Oak Bay, mountains and sea. Priced at $44,500. SID HASLAM 592-0900 or MARY WOOD 592-2647 or 386-1361.

SPECIAL No. 1
Over 1 acre, 4 or 5-bdrm. home. Large greenhouse. Reduced price $38,900. SID HASLAM, 592-0900 or 386-1361.

SPECIAL No. 2
SALT SPRING ISLAND 3 acres, 150' lakefront, 8-year-old home. Excellent home. Priced $29,500. SID HASLAM, 592-0900 or 386-1361.

WATERFRONT—$34,500
QUIET SECLUSION
Pleasant home with living rm. overlooking lake. Large dining rm. and 2 bdrms. up and 1 down. Sloping, easy to care lot with 94' waterfront. Only 20 minutes to city. Try VLA. Excellent investment at $34,500. View by appointment only. 477-6802 WM. SANDERS 386-1361.

GLANFORD
Neat. Ready to move into. 5-room, 2-bdrm. home with 1st class development in high basement which may be used as an in-law suite. Washer-dryer, drapes and curtains and many other extras included in price of $27,500. A truly fine home and early possession. 477-6802. WM. SANDERS, 386-1361.

UPLANDS COLONIAL
$56,900.
Here is excellent value in best location. Very private grounds with professionally designed patio area off dining rm. Den with fireplace, large knotty cedar family room and many other features. Well planned bedrooms with extra large master bedroom and ensuite. GRAY LAITE, 592-3524 or 386-1361.

NEAR SCHOOL
$28,900.
3 bedrooms, ensuite plumbing, sundeck, full basement with some development and well priced too. Easy care grounds. GRAY LAITE 592-3524 or 386-1361.

UPLANDS POST AND BEAM
$79,500—HEATED POOL
Five bedrooms, five bathrooms, make this an ideal home for the larger family. Heated pool surrounded with patio areas for lounging. Many features on the main floor including stained glass stair well window, 2 extra large fireplaces, 40x20 living room. This is a must to see if you require a true family home. GRAY LAITE 592-3524 or 386-1361.

COUNTRY ACREAGE
REDUCED TO $49,900
Almost 5 acres and a 2½-year-old 4-bedroom full-basement family home. Barn, fruit trees and berry bushes. Sunny exposure and valley views. The value here defys comparison. GRAY LAITE 592-3524 or 386-1361.

THINKING CONDOMINIUM
With its attendant carefree living, security and freedom from gardening and maintenance? Then consider this spotless TWO BEDROOM beauty located in a quiet choice Fairfield area. Of superior construction, perfectly sound-proofed and excellent layout it is truly a REAL BUY AT $21,500 with ALL OFFERS TERMS and TRADES considered. LES FISHER, 477-4238 or 386-1361.

LUXURY EXECUTIVE HOME
Custom built to VLA requirements by owner four years ago, this home offers everything to satisfy the discriminating buyer. The floor area of 2200 feet comprises spacious living room with FP and wall-to-wall carpeting, family dining room, large kitchen with built-ins, four bedrooms with master ensuite, two bathrooms, a large recreation room, secluded patio, double carport. Located on quiet cul-de-sac, sea and mountain views. $47,500. ALL REASONABLE OFFERS AND TRADES considered. LES FISHER, 477-4238 or 386-1361.

A lovely home in a perfect setting. Most reasonably priced at $47,500. J. M. COLLINGE, 478-4141.

PRESTIGE, SECLUDED, OAK BAY!
SUPER-WIDE SEA VIEWS!
GRACIOUS, SPACIOUS, TUDOR!
REMARKABLE FINANCING!
Check these pluses:
—five great bedrooms
—fireplaced L.R., D.R., Den
—showplace modern kitchen
—large easy-care lot
—Sylvan Lane character
—10% cash will buy!
386-1361 Dick Batey 592-4607

250 HOUSES FOR SALE

"Complete Real Estate Service Across Canada"

MONTREAL TRUST

1057 FORT 386-2111
Sidney — 656-3924

SOUTH OAK BAY
FAST POSSESSION
Owner has bought and must sell this delightful property on Foul Bay Rd. There are 4 bedrooms, 2 bathrooms, and a family room. The large (30 ft.) living room and separate (20 ft.) dining room provide an abundance of space for gracious living and entertaining. Asking $41,500. For further information call:
P. CHARLESWORTH
386-2111 598-4286

NEW LISTING—ESTATE SALE
BEACH DRIVE
IMMEDIATE OCCUPANCY
Delightful view property with a mature garden offering some seclusion and privacy. Close to town and all facilities. Extra large living and dining areas that take full advantage of the sea and mountain view. This home has three spacious bedrooms on main floor with one in the full high basement. One and one-half baths. Move in immediately and enjoy the spring flowers at an asking price of $52,500. For further details and viewing please call:
AL WESTGATE
386-2111 656-3423

ROBERTS BAY, SIDNEY
JUST REDUCED
"QUIET AND GARDEN LIKE"
For you, if two bedrooms will do, over 1200 ft. Very well kept, 10 years old. No steps or basement. Attached garage. Two minutes walk to the beach and marinas. Easy to care for but tastefully landscaped. Gross taxes $337. Asking $24,500. See it today. Call:
ROY KAISER
656-4107 386-2111

CHARMING TUDOR
ON FOUL BAY
28 ft. living room, 20 ft. D.R., 2 gracious entrance 6645 baths, den, 4 large bedrooms, gracious entrance hall, wide stairs. Phone for appointment to see this lovely home. Many more features to see when you come. A real value at $41,900.
E. W. PROKOSCH
477-2194 386-2111

ABSOLUTE WATERFRONT!
SOUTH-WEST ASPECT!
OLD ENGLISH CHARM!
Are you looking for a gracious and spacious beamed ceiling home? Four bedrooms? Triple plumbing? Hot water heating? Panelled den with fireplace? 30-ft. living room? 20 foot dining room? Character and tradition? Secluded cove? Glittering, shimmering, ever-changing view? A warm, beautiful, family-embracing home? Very low upkeep costs? Price $64,900? If this sounds like your dream home, please phone:
GEORGE BLACKBURN 386-2111

TOWN AND COUNTRY
Price Reduction
Built only 12 yrs. ago, located with view of city, 3 bedrooms, hardwood floors, living-dining room with fireplace. Full basement, stucco-siding exterior. Full price now $23,950. Call:
D. BECKNER
386-2111 598-1391

FAIRFIELD
4 BEDROOM
HOME PLUS
REVENUE ONLY $21,950
Yes! A real family home with 4 bedrooms, living room, spacious kitchen. All this plus a one bedroom self-contained in-law suite. In an excellent location near Gonzales Beach.
Ron MacDonald 386-2111

OAK BAY — SPLIT LEVEL
ON QUIET ST.
CLOSE TO VILLAGE
I am really excited about this 3 br. on main, plus 1 br. in lower level, very tastefully done. L.R. and D.R. with W.W. Spacious kitchen with nook. Beautiful bath up and 3-pce. down. All levels completely finished. Nice rec. room. Everything like new in this 5-year-old house. This is without doubt one of the best values for the money I have had. Good mortgage can be assumed or paid off or increased. Everything is right, even the landscaping. Offered for quick sale at $31,900.
E. W. PROKOSCH
386-2111 477-2194

JUBILEE AREA
LARGE LEGAL DUPLEX
$22,950 Grosses $3,000 per annum. Value plus. Completely self-contained units. Upper unit consists of living room, kitchen, 3-pce. bathroom, 3 bedrooms plus den. Lower unit has attractive panelled living room, spacious kitchen, 1 bedroom, 3-pce. bathroom. Full basement, high basement.
Ron MacDonald 386-2111

HIGH QUADRA SNAP!!
$26,500 — 5% D.P.
Excellent new 2-bedroom with full basement on nicely treed lot, convenient to schools, transportation. Space for extra bedrooms and plumbing. 8¾% 1st mtge. and low D.P. with B.C. 2nd mtge. at 7¾%. View appointment.
BILL TYSON
386-2111 477-4437

ISLAND PACIFIC
REALTY LTD. 388-6231
1200 QUADRA ST.

TOWN and COUNTRY
2 bedrooms main, large living room with fireplace, large kitchen with dining room. Two 4-pce. baths with developed rooms in basement. Asking $25,900. Call
LARRY QUAGLIOTTI
388-6231

MAPLEWOOD ASKING $24,900
Close to Cedar Hill Golf course. 12 year old stucco bungalow with three bedrooms on main floor, full basement with good size recreation room, nice quiet area. New listing so see it quickly with BEN GREIG 388-6231 or 658-8845.

SOUTH OAK BAY
A pleasant three-bedroom home with a sunny living room with fireplace and bookcases, separate dining room, full basement. Many extras. Asking $24,900. Call quickly. 388-6231.
LIZA CHESSHIRE
PETER BARDON

NO STEPS
2 bedroom post and beam home on large lot 89x135. Glanford area. Asking $20,900. Quickly call LARRY QUAGLIOTTI 479-6609.

NEAR SWAN LAKE
Attractively renovated, this older home has two bedrms, cozy living room with fireplace, sunny family room or den and a lovely large kitchen with eating area. Full basement. Copper plumbing and 100 amp. service. All drapes included. Excellent value at $18,500. Call 388-6231 today.
LIZA CHESSHIRE
ANNE DUGGAN

½ DUPLEX
BRAND NEW $17,500
Lovely seaviews, ½ duplex, 2 bedrooms on main floor. Living-dining room with fireplace and sliding glass door onto sundeck. Full basement. Low down payment and low monthly payments. FREDDY STARKE, 388-6231 or 384-9633.

CITY
Lovely professionally renovated 2-bedroom home with large living room, good sized bedrooms, one with fireplace, large kitchen with eating area, new bathroom. Separate garage with workshop, large lot with back lane. Low down payment and low monthly payments. Asking $14,900. FREDDY STARKE, 388-6231 or 384-9633.

CADBORO BAY
2530 MAYNARD STREET
Spacious 3 bdroom, full basement, stucco home on 85'x136' lot in excellent neighbourhood. CALL Cliff Salmond 477-3626 or 385-7721 — Gardner Realty Ltd., 899 Fort Street.

A STEADY MONEYMAKER
Never a vacancy in this James Bay up and down older duplex. 2 bathrooms, full basement. Separate metres, all essentials brand new. Many extras. Small lot. Asking $16,800. No Mtg. to raise. To view please call Les Forbes 385-1431 anytime. Quadra Realty Ltd.

250 HOUSES FOR SALE

NATIONAL TRUST CO. LTD.

2 LOCATIONS TO SERVE YOU

HILLSIDE
SHOPPING CENTRE

LIVE FREE!
Don't miss this spotless up-down duplex in good James Bay area. Lovely 1 bedroom suite on each floor. Up rents for $100. Full basement with spare room. Automatic oil heat. Only $20,900. Drive by 221 Montreal St., and Call:
386-2961 RUDY ROST 658-5490

DOWNTOWN
1280 DOUGLAS
388-5451

2429 BARBARA PL.
Immediate Possession
Central Saanich
—Over 1500 sq. ft. modern living (main floor)
—De luxe kitchen with 8x8 dining area, and adjoining utility room.
—20x15 living rom. Old brick fireplace
—10'x10' dining-room
—Luxurious wall to wall carpets
—Three large bedrooms (master en suite)
—Full high basement with fireplace and roughed-in plumbing
—Sweeping country views
—Primary school 3 blocks, shops 5 blocks.
—Absentee owner says sell at the bargain price of $29,900, terms.
MIKE RUSSELL
388-5451 Anytime

BUYER'S CHOICE
PRINCE ROBERT DRIVE — View property, three bedroom, Price: $29,500.
ROSERIDGE PLACE — Three bedroom, plus in-law suite. Price: $27,900.
ELLISTON PLACE — Older three bedroom wall to wall carpet. Price: $27,750.
HALLSOR DRIVE — Three bedroom, no traffic area, Price: $27,300.
RICHMOND ROAD — Handy to Jubilee Hospital, two bedroom Price: $28,900.
To view the above, please call:
DES DESJARDINS or
HARRY COOK
385-8925 598-3761
Office: 388-5451 (24 Hrs.)

BYRON PRICE & ASSOCIATES LTD.
1314 Quadra St. 385-2458

ROOM FOR ROAMING!
TEXAS STYLE!
An ideal family home of approximately 2400 sq. ft. in the Quadra-Finlayson area — close to school. Grand-piano size 27 ft. living room with fireplace — 18 ft. banquet size dining room with built-in buffet — large kitchen — double sinks and breakfast area — 2 bedrooms on main floor and 3 huge bedrooms upstairs. Huge 100x217 ft. lot can be subdivided. All this for only $29,900.
GLADYCE McLURE
385-2458 592-7123

DO YOU WANT A HOME WITH A VIEW?
Drive by 4965 Georgia Park Terrace (but do not disturb the owners). This home has a fabulous view from almost every room, separate dining rm., private sundeck and a delightful in-law suite. An excellent buy at $48,900. Call Glen McGregor 385-2458, Res. 477-3675.

REDUCED TO
$16,250
Here is your OPPORTUNITY to acquire a cozy stucco bungalow featuring FIREPLACE — LIVING ROOM, FAMILY STYLE KITCHEN, 2 bedrooms, part basement and oil heat. Located on good lot with fruit trees and PRODUCING GRAPE ARBOUR. Owner wishes immediate sale so present your offer TODAY. Call W. A. (Bill) Hodgson IMMEDIATELY at 385-2458.

ESQUIMALT
NO STEPS
Stucco bungalow with 3 bedrms. or (2 and a den) spacious L.R. with fireplace, elec. kit., Oil hotwater heat. Drive in garage. All this for $20,900. Call Doris Adams 385-2458 Res. 598-2248.

DO YOU NEED MONEY?
Just right for the retired couple disiring home with pride of ownership plus revenue to supplement one's income. Excellent value. Call Don Bacon 385-2458.

RITHET AGENCIES
LIMITED
714 Fort St. 382-4251
For Real Estate
Insurance-Appraisals
Property Management

DEAN PARK ESTATES
Near new 3-bedroom home. Living room featuring floor-to-ceiling rock fireplace, dining room with sliding doors to large sundeck. De luxe kitchen with eating area. Full high daylight basement with extra rooms roughed in. Situated on a large beautifully treed lot with valley views.
$36,800
Reasonable down payment
E. WILKINSON — E. CLARK
382-4251 anytime

SYLVAN OAK BAY
VIEW — SECLUSION
A unique and seldom available family residence in an enchanting setting, lawns and rock requiring minimal upkeep. A sunny house of spacious proportions comprising living room with fireplace (22x18), separate dining room (22x15), modern kitchen (17x8), separate panelled den with fireplace (16x12), two bedrooms up and two down, two full bathrooms plus attic and basement. Picturesque view of sea and mountains with tranquility to match. $62,500 with some 7¾% financing. Call George Blackburn at 598-3126.
Montreal Trust

METROPOLITAN
REALTY LTD.
386-3585

SIDNEY
$33,500
Lovely family home, 4 bedrooms, 5-piece bath and three-piece shower. Furnace equipped with humidifier and air cleaning unit R.I. sauna, rec. room with fireplace in the basement. Lovely landscaped garden. Call Neva Pennie, 386-3585.

SEA-VIEW HOME
Buy the lot and get the house free. Just off Dallas Rd. Approx. 300 ft. from beach and fishing. 2-bedroom furnished stucco home, completely redecorated inside and out. 22 Pilot St. $18,500 or close offer. Phone owner, 479-2209.

BURNSIDE, 3-BEDROOMS. FULL basement, auto oil furnace, fireplace, level lot, good fixerupper. BEN GREIG 388-6231 or 658-8845. Island Pacific Realty.

250 HOUSES FOR SALE

"HOMEFINDERS"
DOUGLAS AND TRANS-CANADA
OPEN 9-9 WEEKDAYS
386-2911

VIC WEST, $16,750
Comfortable roomy 2 bedroom home. Large living room, modern kitchen and bathroom, automatic heat. In perfect condition.
ROSE CHOPE
383-0028 or 386-2911

EASY TERMS
For this 4-bedroom plus separate suite. Fully furnished, revenue or residence. Situated on double lot. Walking distance to downtown. Asking $36,900. Call Donna Pretula or Peter Primgaard 386-2911 anytime.

$1,500 DOWN
If you qualify for a new $16,500 mortgage at 8¾% with low, low monthly payments. This immaculate bungalow is perfect for starters or retired's. Featuring 2 bedrooms, dining area, LR with unique acorn fireplace, vanity bath and small utility rm. All this plus closeness to busses, churches, schools, etc. and backing onto a park for extra privacy. Immediate possession. Full price $17,950.
BILL WELDON,
CAROLYN WELDON
386-2911 or 598-1480

624 MT. VIEW
Professional finished home, 2 bdrm. up, 1 bdrm down, lovely finished living room, sep. dining, sundeck, very good for schools. Asking $26,800. CALL Peter Primgaard 386-2911, 592-9519, or Donna Pretula 384-2057.

WORKING AT JUBILEE
$17,900 is all for this remodelled attractive stucco full basement, 2-bedroom home on nice lot on dead-end street. Oil heat, good wiring, new bathroom and kitchen. Harold Barber, 386-2911, 479-6479.

NEED A START
$14,900 — 2 BED.
This comfortable full-basement home is on a small lot 25x110 near town, but in residential district. The lowest down payment is necessary only. Harold Barber, 386-2911, 479-6479.

DONCASTER
$22,900
This is an immaculate 2-bedroom full basement home. Living room has large windows, stylish fireplace. A very bright large kitchen with eating area. Extra bedroom in basement and drive-in garage. Grounds are neat and well-kept. Harold Barber, 386-2911, 479-6479.

PARKLANDS
$32,000
This beautiful 3-bedroom split level home has floor-to-ceiling fireplace in living room, dining room with sliding doors to patio. The basement has been professionally finished and includes large recreation room, sewing and utility rooms. A delightful home on a quiet street.
HAZEL CLARKE, 385-6635
HAROLD BARBER
479-6479, 286-2911

YOU'D BETTER NOT
Miss the opportunity to buy this lovely new 3-BR home in Colwood.
WAIT
and loose the opportunity to choose your color of wall-to-wall carpet.
FOR
top quality building, make a point to see this one at $28,500.
SPRING
to your phone and give me a call.
BOB HUGHES, 386-2911
RES. 592-6453

GOLF COURSE FOR
A DOOR STEP
$26,900
Enjoy the view from the living room of this charming 14-yr.-old, no-step home. 2 bdrms., elec. kitchen. Well landscaped.
OLIVIA PURDY
592-7682, 386-2911 ANYTIME

ESQUIMALT LARGE
FAMILY HOME
Five bedrooms. 2 complete baths. This home offers ideal accommodation for the large family at a price they can afford. Just $23,500.
MAUDE DOBSON
658-5676, 386-2911

CEDAR HILL AREA
Over 1 acre of land. Completely secluded. Living room with nat. rock fireplace. 3 bedrooms. Drive-in garage, extra room in basement. If desired, property can soon be subdivided. Asking $47,000.
BORGE JORGENSEN
386-2911, 385-5339

RARE OPPORTUNITY
1.32 ac. — N. Shelbourne. Within 4 mi. circle. Sewer installations soon. Subdivision possibilities. Excellent, full basement, 1350 sq. ft. home with artist's studio on main floor. Beautifully landscaped. Asking $47,000.
ADELINE NICHOL 386-2911

JUBILEE
Move into this newly renovated home, 2-bedroom, living room with fireplace. Full basement. Asking $17,900.
BORGE JORGENSEN
386-2911, 385-5339

2 COTTAGES, $14,900
On ½ acre. Close to sea. Presently rented. An exceptional buy. For further info. Ruby Holden 478-7445 or 386-2911.

LAKE HILL, $19,900
Darby and Joan will love this cute 2-bedroom home with lovely view. Nice lot with fruit trees. Please call Rose Chope 386-2911.

CEDAR HILL,
SHELBOURNE, $25,500
Beautiful 3-bedroom home. Large dining and living rooms. Extra room in finished basement. Fully insulated. Immaculate. Ideal for your family. Please call Rose Chope 386-2911.

MARIGOLD DISTRICT
Immaculate 2-bedroom home. Sundeck, full high basement. Close to transportation and shops. Offered at $20,900.
ALAN CASEY
386-2911 743-5056

SWAN LAKE
4 bedrooms. Fully developed high basement. 1041 square feet of living. Conveniently located to all services with a beautiful view of lake and countryside. Offered at $25,700.
ALAN CASEY
386-2911 743-5056

WHY PAY RENT?
SOOKE, 1.76 ACRE
$18,500
See this smaller home set on a treed acreage that has great possiblities for future development. The house consists of 1 bdrm., kitchen, dining room, living room and utility, plus sep. workshop and 1-room cottage. Call me!
MONA FLEMING
386-2911, 592-3537

COUNTRY CHARM
RENFREW AREA, 2.2 AC.
$24,900
Be the first ones to live in this lovely new home. Situated on a beautiful high, treed setting, 3 brs., large living room, step saver kitchen off dining room. Choose your color scheme and move in at your leisure. Call me!
MONA FLEMING
386-2911, 592-3537

250 HOUSES FOR SALE

"HOMEFINDERS"
DOUGLAS AND TRANS-CANADA
OPEN 9-9 WEEKDAYS
386-2911

SEA GLIMPSE!
SOOKE, $20,500
Need a 3-bedroom home in a growing community? This could be it!
—Just 2 years old and very well constructed. It offers a spacious living-dinning area; cabinet kitchen plus utility and W-W throughout.
—High daylight basement is roughed in ready to finish.
—Due to ill health it must be sold and the owner is open to all reasonable offers.
—Definitely a good buy. Call me!
MONA FLEMING
386-2911, 592-3537

JAH JAH JAH JAH
JAH JAH JAH JAH

J. A. HENDERSON
REALTY LTD.
385-9741 ANYTIME
WE BUY, SELL AND TRADE

IMMEDIATE POSSESSION
LOW DOWN PAYMENT
On this stucco home that has been redecorated and updated. Convenient location near Hillside Plaza. This home has four bedrooms, full basement, adjoining garage and easy level lot. Reasonable price only $18,900.
STAN TRONT
385-9741 477-2829

SEA VIEW
Only $6,000 down handles this beautiful and spacious custom-built bungalow on ½ acre land. Secluded but near to everything. Asking $42,000. Try your OFFER! Call
FRED RAUCH
385-9741 383-5827

CITY
Older but sound homes from $15,000 to $17,500 with low down payment. Call
FRED RAUCH
383-5827 385-9741

FAIRFIELD
Easy financing, 2-bedroom home on quiet street, partly renovated. Full basement, has 2 extra rooms $18,900.
BOB GIBSON
385-9741 658-5153

DEEP COVE
Brand new 3 bedroom, 1172 sq. ft. home on beautiful large VLA lot in quiet area. Wall-to-wall shag carpeting. Basm't ready for development. Easy financing. $26,950.
BOB GIBSON
385-9741 658-5153

GOLFERS
Near new 3-bedroom home at Colwood Lake. Quality W-W carpeting, master bedroom en-suite. Dishwasher for more spare time on the course. Landscaped, easy care garden. Asking $30,500.
BOB GIBSON
385-9741 658-5153

MARIGOLD AREA
1200 sq. ft. of comfortable living — featuring sunken living room, stone fireplace — quiet no through street. Oh yes! 3 lge. bedrooms, cabinet kitchen, dining room, real homespun atmosphere for only $23,900. To view please call anytime.
JACK MOEN
385-9741 658-5448

BRAND NEW
MARIGOLD AREA
$27,500
1200 sq. ft., 3 bedrooms, master ensuite, quality W-W shag throughout. Unique fireplace wall. Full basement. Easy financing.
JACK MOEN 658-5448

SXS DUPLEX
GOOD FINANCING
Well constructed home, 5 years young. Good rental area, one 3 bedroom and one 4 bedroom. Living rooms with F.P., dining rooms, 4-pce. vanity bathrooms, full basements, lots of extra development down, including 4-pce. bathroom one side. Asking price $39,900. To view call
JACK PARKER
385-9741 382-4364

UP AND DOWN DUPLEX
LOW DOWN PAYMENT
Close to Mayfair shopping, 2 bedrooms each, separate entrance, living room, dining room. Vendor will carry balance to your low down payment. To view call
JACK PARKER
385-9741 382-4364

BURNSIDE-TILLICUM
5 bedroom, 2 bathroom family home with two finished rooms in full basement. Close to schools, transportation and shopping. Try your low down payment. Asking $22,500.
WILLIAM ROGERS
385-9741 652-1891

BROADMEAD
Nearly new, 3 bedroom executive home, three bathrooms — plastered throughout. Luxurious shag carpeting — two fireplaces plus many extras. Will consider trades for building lot or land. Asking $59,500.
WILLIAM ROGERS
385-9741 652-1891

COLWOOD
QUALITY PLUS
An exceptional amount of living space in this 1248 sq. ft. family home, 3 bedrooms on main floor, living room with full length FP and lge. dining room and kitchen with loads of cabinets. Den with 2nd full length fireplace, rumpus room with bar, 4th bedroom, and 3-pc. bath in full basement. People looking for a large fully developed home should take in this one. Price $29,900.
KEN HENDERSON
385-9741 382-6792

C. J. McLEOD
REALTY LTD.
2230 OAK BAY AVE.
598-4567

OPEN HOUSE
MON. to FRI. 2-4 P.M.
2167 GRANITE ST.
$39,500
Immediate possession on this quality home, completely and tastefully modernized. Choice Village location. 3 bedrooms, 2 full bathrooms. Sunny, large rooms. All Realtors with or without clients welcome. For prior viewing, please call Mrs. Hart or Mrs. Walson, 598-4567.

BROADMEAD, NEW 3-BEDROOM custom built. No basement home. Family room with fireplace, 1½ baths, attached double garage. Fully landscaped treed lot. Beautiful and inexpensive at $37,500. Phone 658-8849.

GO AHEAD AND BUY THAT home you've always wanted! By builder, 3-bedroom homes, beautifully designed, wall-wall carpet, 1½ bathrooms, on quiet cul-de-sac, to qualified B.C. resident, no down-payment necessary. 479-3505.

250 HOUSES FOR SALE

S. S. C.

SWINERTON,
STEWART CLARK LTD.
1318 Blanshard St.

LOW DOWN PYMNT.
FAIRFIELD-LINDEN
4 BEDROOMS
FULL BASEMENT
Charming Older Character Residence featuring . . . 17x16 living rm, with fireplace . . . Separate family 18x16' panelled dining rm . . . cosy Den with fireplace. Large Family size Kitchen with Handy Utility Off . . . 3-pce. Bathrm . . . Auto Oil Heat . . . 100 amp Service . . . Full Price $24,500.
DICK JAMES, 385-2481

TRY $1,000 DOWN
QUADRA WAY
STUCCO BUNGALOW
3 BEDROOMS
¼ ACRE
Fresh on the market spotless residence. Featuring 16x12 living room with sparkling oak floors . . . Large Modern Electric Kitchen with dining area . . . Shining 3-pce. bathroom . . . Part Basement . . . Auto Oil Heat . . . Carport.
FULL PRICE $18,500
DICK JAMES, 385-2481

TEN MILE POINT
137 FT. WATERFRONT
4 BEDROOMS
4 BATHROOMS
DEN
This most interesting and spacious home JUST ON MARKET. Tudor style, situated on 1¼ acres with 2660 square feet on Main floor. Good entrance hall — Lounge with fireplace 21x12, DRAWING ROOM with fireplace, Cathedral ceiling, 24x18 — DINING ROOM with fireplace, 18x9. Good den with fireplace. TWO BEDROOMS on main floor with TWO FULL BATHROOMS. Nice breakfast room off kitchen. UPSTAIRS there are 2 TWIN SIZE BEDROOMS with TWO FULL BATHROOMS. Plenty of cupboards. Oil hot water heating — part basement — double garage. Fruit trees, large greenhouse. Call L.S. for further information.
Price $95,000
MRS. ELLIOTT
592-9250 or 385-2481

5 BEDROOMS
LARGE LOT
ALMOST NEW
Suitable for VLA. Extra value stylish stucco bungalow with basement. Featuring large LR with fireplace, adjoining dining rm., roomy cabinet kitchen, two full bathrooms and 3 nice bedrooms on the main floor with 2 good bedrooms and roughed-in bathroom in full high basement. Metchosin area. Definitely a better buy at only $28,900.
DIRK OKKER
478-4501 Eves.
KEN WALTERS, 385-2481

LITTLE CASH?
3 BEDROOMS
Nicely located in the high Quadra area, compact stucco bungalow with large modern kitchen and basement on a large level lot. EZ payments. Reduced to now only $18,500.
KEN WALTERS — 385-2481

PICTURESQUE
WATERFRONT
CAPE COD — CHARM
A CHARACTER HOME with modern conveniences. 4 or 5 bedrooms, lovely vanity bathrm, and 3-pce. 2nd. Family den with fireplace, large living and dining room. Modern kitchen with dishwasher, garborator, fan and dining area. High basement, hot water heat. Simple garden with FRUIT TREES and SECLUDED SWIMMING POOL. For further particulars to view this EXCLUSIVE LISTING with Miss Courtnall, call 598-3964 or 385-2481.

ROCKLAND
GOV'T HOUSE AREA
SOMETHING DIFFERENT
A most charming and beautifully appointed residence with many added features. Has suspended staircase off vaulted ceiling, receiving hall, cosy family or breakfast room adjoining a really smart and completely equipped electric kitchen. Large rooms, separate dining room with patio access to secluded garden, 3 bedrooms or 2 and den. Recreation room with fireplace, 2 bathrooms, 2-car attached garage. Realistically priced at $45,000.

NEW LISTING—$23,500
BROADWAY—GLANFORD
IMMACULATE NO-STEP
3-BR RETIREMENT
OR STARTER
Located on a quiet street, this beautifully kept sparkling home (just 12 yrs. old) has 1208 sq. ft. of luxury living space. There is a 20x12 living room with friendly fireplace, dining room, cab. kitchen with utility room directly off it (plumbed and wired for W-D), and a deluxe 4-pc. vanity bathroom. Fully plastered and completely insulated. Lovely landscaped lot (60 x120). DOUBLE WIDTH DRIVEWAY AND TWO CARPORTS. Workshop. Sundeck. ON SEWER. Low taxes. For appointment to view call ROBERT YOUNG 383-4124 or 384-3594.
Park Pacific Investments Ltd.

X W. J. LINDSAY LTD. X
X Royal Oak Centre X
X 479-7111 658-5040 X

LIKE TO WORK ON CARS?
$27,950
Just listed, attractive 3-bdrm. home on cul-de-sac in Metchosin area. Living room with fireplace, separate dining room, utility on mezzanine, full basement with 2 unfin. bdrms. for in-law suite or whatever you may like. Plus dr.-in garage and large new workshop with concrete floor, 10" I beam for lifting motors, etc., and asphalt badminton court. Full fenced, well-kept lot. Well worth looking into isn't it?
AL PETERS, 478-5992

BUY OR TRADE
SEAVIEW
Panoramic seaview, 3 yrs. old, 3 bedrooms, plus full basement. Double carport. Heavy shake roof. Owner will consider trade of property or sell. Asking $31,500. Call Cliff Salmond, Gardner Realty 385-7721 or 477-3626.

LANGFORD
2732 Strathmore Rd. — Modern 3-bedroom home, full basement. $23,900.
2724 Strathmore Rd. 3 bedrooms, no basement, $19,700. Low down payment.
478-4446

SPACIOUS ESQUIMALT HOME, much loved and cared for. RARE OFFERING at $5,000 down, 8% $23,000. McCandless Realty, 383-6111, eves. 592-1981. Sorry, no subs.

TRY THIS FOR PRICE. $11,000, three bedrooms, low down payment. Close to town. IRENE DALZIEL 388-6231 or 384-8692. Island Pacific Realty.

3-BEDROOM, ½ BASEMENT, sundeck, double carport, on treed lot in Gordon Head. Cash to mortgage, $28,900. 477-2885.

BRAND NEW 4 BEDROOM home in University area. 592-2744.

250 HOUSES FOR SALE

WHITTOME'S

"DOWNTOWN BRANCH"
706 FORT ST.

LAKE HILL
OWNER TRANSFERRED
A REAL GEM
Just listed and very moderately priced. Five spotless rooms plus utility plumbed washer, dryer. Through hall plan with nice Living room, Fireplace, Dining room, two good bedrooms. Four-piece bathroom, Cabinet electric kitchen. Oil-o-matic heat. Separate garage, nice lot. Price $19,950.
MR. L. WRIGHT
479-2158 388-4271

CONSIDER THIS
1500 sq. ft. of superb quality construction set in 1-3 acre of beautifully landscaped grounds! This home fulfills all the family requirements — large LR and DR, modern spotless kitchen, 2 brs. plus den, large finished rec. room downstairs plus ½ bath and room for further development. It is rare to find a home such as this with such grounds yet close in to the city. Ready access to parks, bus, shops, schools. Replacement value is far above the list price of $35,900.
JOHN BUNYAN
Bus. 388-4271 Res. 477-4513

$20,500
So new and clean you just move and start living in this strata title town house Mstr. B-R, is 12x16, LR-DR in line 21x17.6 opening on to sunken patio and small garden with fruit trees. To view call
592-1768 ERIC ZIEGLER 388-4271

HOMES WITH ACREAGE

3.18
acres of hills, rock, trees and flatland. Modern 4-B.R. home with built-in range and oven. City water plus well, double cement floored garage. Ideal Hobby Farm or holding property Thetis Heights area.

1.81
acres of prime commercial with access on two roads. Some large trees, several outbuildings, a 3-B.R. home and a building of 850 sq. ft. with show-windows. Suitable for Motel or Grocery on the high traffic area of Colwood

1.7
acres of breathing space near a golf course on Metchosin Rd. A 2-year-old authentic replica of a French Normandy Farm house of 2400 sq. ft. Luxury living in the peace of the countryside 20 minutes from town.

1.7
acres of treed privacy on 140' of Saanich Inlet waterfront. 2200 sq. ft. of newly refurbished home plus guest cottage, boathouse and 2-car garage Deep Cove.

1.6
acres of treed flatland with large colonial home, 3000 sq. ft. in prime condition. Perfect for gracious living or easily converted to a Rest Home, Clinic, Restaurant or Guest Lodge, Commercially zoned.

1.2
acres maturely landscaped and secluded on 200' of beach. 3-B.R. architect designed home of 1750 sq ft. An executive residence.

.50
acre. Drive through towering timber to this 3-yr.-old home of 1140 sq. ft. on the waters of Saanich Inlet at Willis Pt. Boathouse has power winch and guest cottage above.

.33
acre with a tidy 8½-year-old home comprising 2 B.R and 4-pce. bath on 1st floor and 1 B.R. and 4-pce. bath in full basement. Near Glen Lake.
ERIC OR LORRAINE ZIEGLER
388-4271 592-1768

EXTRA SPECIAL
AT ONLY $23,000
Lovely well built teenage stucco home on a nicely landscaped easy care lot. 2 bedroom., lge. living room with F.P., quality hardwood dining area, full basement. This is a winner. RUTH LUKAITIS, 388-4271 477-5306.

CLOSE TO U-VIC
3 OR 4 BDRMS.
7% MTGE. — $34,900
This is a lovely home. Beautifully built. Lot is 230 frontage. Kitchen has 4 lazy susans! Basement has office or den, 3rd bedroom, extra 3 pce. bathroom, workshop and utility areas plus area for recreational room. Vendors anxious to sell and will carry a second mortgage on agreed terms. First mortgage is $15,200 at 7%, $103 p.m.!! Asking $34,900. Will accept trades. Vacant Wills of Whittomes. 388-4271.

COUNTRY LIVING
CITY CONVENIENCE
CENTRAL SAANICH
Attractive trees, a valley view, a quiet secluded cul-de-sac. 1600 sq. ft. finished. Spacious rooms well designed for indoor and outdoor privacy and enjoyment; 4 good bedr., 2 baths, 22½' x 14' L.R. with inviting fireplace and luxurious W-W, sep 11 x 12 D.R., dream kitchen. Ready for final finishing are large rec. room, family room, 3rd bath, den and workroom, could add approximately 1500 sq. ft. $38,500. To view call:
ELEANOR SANDERSON
384-9610 388-4271

SEAVIEW FACING WEST
GORDON HEAD
Unique seaviews to the west and north-west with a backdrop of hills both near and distant, a modern (5 yr.) home of southern colonial styling with spacious main floor of 1650 sq. ft. that provides large LR, almost separate DR, kitchen with good eating area, 3 BR's and 2 full bathrooms. Lower level has attractive rec. room with large brick fireplace, office or den, utility room and roughed-in third bathroom. Main floor is carpeted mostly in luxurious velvet plush. This home is in immaculate condition and ready for early occupancy. Financing at 7¼% or 8¾% depending on amount of cash. Asking $53,900. WILFRED DAVIS 388-4271, or 658-5276.

ROCKS, TREES
LARGE LOT
CLOSE IN, $33,900
Contemporar styling in modern (9½ yr.) 3 BR home with 5-pce. and 3-pce. bathrooms, an office or sewing room off master Br., built-in double chest of drawers, quality carpet in LR-DR, hall and two BR's, a large well planned kitchen with lots of cupboards built-in 4-cycle dishwasher, garburator, and a delightful eating area that catches the morning sun. On lower level there is a small panelled rec. room that could be 4th BR. An architect designed and well built home that is priced right. WILFRED DAVIS 388-4271 or 658-5276.

GORGE
THREE BEDROOMS
$22,900
Every once in a while something extra nice comes along that's a little different and this one is for "THE YOUNG AT HEART". Drive by 3034 Colquitz Ave. but please do not Disturb the Occupants. Possession cannot be had for at least 90 days so there's no hurry. Terrific accommodation and value in this price range. For full particulars and appointment to view, call Mr. YELLS 388-4271, Res. 383-5039.

J. H Whittome and Co. Ltd.

250 HOUSES FOR SALE

3 VICTORIA OFFICES

WE TRADE HOMES

BLOCK BROS. REALTORS
1800 Blanshard, 386-3231

ROCK HEIGHTS AREA
$27,900
This 8-year-old cathedral entrance bungalow, is in lovely condition. 3 or 4 B.R.s, attractive F.P. in L.R., sliding glass doors to veranda. Excellent garage. Situated on a quiet cul-de-sac. Close to schools, transportation etc. and just 5 min. to city. OLIVE MARTIN, 386-3231.

TRY IT
YOU'LL LIKE IT
Beautiful 2-B.R. home on lge. lot in area of new homes. Unique bay windows in L.R. and M.B.R. Views from both L.R. and covered sundeck. Quick possession. Call RUSS McDOWELL, 386-3231 or 382-7930.

BRENTWOOD BAY
SPECIAL
Lovely contemporary home 1 mile from Butchart Gardens. Features large in-line living and dining room, nice kitchen with E-A., 2 large BRs on main and 3rd BR down. Private sundeck off master BR. Bathroom has vanity, sunlamp and ventilator. Elec. heating with aux. system in basement. R.I. rec. room all for $29,900. Call GERRIT KLOOTWYK 386-3231 or 384-2581.

GORGE AREA
A spotless home with 2 BRs on the main floor and a 3rd upstairs. Full basement. Patio off kitchen, large yard, fruit trees, all for $19,900. BILL FIFE 386-3231.

VICTORIA LIVING
AT ITS BEST — is the theme for these 2 lovely 3 BR homes in the Rockland area. 3 baths, wall-to-wall throughout. Built-in vacuum service. All the amenities and then some. $36,500 and $38,900. For viewing call DAVE GIBSON at 386-3231 or 388-5647.

EXECUTIVE HOME
Truly one of the most exciting homes I have had the pleasure to list. Situated on a cul-de-sac which affords privacy and seclusion. Consists of 3 BRs, family sized LR and DR with patio off. Hardwood floors, all windows screened, full basement with rec. room, den and utility rm, parking for 6 cars, beautifully landscaped. Asking $38,500. RUSS FITZSIMMONS 386-3231 or 477-2412.

BRAND NEW
In fact it is not built yet, but we offer fine location, Gorge area. 3 BRs with ensuite plumbing, fireplace, roughed-in rec. room etc. and if you want to change the plans a bit or choose colours and fittings it is so easy. Financing is of course the best. Total price $25,900 or so. 386-3231. F. CRAIG 383-1671.

5 BDRMS—$17,300
A great deal of renovation (all new) gives you an attractive family home. It includes LR. and DR. with Swedish FP., also, new wiring, copper plbg., and oil furnace. S. Sears area. D. B. TAYLOR, 386-3231 or 477-9179.

TRUST CANADA PERMANENT TRUST
CANADA PERMANENT
"WE TRADE HOMES"
RESIDENTIAL APPRAISALS

FAMILY APPEAL NEAR BEACH!
SUNNY SOUTH SIDNEY!
OWNER MUST SELL!
Here's a modern, spotless 3 (or 4) bedroom plus rec. room and sundeck home only steps from sea and playpark! Owner transferred. Make your offer to $27,250.
386-1361 Dick Batey 592-4607

PRIME, CONVENIENT,
COLWOOD!
SPOTLESS, AS NEW!
OWNER TRANSFER
BREWS BARGAIN!
This 3-BR. home, with extra bathroom and BIG workshop and large, high, developable basement on prime, big, treed lot . . . HAS to be sold. Your offer to $28,500 may get it!
386-1361 Dick Batey 592-4607

SKY-SWEEP
SEA, ISLANDS VIEW!
FIVE BEDROOMED LUXURY!
OWNERS' NANAIMO'ED!
SAY SELL! FAST!
Here may be Cordova Heights' finest. 3 Bathrooms. Immense FP'ed rec. room! Big, wooded lot and sea views you have to see to believe! Reduced to $47,500.
386-1361 Dick Batey 592-4607

EXCELLENT REVENUE—
TRIPLEX
NEAR BEACH, SHOPS, TOWN!
VERY WELL MAINTAINED!
ONE-FLOOR CONVENIENCES!
$24,950 is full price on this James Bay gem. Low-cost living, excellent holding, or good revenuer!
386-1361 Dick Batey 592-4607

CHARMING OLDER HOME
3 Bedrooms, large dining room, cabinet gas kitchen, delightfully different layout — Needs some fixing up and lots of paint. Great possibilities here. JACK DOBSON, 658-5676 or 386-1361.

THETIS HEIGHTS
3-BEDROOM—$26,900
Brand new on the market and priced to sell quickly. Owner transferred. 3 years old with good NHA financing. Rec. room or 4th bedrm. finished down in full high basement. To view call PATRICK DOERKSEN, 478-3432 or 386-1361.

DFH

D. F. Hanley Agencies Ltd.
Shakespeare St. Office
3021 Shakespeare St.
388-4294

ALAN and TOMMY'S
CHOICE VALUES

$23,900 DON'T DRIVE
Walk to all the conveniences of the Hillside Plaza from this 2 or 3 B.R. home. Wall to wall carpet in living and B.R.'s. Large kitchen, modern cupboards, level fenced lot with fruit trees and garden shed Asking $23,900 with terms.

$23,500 FAIRFIELD
ENGLISH INN DECOR
Three bedrooms, warm, spacious L.R. with unique fireplace, formal D.R. Mod. kit dble. sinks, eating area. Two bathrooms and a rec. room just like and old world pub! Low taxes. Asking $23,500.

$23,600
LOWER LANSDOWNE
A most desirable home in a most desirable area Two or three bedrooms. Bright, bright L.R. with Roman brick F P. mod. kitchen and bath. Beautiful landscaping blending with the other well kept homes on this street.
388-4295 TOMMY WILSON 385-6240
(24hrs.) ALAN ECKARD 477-5669

—D.F.H.—

$450 DOWN
WASCANA-BURNSIDE
$14,517
Use the Gov't grant and pay nothing down! 3 small bedrooms up, 1 down. Large lot, close to park, schools and shop. NEEDS A LITTLE LOVIN'! Call 388-4294 or 477-2888 Ask for:
WAYNE STRANDLUND

—D.F.H.—

SEAVIEW
Residential building lot, cor. Greenlands and Ebony Terrace. 592-3422 DOT HUDSON 388-4294

—D.F.H.—

SIDNEY AREA — $35,000
1600 sq. ft., 1 year old, 3-bedroom home, wall-to-wall throughout 1½ bathrooms, double enclosed garage, brick patio. Phone owner 656-3331.

250 HOUSES FOR SALE

MAYFAIR
REALTY
3153 Douglas St. 386-2955
WOODWARD'S MAYFAIR CENTRE

VETERAN'S HOME
TRADESMAN'S HOME
4 bedrooms, all large. Dining room 10x21. Living room 13.6x21 and so on! Full basement. PLUS separate furnace heated insulated WORKSHOP 20x40. VLA sized lot, .54 of an acre in Thetis Heights area. Tremendous opportunity to pursue your hobby or vocation unhindred on your own premises. Intercommunication set-up to all parts of house and into workshop. 1650 sq. ft. of living area PLUS basement, plus the workshop. Price $35,000. JOHN RUSSELL, 386-2955 or res. 592-3246.

THE RIGHT AREA
Oak Bay, of course. Compare this living accommodation — 3 bedrooms plus two in the basement, 19x25 living room — plus family room down. Generous formal dining room — bright ultra modern kitchen — two 4-pce. vanity bathrooms — hot water heating — older, yes, but well maintained and exceptionally heavy construction. Priced at $31,900. Call J. J. WILLIAMS to see through at 386-2955 or res. 479-1163.

GORDON HEAD, $29,500
Everything you could wish for in this 3 BR, F.H.C. bsmt. home on large, well landscaped lot, 4-pce. and en-suite baths, rec. room plus finished BR in bsmt. Excellent financing. LEIGHTON NOBLE, 386-2955 or res. 658-8968.

WILLOWS AREA
OAK BAY
Roomy 4-bedroom, family home, large living room and dining room. Offered at $28,900. Call ROMA NICOLL, 386-2955 or res. 656-4666.

CRISP, NEW LISTING
On a street of new homes this lovely new home has three bedrooms, bath and a half, Aryona sandstone fireplace of unique design, lovely large living and dining rooms. Full basement, well designed for a future rumpus room and roughed-in for a third bath. Clear title and priced at $28,500. Trade your home on this. To view, dial 386-2955 anytime, ask for JOHN MOLYARD.

BEAUTIFUL SEAVIEW
VLA BUILT
17 years young, well kept. Large living room with fireplace, hardwood floors. Dream kitchen with $900 nook. 2 bedrooms with 1 in full concrete basement. Large rec. room 20x22 with bar and fireplace. All this for only $24,950. FRED BERGMAN, 386-2955 or Res. 598-4418.

WITHIN
1-MILE CIRCLE
3 bedrooms plus sewing room, large living, dining and kitchen rooms. Full basement. Separate workshop. Asking $22,900, good terms. R. FROST, 386-2955 or res. 383-4047.

$20,500
SUNNY SOOKE
WATER VIEW
EXTRA BUILDING LOT
From the large sundeck or adjoining sunroom there is a fabulous view of the sea which is only one block away. Immaculate 2 bedroom, full basement home. New 2-car garage and workshop plus carport under sundeck. Beautiful tall fir trees on property plus flowering shrubs and bulbs. VENDOR HAS PURCHASED. $20,500.
S. G. (BUSTER) EALES
386-2955 Res. 385-3028

USED TOWNHOUSE
This unit is less than a year old and landscaped. 3 good-sized bedrooms, 18x13 living room. Large kitchen and dining area. Home is fully carpeted. Tremendous storage plus separate workshop area. Full price $19,900 with existing $15,000 first mortgage. R. FROST, 386-2955 or res. 383-4047.

NEW LISTING
2916 PHIPPS RD.
Attractive, very well kept stucco home on a large landscaped, fenced lot. 2 bedrooms, good size living room, cab. elec. kitchen, utility room for washer and dryer, workshop, near new furnace. Asking only $18,500. To view please call FRANK BOUSFIELD, 386-2955 or res. 479-1000.

$13,750
CASH
6500 SQ. FT.
APARTMENT ZONED
PLUS
3 bedroom, 2 bathroom
MR. FIXIT HOME
NO OFFERS
FULL PRICE
PRIVATE LISTING
S. G. (BUSTER) EALES
386-2955 res. 385-3028

3 VICTORIA OFFICES

WE TRADE HOMES

BLOCK BROS. REALTORS

COLWOOD OFFICE
1949 SOOKE RD.
478-5561

UPLANDS GOLF COURSE
AREA, $34,500
Impossible to match this price for home, area, development, lot size and location. 1220 sq. ft. on main floor with living, dining, kitchen, 2 bdrms., bath plus sundeck and view of water. Lower level with games room, rumpus room, extra bdrm., bath, workshop and D.I. garage. Large grass lot includes valuable shrubs, fruit trees and seclusion.
ALBAN BOWES
478-5561 or 479-5693

MARIGOLD
1025 sq. ft. 2-bdrm. with full high bsmt. close to everything. Low down payment possible on just $20,900. Call
JACK KENNISH
478-5561 or 479-3186

CUTE WHITE BUNGALOW, ONLY 18 years old, consisting of two bedrooms, living room with fireplace, kitchen with eating area, utility room for washer and dryer. Low asking price of $18,500. To view call Ben Parent of Newstead Realty Ltd., 382-8117 or 382-5219.

OWNER TRANSFERRED
EASY TERMS
Only $15,000, attractively finished 4-bedroom home in Sidney. 386-2911 Audrey Grimshaw 592-4357. Shirley Philips' Homefinders Ltd.

GORDON HEAD
1375 ft. up, 1100 ft. down. 4 bedrooms, 2 baths, 700 sq. ft. double carport and sundeck. Custom rockery. Rumpus room, 2 fireplaces. 9,000 sq. ft. corner lot on top of the hill, by owner. 477-8059. Drive by 4151 San Mateo Place, $42,500.

SOUTH OAK BAY
953 VICTORIA AVE.
2-bedroom, living room with fireplace, separate dining room. Basement with extra room. Assume $18,000 mortgage. $168 P.I.T. $23,900. 592-2901. No agents.

$18,900, GORGE AREA. 2 BEDrooms, drive-in garage. W-W and fireplace in living room. Low, Low Down payment. RENE DALZIEL 388-6231 or 384-8692. Island Pacific Realty.

ROCKHEIGHTS
Beautiful 3 bedroom home, full basement. Only 7 years old. Near schools and transportation. Asking $27,900. Call Rose Chope. 383-2911. Shirley Philips Homefinders.

YOU — SELL HOME KITS
CALL PADDY O'ROURKE AT
HOUSE OF SERENITY LTD.
OWNERS ONLY (PLEASE)
382-3021

BY OWNER, QUALITY NEW 3-bedroom, 2 bathrooms. Low down, very good Sidney area. 598-1749.

250 HOUSES FOR SALE

NEWSTEAD REALTY LTD.
JUNCTION CENTRE
1637 FORT STREET 382-8117

DRIVE BY
2620 PRIOR ST.
This part basement, automatic heated, 2 bedroom bungalow is ideal for starters. $1,500 down with Gov't Second and low payments. Priced to sell — this immaculate home — $18,950.
MRS. V. ROBERTS
382-8117 or 592-2171
NEWSTEAD REALTY LTD.

BRAND NEW LISTING
ACT QUICKLY
It's not often one gets a listing to equal this. A spotless 3-bedroom home of over 1560 sq. ft. all on one floor. Large LR, entertainment sized dining room, fireplaces, electric cabinet kitchen, glassed-in porch at back for green thumbs. Heavy wired, automatic heat and much more. Full Price $18,400. To view call:
RON SEDGER
382-8117 or 479-3673
NEWSTEAD REALTY LTD.

VANALMAN AVE.
3 BEDROOMS
Well kept three-bedroom home close to schools, on a dead end street — on sewer. Living room with fireplace and wall-to-wall carpet. L-shaped dining plus good eating area in modern kitchen with built-in dishwasher. Rec. room in full high basement. Wired for dryer. A must see at $26,900. Call now
MARY JAMES
382-8117 or 477-5618
NEWSTEAD REALTY LTD.

SIMPSONS-SEARS AREA
3 BEDROOMS
Delightful stucco home in excellent condition, with drive-in garage and extra parking space. The home features a wide entrance hall, living room with fireplace, 2 bedrooms on main floor and one upstairs. Full basement with finished room. Excellent value in this area close to all amenities. $24,900.
MARY JAMES
382-8117 or 477-5618
NEWSTEAD REALTY LTD.

SAANICH PENINSULA
SOMETHING DIFFERENT
1.6 ACRES
Over 1500 sq. ft. built 1970. Plaster. 3 Bdrms. main — master en suite. SUNKEN living room, beautiful, unique fireplace. Dining room, family room W-W throughout. Hot water heat. High cement basement with room for further development. Near Elk Lake and good bridle paths. $49,500.
PATRICIA SEDGER
NEWSTEAD REALTY LTD.

SAANICH PENINSULA
SECLUDED
OVER 4 ACRES
Two-year-old family home. 4 Bdrms. main. Master en suite. Classic simplicity and elegance in country setting. Barn for horses. $49,900. For details other acreage and homes:
SAANICH PENINSULA call
PATRICIAL SEDGER
NEWSTEAD REALTY LTD.

3 VICTORIA OFFICES
BB
WE TRADE HOMES
BLOCK BROS. REALTORS
OPEN 9-9 AND ALL DAY SATURDAY
477-1841
3636 SHELBOURNE

VIEW TODAY
NEW 3-BEDROOM
$18,900
We have several choice 3-bedroom family dwellings available.
NOWHERE WILL YOU FIND MORE FOR YOUR MONEY
Spacious bedrooms, 1½ bathrooms, colored fridge and stove, ALSO washer and dryer in your own utility room. Sliding glass doors on to your own patio, windows tastefully draped and luxury wall-to-wall carpeting throughout.
ALL INCLUDED IN THE LOW SELLING PRICE
If you wish a representative to show you this fine 58-unit development or perhaps you would prefer to drive by on your own. Phone now for full information, 477-1841.

WEEK END
PARLIAMENT DRIVE BY
428 HEATHER ST.
7 rooms, quiet street and white pillared, 2 storey, family home or revenue with owner's suite or 3 rooms plus revenue from the other four rooms. Terms. To view call Mr. Clendinning, 477-1841, Res. 477-5462.

GORDON HEAD
BARGAIN — $19,500
In excellent area of new houses, an older remodelled home of 2 bdrms., bright LR and den, nice sundeck, full basement, on a lovely big 80 by 132 lot worth $9500 alone. Nice views, excellent value for this area. I live close and will show anytime, as house is vacant. Jeff Chalk, 477-8274 or 477-1841.

2,800 SQUARE FEET
OF ELEGANCE
4 large bdrms., 2½ bathrooms, dream kitchen, den and large recreation rm. Beautiful liv. rm and din. rm. Located among other distinctive homes. Price $63,500.
Fred Jackson, 477-1841 or 477-2537

HANDYMAN'S SPECIAL
Many good years living in the old timer. Only $12,500. 2 or 3 Bdrms. Large family kitchen. Practically lot value. Call Jean Dobereiner, 592-4522 or 477-1841.

KER & STEPHENSON LIMITED
680 Broughton Street
Across from Eaton's Carpark
385-3411, DAY or NIGHT

VICTORIA WEST
SPACIOUS FAMILY HOME WITH TWO LOTS
Seeing is believing! You must see the inside of this home to appreciate:
—The excellent condition and upkeep;
—The 3 main floor bedrooms (smallest bedroom is 11'x10')
—13'x12' kitchen plus pantry
—17'x12' separate dining room
—Full size 6½' high basement.
—Two adjoining bedrooms in the basement
—Open Rec Room area with bar.
—Sound wiring and heating systems.
—Extra lot runs clear to next street
FULL PRICE WITH BOTH LOTS
$25,900
JOHN PINCHBACK
385-3411 479-3039

VIEW ROYAL. 265 GLENAIRLIE. Roomy 2-bedroom bungalow. $20,500. 652-2655.

250 HOUSES FOR SALE

WWW WWW
WWW WWW
WWW WW WWW
WWW WW WWW
WWW WWW
WHITTOME'S
W W W W W W W W W W W
"ROYAL OAK BRANCH"
4520 West Saanich Rd., 479-1667
W W W W W W W W W W W

OPEN HOUSE
MON. 1:30-4:30
½-ACRE — VIEW
5197 Pat Bay Hwy. This 15-year-old WELL CONSTRUCTED home enjoys a FULL VIEW OF ELK LAKE, 3 bedrooms (one en suite) on the main floor and one upstairs. Large kitchen with utility off the full high basement with drive-in garage. Schools are close, swimming and park a step away. OFFER INVITED on asking price of $28,000.
DON ROURKE—479-1667

COLWOOD
Attractive — 4 bdrm. with den. Golf Medallion home, 1 year old. Many extra delightful features — a must to view. Asking $31,200. Contact Lillian Hendy 479-1667 or Brian J. Brown 479-1667.

FAIRFIELD
NEAR THE SEA
See this charming older home with beamed ceilings throughout the living room, entrance hall and dining room. Built-in leaded glass cupboards. Two good sized bedrooms, part basement, new oil furnace and roof. Kitchen and bathroom are quite usable as is, but would be better if updated. Small easy-care lot. Asking $18,950. DON ANDERSON 479-1667 (24 hrs.)

SMALL COTTAGE
Suitable for one or two people and located close to Simpsons'Sears Shopping Centre, $10,900.
ALSO
6 acres of cleared farm land with 2 bedroom, no basement home and outbuildings. Located in Sooke. $27,500.
EDITH GUTEMAR
479-1667 479-5627

FOR SPECIAL PEOPLE
CONTEMPORARY BRICK RANCHER
Situated on ½ acre with views and privacy, 2 bedrooms and den, the open beam ceiling is the focal point dominated by the extended brick fireplace wall. The dining room is 2 steps up from the living room, there are yards of carpeting, the cupboards in the kitchen are Citation — built-in oven and push button control range. 2 carports and workshop. View Royal area. See this beautiful home today at the very fair price of $34,000. Call—
TED CHARTRES, 479-1667

OAK BAY
OLDER CHARM
Spacious comfort in this well kept gracious 1500 sq. ft. home displaying spacious carpeted entrance hall. 24x14 ft. living room, open fireplace, bay window, 14x14 dining room, modern cabinet kitchen. Plumbed for washer on main floor. Two twin sized bedrooms, 4-pce. bath, den or third bedroom. One of those older well built charming bungalows close to the Avenue. Priced to sell at $27,900. Dial 479-1667 CLIFF STRETCH 592-3969

J. H. Whittome and Co. Ltd.

OPEN HOUSE
1670 Sarita Place
Out Torquay to Longacre. Left on Longacre, then right on Sarita — watch for our signs.
OPEN
Saturday, 1:30-4:30
Sunday, 1:30-4:30
ENGINEERED HOMES LIMITED
19 Cadillac Avenue
Phone 385-6211

$18,500, BY OWNER
Oaklands - Doncaster. Clean, no-basement bungalow, centrally located to shopping centre, transportation and schools. 2 bedrooms, dining room, living room with fireplace, kitchen with eating area, 3-piece bathroom with coloured fixtures, sundeck, garage and workshop. oil-o-matic heating, plumbed for automatic washer and dryer. Lot completely fenced. Phone 384-4848 after 5 p.m. weekdays, anytime on weekends.

NEW CONSTRUCTION
COLWOOD
1300 sq. ft. of easy living with 3 bdrms., 3 bathrooms and roughed-in Rec. Room. Ceiling height natural rock fireplace in living room. A-frame cathedral entrance. Quiet no through street in exclusive area. $32,000, with terms to suit. Call Frank Allen of Rex Hughes Agencies. 478-1729 or Res. 478-4807.

COLWOOD
DISPLAY HOMES
3 bedrooms, full basements, carpets and fireplaces, 1½ baths. Large kitchen with nook areas. Priced from $25,500 and up.
8¾% financing
RIDLEY BROS. DEVELOPMENT CO. LTD.
478-2856 478-2944

VIEW ROYAL, APPROXIMATELY ½ acre, VLA approved, ideal retirement or starter, 1 bedroom with 2nd in basement, wall-to-wall carpet, hot water heat. Please phone after 4 on weekdays. 479-1333.

JUBILEE AREA. $15,900, TWO bedrooms, cul-de-sac, no traffic. Automatic oil heat, try your down payment, BEN GREIG 388-6231 or 658-8845. Island Pacific Realty.

BY OWNER — 3-BEDROOM, stucco, full basement extra room and rumpus. Large lot, $23,500. Phone 385-1707.

FOR SALE BY OWNER, 2-bedroom home, furnished or unfurnished. Call 478-5138 after 6 p.m.

253 COUNTRY HOMES AND PROPERTIES

OVER 1 ACRE ROYAL OAK
This is a lovely piece of property in good condition. The land is all flat with loads of fruit trees and numerous flowers. The house has 2 bedrooms, living room and sunroom and a large kitchen. A full cement basement and one-car garage with newly paved driveway. This is a good buy and the owner is anxious to sell so make an offer on a price of $29,500. Call WILF DAVIES, 479-4398, Island Pacific Realty.

ALMOST WATERFRONT
1 ACRE — $7900
LOW AS 10% DOWN
This lovely subdivision on paved road with water, Hydro and phone looks out over the Straits. Public beach a few hundred yards away. Only 11 lots left. No more subdivision is allowed in this area. Ideal for summer or retirement homes. Phone 383-7786. Invitations open to Realtors.

IN AN OLD ORCHARD . . .
In the South of Sidney, this cozy retirement special. Well built and only 2 years old, this no-step, 2-bedroom home is a good buy at $18,500
656-4000 K. DROST 656-2427
SAANICH PENINSULA PROPERTIES LTD.
Sidney, B.C.

COZY 2-BEDROOM COTTAGE ON .46 acre. Approximately 12 miles west of Duncan on Lake Cowichan Highway. Trout fishing just minutes away. Full price, $7000. 478-6038.

BY OWNER, SECLUDED RESIDENCE, 2 bedrooms, den, fireplace, electric heat; on 3 acres. Many trees and good land. $38,000 642-3577.

CAPITAL REGION AGENCIES
2481 Beacon Ave., Sidney, B.C.
Confidence, Reliability, Action!
—656-3951 —

253 COUNTRY HOMES AND PROPERTIES

INFORMATION AND ASSISTANCE IN THE SELECTION AND PURCHASE OF PROPERTIES IN SIDNEY AND NORTH SAANICH
SPARLING at SIDNEY
REAL ESTATE — INSURANCE
Offices Opposite the Theatre
SPARLING REAL ESTATE
656-1622
658-5183 Evenings 656-2838

CENTRAL SAANICH
(A) OLDFIELD RIDGE — VLA
Quality-built 3-bedroom family home on approx. ½ acre plus a self-contained in-law suite.
—22'x14' living rm., fireplace, W-W shag carpet.
—9'x13' dining room.
—Spacious cab. kitchen with range and oven built-in.
—Suite consists of large living room with F.P., cab. kitchen, 3-pce. bath, one bedroom.
Asking $37,900 — terms.
(B) BRENTWOOD — 1¼ ACRES
Spacious 3-bedroom, full-basement home close to shops and school, in area to be sewered this year.
—22'x17' living rm., fireplace, W-W carpets and in-line dining.
—Large cab. kitchen with breakfast area.
—Double vanity bath with sep. shower.
—Sep. utility rm., plus 2-pce. bath.
—Full basement, rumpus rm., 4th bedroom and H.W. heat.
Asking $39,900 — terms.
385-3435 AL VICKERS 652-2266
P. R. BROWN and SONS LTD.

CENTRAL SAANICH
6.08 acres operating berry farm with 14-year-old, 2-bedroom, full basement home, some of the nicest land available featuring beautiful mountain and water views.
Full Asking Price
$48,000 with terms
NEAR VOCATIONAL SCHOOL
16.91 acre farm on Stratford Rd., approx. 12 acres cleared. Fenced and cross fenced, has older 3-bedroom house and plenty of outbuildings ideal for chickens, horses, etc. Quiet and secluded.
Full Asking Price
$59,500 with terms
For more information on the above properties call:
C. M. (BUD) FORBES
MONTREAL TRUST
386-2111 652-2950

SEAVIEW
Fully modern country home facing south with sweeping seaview. Nearly ½ acre of garden. Close to the best fishing and only ½ hour to everything. Up to 4 bedrooms with den, rec. room and workshop. Suitable for VLA. For full details call PAT MUSTERS
385-3435
P. R. Brown and Sons Ltd.

COBBLE HILL
Older well-built, 2-bedroom, full basement home. Modern heating and wiring, large living room and dining area. Well-maintained and good condition. Large lot, lawn, shrubs and flowers, besides numerous apple, pear and cherry trees and a one-car garage. Close to store, buses and train service. Employment opportunities require that the present owner leave the district. Priced at $14,500. For details contact Walt Hearn, 743-5525, eves. 743-2479.
MALAHAT REALTY LTD.
Box 40 Mill Bay
(No Sunday calls Please)

ARDMORE MODERN!
Tucked away on a quiet acre in Ardmore, this 3-bedroom home provides happy rural living! Full basement, step-saver kitchen, greenhouse, circular driveway and lovely living room with fireplace.
Only $27,500
Mr. Elwell, 477-3988, 656-1154
Gordon Hulme Limited

SOOKE REALTY LTD.
MRS. GOLDIE
642-5426
Waterfront at Point-No-Point, 2-bedroom panabode, living room with fireplace, including wall-to-wall carpets, drapes, radiators, stove and fridge, on 1 acre of land with large well.
$27,000
We also have listings of other homes, including VLA, lots, farms and businesses in the Sooke area. DON'T FORGET TO CALL YOUR LOCAL AGENT FIRST. 642-5426.

QUIET COUNTRY RESIDENCE
QUALITY BUILT HOME
On 1.6 acres of treed property near Brentwood. This home is 2 years old with 3 bedrooms, large kitchen containing wood grain cabinets and living room, dining room combined, completed rumpus room with rock wall fireplace. Entrance on lower floor with stairway up. Outside finished in rough brick and horizontal cedar siding. 300 square foot sundeck. Oak floors throughout. Full price $35,000. Call WILF DAVIES, 479-4398, Island Pacific Realty.

SHAWNIGAN LAKE
VILLAGE
Modern home with a view over the lake. 25 ft. living room with floor-to-ceiling fireplace and wall-to-wall carpet, built-in range and oven, 1-bedroom on main floor. Lower floor complete, one-bedroom suite, $19,900 terms.
JOE RICKARD
BROWN BROS. AGENCIES LTD.
1125 BLANSHARD ST.
385-8771 (anytime)

BRENTWOOD PROPERTIES
Your Brentwood Bay Realtors for Properties and Insurance
652-1141

APPROX. 2 ACRES
WEST SAANICH ROAD
House consists of living room, large kitchen and 1 bedroom, no basement and no bathroom. The house is of no or very little value but the land is excellent with very little rock and has an excellent well. All cash required. Asking $12,925 479-4398 WILF DAVIES, Island Pacific Realty Ltd.

HAVE HORSES — NEED LAND
2 or 3-bedroom home on 1 - 5 acres. Home condition not important. Some trees and rock outcroppings. My clients have horses to keep and need a place quickly. Up to $40,000 good down. Call WILF DAVIES, 479-4398, Island Pacific Realty.

DUE TO ILL HEALTH THE owner is offering his beautiful country estate, consisting of 1 acre of landscaped land plus a variety of fruit trees, berries, etc. 4 bedroom older house in real good condition for $35,000. V.L.A. approved. No agents please Phone 642-3527.

PEARSON REALTY LTD.
PARKSVILLE, B.C.
Box 399. 248-6127

256 WATERFRONT PROPERTIES

EXCEPTIONALLY DESIRABLE gently sloping, 1 acre lot on Lands End Road. 167 ft. of water frontage. Delightful views. By owner. Reply Victoria Press, Box 601.

MILL BAY
Approximately 200' waterfront, 2½ acres, 2-bedroom older home, large 8% mortgage. $35,000. 592-0121.

DEEP COVE WATERFRONT
Attractive 3-bedroom home on easy-care lot. Only $30,000. By owner. Vacant. No agents, please. Phone 658-8234.

256 WATERFRONT PROPERTIES

PEMBERTON, HOLMES LIMITED
1002 Government Street
384-8126
1—OYSTER HARBOUR LOT — Facing southwest and looking across the bay towards Ladysmith. Lot totals .83 acres with 110 feet of waterfront. Sound value at $7,500.
2—BIRDS EYE COVE. Three lots totalling 6 acres — Magnificent views of Maple Bay, Sansum Narrows and Salt Spring. $23,000.
3—A number of beautifully treed, level waterfront lots on Tribune Bay, Hornby Island — From $6,400.
4—Charming four-bedroom house on .64 acres on a peninsula overlooking Roberts Bay. 320 feet of waterfront provide privacy and a magnificent 160 degree vista of the bay and the Gulf Islands. $60,000.
5—DEEP COVE. Modern four-bedroom architect designed home. Faces south west, with 150 feet of excellent sand beachfront. A "Best Buy" at $69,500.
G. PERODEAU 656-4525
J. P. BELL 656-4293
J. H. G. BOVEY 652-2324

WATERFRONT
LAST OF THE GRASSLAND
Some 6 ACRES of gently sloping grassland, high above Straits of Juan de Fuca, only 14 miles from the centre of Victoria (1 mile from Metchosin Village). WELL fenced and cross fenced PRIVATE road to peace and perfection. MAIN water and hydro. MASTER crafted, new 2-bedroom home of finest construction, with huge ever-changing views from Hurricane Ridge to Mount Baker. DOUBLE workshop garage, easily converted to extra bedrooms, rec. room, etc. 72 FOOT greenhouse, extra buildings. Boundaries are on the beach, the high firs, the long views, the Holly Farm.
This may well be one of the last chances you will have to obtain such a glorious place of peace and tranquility. I know of no other. The price is $55,500. Cash preferred. Please address enquiries to:
DESMOND HOLMES — Pemberton, Holmes Ltd. 384-8126 or Res. 478-1227.

DEEP COVE — $69,900
WATERFRONT GEM
1.79 ACRES—BOATHOUSE AND GUEST COTTAGE
Situated on a sheltered waterfront, this architect-designed property built to take advantage of the view, has 3 bedrooms, 3 fireplaces, 3 bathrooms — huge living room, 2 kitchens, dining room. Eating area off the kitchen — large boathouse, 140 ft. of waterfront, 3-room guest cottage completely independent and is now rented at $100 p.m. This property is below replacement value at $69,900 with good financing. Trades invited. Willis of Whittomes, 388-4271.
J. H. Whittome and Co. Ltd.

CORDOVA BAY
Treed, secluded estate with 210 ft. of waterfront, and superb quality prestigious modern home. $79,000. Call RONALD Y. CANNON, Res.: 658-5500. Town and Country Realty 382-7276.

WATERFRONT ON SAANICH INLET
Victoria 25 miles. Beautifully secluded property on landscaped half acre. 200 ft. of beach with summer moorage. Modern 3-bedroom home with superb views of Saanich Inlet and peninsula from living Rm. and Rec. Rm. J. M. COLLINGE 478-4141 or 386-1361, Canada Permanent Trust.

DOLPHIN BEACH ESTATES
MAGNIFICENT WATERFRONT AND VIEW LOTS
DOLPHIN AGENCIES LTD.
P.O. BOX 398, PARKSVILLE
PHONE 248-6156

DENMAN ISLAND SEA-VIEW and waterfront lots. Ample water now piped from Graham Lake. $5,300 and up. Seaview Land Estates Ltd. 813 Fort, 382-7522 or 477-6764.

½-ACRE, CHOICE TREED WATERFRONT, Saanich Arm. Call J. B. YOUNG, 383-4124 or 598-2971. PARK PACIFIC INVESTMENTS LTD.

256 WATERFRONT PROPERTIES

A TIMELY OPPORTUNITY TO BUY WATERFRONT REASONABLY PRICED
THIS COMFORTABLE, SEA-SIDE HOME with steps down to the beach is ideally suited to a retired couple or a family.
The terraced patios facing the water, the tea-deck off the kitchen and the additional space in front, pemit the sun-worshipper to follow the sun all day long.
The windows from the living room with stone fireplace, separate dining room, and spacious kitchen with built-in dishwasher, all face the sea. On the lower level, the family room with fireplace, third bedroom and second bathroom also provide a sea-view. To view this delightful property, offering SECLUSION and many EXTRAS, call:
(MRS.) JANE LILLEY
BROWN BROS. AGENCIES LTD.
1125 BLANSHARD STREET
385-8771 (anytime)

SIXY FIVE ACRES ONE MILE OF WATERFRONT SPORTSMAN'S PARADISE
$65,000
First time offered, choice treed waterfront property, situated off the Alberni Canal in UCHUCKLESIT INLET. Two sheltered moorage basins, suitable for any size boat. Many lovely home sites, ample fresh water supply. Just ¼ of an hour boating time from Port Alberni to Vancouver Islands finest fishing grounds, and 13 miles from famous NAHMINT. Approximately one mile of choice WATERFRONT, ideal situation for lodge, or group of Sportsmen. Clear Title, full price only $65,000. Fantastic value. For maps, charts, etc. Call Don Munro, 386-3585, Res. 477-1705, Metropolitan Realty Ltd.

NEW LISTING
WATERFRONT, ½ ACRE
GORDON HEAD!
EXTRA SPECIAL! AT ONLY $66,900. 5 BEDROOMS — LARGE FAMILY HOME — 5-YR. YOUNG. EVERY ROOM WITH A SENSATIONAL VIEW OF THE WATER. ENTERTAINING SIZE LIVING ROOM AND SEPARATE DINING RM. KING SIZE KITCH. WITH FAMILY ROOM — 3 BATHROOMS — LARGE STONE FIREPLACE. HARDWOOD FLOORS WITH TEAK FLOORS IN ENTRANCE. DOUBLE GARAGE AND LOTS OF BLACKTOP FOR PARKING. COME AND SEE ALL THE EXTRAS YOURSELF! PHONE FLORENCE MAUGER, 598-5062 OR CONNIE REYNOLDS, 477-8914 OR 384-8001. ROYAL TRUST CO.

RING OF BRIGHT WATER
From your window see white sails on sunlit ocean, islands and mountains, beautiful trees on your ¾ acre garden lot. Your own beach and mooring. A truly lovely home with luxurious appointments. May be seen by appt. with KENNETH HARVEY, 656-2297 or 656-1154.
Gordon Hulme Ltd.

MAPLE BAY WATERFRONT
Featuring southern exposure with unsurpassed views of the water. Many lovely old trees affording privacy and seclusion:
1—On lot 2 there is a delightful 2-bedroom home with spacious living room, granite fireplace and sunny kitchen, set high above sea level on 2 acres. Some outbuildings. Asking $39,500.
2—Lot 3 is a one-acre lot with an excellent building site. Asking $15,000.
Also enquire about our four seaview lots. To view these properties call LIZA CHESSHIRE or PETER BARDON, 388-6231, Island Pacific Realty.

COUNTRY WATERFRONT
Pleasant Brentwood area. Two bedroom and den bungalow situated upon a carefully landscaped lot that is delightfully treed with just the right amount of open space, stone walls, iron railings, paths, shrubs and flower beds. Six beautiful rooms in all and two full bathrooms. Quality finish and fittings throughout. Asking $78,000. Call Simon Fieff anytime, 385-2471 Johnston and Co. Ltd.

MAKE IT LONG OR SHORT FOR SPRING

Newest for spring is the casual dash and smash of the one-piece dress with a separates look. Have your entrance-making version by Harmay long or short for parties at home or for daytime anywhere. The Original of Printed Pattern M237 combines white crepe with a brilliant paisley print skirt. The bias neckline continues into long ties that you can float over your shoulder, or tie different ways. Unbutton the skirt to reveal as much leg as you like. Have it all one fabric, or combine different textures of knit and linen, wool or blends.

Printed Pattern M237 is available in New Misses' Sizes 8, 10, 12, 14, 16, 18. Size 12 (bust 34) long version requires 2¼ yards 39-inch fabric; 2⅝ yards for skirt.

Send one dollar ($1.00) for Printed Pattern M237 to the Daily Colonist, Pattern Dept., 60 Front Street, West, Toronto, Ont. Please print plainly your name, address with style number and size.

Send now! New 1972 Couture Pattern Book will make your dreams of an entire wardrobe of designer clothes come true — everything from pantsuits to city shorts to mini-jumps to dresses, costumes, separates for Misses Half Sizes. Includes 50c FREE coupon — Apply to any One Dollar pattern in our Book No. 27. Send 50c now!

Instant Fashion Book! Learn to stretch, accessorize, revitalize your wardrobe. Choose right lines to minimize flaws, avoid mistakes. 128 pages, hundreds of pictures. $1.00.

Instant Sewing Book helps you to wear tomorrow what you start sewing today, 500 illustrations. Only $1.00.

256 WATERFRONT PROPERTIES

SHAWNIGAN LAKE
Fourteen acres of land with 1000 ft. of the finest lake frontage. Approx. 2000 sq. ft. luxurious main residence. Separate self-contained de luxe apartment and 2 guest cottages. An outstanding secluded lakeside estate with terrific development potential. M. E. Braithwaite, Financial Survey Ltd., 384-9305, Res. 592-0638.

EAST SOOKE, 4.8 ACRES WITH 138' frontage on sheltered bay. Small cottage. $25,500. Don Bacon, 385-2458. Byron Price and Assoc. Ltd.

1.74 ACRES, COLE BAY. QUIET, secluded setting off semi-private road, 266 ft. of beautiful beach. Asking $45,000. G. Devlin, 385-2725, 382-2760.

WATERFRONT LOT SOUTH Ladysmith, sewer and utilities, good beach and anchorage, trees, shrubs, clear building site, $12,000. 245-2116 Ladysmith.

SIDNEY REALTY LTD.
656-3928
Real Estate — Insurance
Serving the Saanich Peninsula

SEE MY AD IN OUR MAIN COLumn. Also waterfront lot $26,500. George Blackburn, Montreal Trust.

258 CONDOMINIUMS AND TOWNHOUSES

ON BEACH DRIVE
BEAUTIFUL CONDOMINIUM SUITE
—LOW MAINTENANCE
—NO GRASS TO CUT
—CLOSE TO MARINA, PARK, WALKING AREA
—SHELTERED
—PARKING
2 bedrooms, LR and DR in line, thru hall, 2 full baths, top quality W-W carpet, sun drapes, range, frost-free fridge, dishwasher. You must see this one to appreciate its full beauty and value. Good value at $32,900.
E. W. PROKOSCH
MONTREAL TRUST
386-2111 477-2194

AND HERE ARE
VICTORIA'S NEWEST TOWNHOUSES
Located on
Market St. off Quadra St.
These well-finished and attractive two and three-bedroom homes will be situated in a pleasantly landscaped setting adjacent to playgrounds and park on a quiet street. Priced from $18 300 for a two bedroom and only $19,200 for a 3-bedroom home, ready occupancy April 1st. To view, please call Mr. Stricker, Quadra Realty Ltd. 385-1431 anytime or res. 382-4154

"VILLAGE PARK"
TOWN HOUSES
3987 GORDON HEAD RD.
—TWO STOREY
—3 BDRMS, 1½ BATH
—FULL BASEMENT
PRICED FROM $25,900
VIEW 1:30-4:30 DAILY
EXCEPT SUNDAY
OR CALL
DON WHYTE or ALEC GOWER
592-2407 anytime
WHYTE and GOWER
OAK BAY PROPERTIES LTD.
2227 OAK BAY AVENUE

OAK BAY'S BEST
CONDOMINIUM BUY
OAK BAY TOWERS
1400 NEWPORT
LARGE ONE BEDROOM
SUITE 725 SQ. FT.
PRICE $15,000.
TRADE YOUR HOME
VIEW BY APT. ONLY
CALL DON WHYTE OR
ALEC GOWER 592-2407
WHYTE & GOWER
OAK BAY PROPERTIES LTD.
2227 OAK BAY AVENUE.

840 CRAIGFLOWER
OPEN DAILY 1:30-4:30 p.m.
EXCEPT SUNDAYS
See these exceptional 3 bedroom units that include Colored Washer, dryer, fridge, stove, drapes, wall-to-wall carpets and 2 baths. Low down payment or trade your house. Only $18,400 to $19,400. For more information Phone BLOCK BROS. REALTY 477-1841.

FAIRCLIFF CONDOMINIUMS
1433 FAIRCLIFF LANE
SUNDAYS, 12-5
WEEKDAYS, 11-6
DAWSON DEV. LTD.
385-8822

PARK OLYMPIC HEIGHTS, 660 Battery Street. 1 and 2 bedroom deluxe suites. 1 block to Beacon Hill Park. Fireplaces. Seaview. Quality appointments. Priced from $17,200. Open Daily 1-5 p.m. including Sundays.

263 GARAGES FOR SALE, RENT OR WANTED

TO RENT: GARAGE FOR storage. Central Oak Bay preferred. 598-5246.

265 HOUSES WANTED TO BUY

URGENTLY NEEDED!
1. Client requires 2-bedroom basement home in Glanford-High Quadra area. Full price $20,000 to $24,000.
2. 3-Bedroom home in Glanford, Quadra or good residential area, about $26,000 full price.
3. Another client will pay up to $30,000 for a good 3-bedroom home in the University or Quadra areas. Not less than 1200 sq. ft. Must be a nicely finished home.
If your home answers the above descriptions please call Herb Hodgson, 384-7128, Res. 382-3835, Douglas Hawkes Ltd.

WATERFRONT
½ ACRE
SENSATIONAL VIEW AND SECLUDED. This NEWER home has FIVE (5) BEDROOMS, 3 bathrooms 30 ft. VIEW living room, sep. dining room, large family room, and SECLUDED DEN. 3000 sq. ft. of ENJOYABLE LIVING SPACE. NATIVE TREES and MANY ATTRACTIVE FEATURES. ASKING $66,000 terms. Call A. R. FOSTER 382-7276 or 656-2852.
Town and Country Realty Ltd.

1. URGENTLY REQUIRED A 2 or 3 bedrm. home in the Gordon Head area. There are 2 requirements that must be met — a L.R. lge. enough for a grand piano and full basement.
2. Also required a SxS duplex with basement up to $40,000. Must be good area and good condition. Call MARJ. NAPPER 386-1341 OR 592-9554- Boultbee, Sweet Realty, Hillside Shopping Centre.

WANTED: LARGE OLDER home in Fairfield, Esquimalt or City or Oaklands district. Require on main floor—large living room, dining room and kitchen with 1 bedroom and 3-piece bathroom. Upstairs — 3-4 bedrooms with 3-piece bathroom. Full basement. Must be in good condition with up-to-date furnace and wiring. Up to $30,000. Reply to Victoria Press, Box 516.

UPLANDS WANTED
Executive and wife transferred to Victoria. Require a modern home in the uplands. Large kitchen essential. Two bedrooms acceptable. Possession by April 1, please. AGENT SUBS WELCOME. Call: MR. STOTHERS 386-1341 or 658-5285, Boultbee, Sweet Realty, Hillside Shopping Centre.

OAKLANDS AREA
2 BEDROOM
Couple need a 2-bedroom, basement home. Prefer corner lot, but not essential if lot is large. Prefer drive-in garage or carport. MARIE MALBON, 388-7456, 388-7361 Wall and Redekop Realty Ltd.

LANDSDOWNE
SCHOOL AREA
Have you a 3-bedrm. full basement home in this area? Purchaser interested in paying cash or assuming a small mortgage. Elsie O'Brien, 386-2911. Shirley Philps Homefinders Ltd.

HELP, I HAVE A BUYER WITH $25,000 cash looking for a two or three-bedroom home in the Fairfield-James Bay area. If you are contemplating selling your home I would appreciate hearing from you. Please call: MRS. D. McCALLUM 385-3435 or 383-5025. P. R. Brown and Sons Ltd.

CASH IMMEDIATELY FOR YOUR HOME WITH POSSESSION
NOW OR AT A LATER DATE TO SUIT YOU. JACK HENDERSON 385-9741. J. A. HENDERSON REALTY LTD.

265 HOUSES WANTED TO BUY

WANTED — OAK BAY
Genuine clients for 2, 3 and 4-bedroom homes in both North and South Oak Bay. $20-$35,000. CAN YOU HELP? Please call HAZEL RAVENHILL, 592-2407.
WHYTE and GOWER
OAK BAY PROPERTIES LTD.
2227 Oak Bay Ave.

REWARD
WANTED: 2 and 3-bedroom homes, any area under $20,000. CASH to you if they fill the bill. Also Fairfield 2 BR up to $24,000. Mr. Fixit or Goody. KAY GOODER 386-1341, Boultbee, Sweet Realty, Hillside Shopping Centre.

FAIRFIELD RESIDENTS
Your homes are always in demand. If you are thinking of selling call me now
HAZEL CLARKE
385-6635 or Shirley Philips Homefinders Ltd., 386-2911.

SEAVIEW SOOKE
2 scenic lots, .72 and .75 acres, treed; beautiful views, water and power available, just across the road from public beach. $6,000 or $8,000 respectively. Annemarie Bolender, 477-8653 or Block Bros. 477-1841.

WANTED PRIVATELY; OLDER 3 bedroom home on ½ to 2 acres. Central Saanich or Brentwood preferred. Up to $25,000; approximately $8,000 down. Need possession April 1st. 478-6119 or 652-2750 evenings.

ALL CASH FOR A MODERN 2-bedroom bungalow. Must have basement. Any modern area. Price to $23,000. Client waiting. Call ROY S. SMITH 386-1361 or 383-6070. Canada Permanent Trust.

HAVE CLIENT FOR 5-BEDROOM home with Rec. Rm. also den if possible — up to $60,000 in North Oak Bay — Cadboro Bay — Gordon Head. Please call Mr. Baxter, 385-2471, Johnston and Co. Ltd.

I WILL BUY YOUR 2 or 3 Bedroom home immediately for cash if it's suitable for rental purposes. For fast action call my agent, J. ROGERS at BLOCK BROS. REALTY anytime, 386-3231.

CASH IN A FLASH
Handyman will purchase for cash immediately, your older home under $20,000 for renovation purposes. Trades also considered. Call Quadra Realty, 385-1431 anytime.

WANTED—OAK BAY OR UNIversity area, 2 or 3 bedroom home preferably with separate suite in basement. Must be in good condition, cash to $32,000 with suite or $26,000 without. Phone 598-5735.

GUARANTEED SALE
If your property is suitable for rental or renovation, and under $20,000 quickly call IRENE DALZIEL 388-6231 or 384-8692 Island Pacific Realty Ltd.

Investor client wishes to buy a number of FURNISHED or UNFURNISHED homes in the Victoria area. Call F. SHERWOOD, 386-7521. BOORMAN INVESTMENT CO. LTD., 1111 Government Street.

SPOT CASH
For your older 2 or 3 bedroom home if suitable for investment any area, no listings needed. FREDDY STARKE 388-6231 or 384-9633 Island Pacific Realty.

HOMES WANTED
Will pay all cash for your 2 or 3 bedroom home in VIEW ROYAL OR ESQUIMALT. Call Ted Chartres 479-1667 J. H. Whittome and Co. Ltd. Royal Oak Branch.

WANTED IMMEDIATELY FOR cash client, in James Bay, 2 or 3-bedroom home, not too old. Basement a must. Call Frank Carr, 385-9765, Charman Pacific Realty Ltd.

LEAVING TOWN?
Investor client will pay CASH so you can move by next weekend. ALF PORCHER, Mayfair Realty, 386-2955 or 384-5823.

ESQUIMALT, 3-BEDROOM, NOT older than 10 years. Developed basement. Cash up to $30,000. Rose Chope, 383-0028 or 386-2911. Shirley Philps' Homefinders.

PRIVATE LADY WILL PAY cash immediately for your home with possession now or at a later date to suit you. Call 477-1327

WANTED: LARGE COMFORTable house, suitable for guests, in good district. 383-0028.

PRIVATE BUYER WANTS A 2, 3, or 4-bedroom home to renovate and paint. Cash to you. 385-2829.

268 LISTINGS WANTED

WANTED 2 WATERFRONT COTtages or year-round homes on east side of Shawnigan Lake. Also waterfront lots and small cabin close to the beach. Please Contact EDITH GUTEMAR, 479-1667 or 479-5627. J. H. Whittome and Co. Ltd. Royal Oak Branch.

I HAVE SEVERAL CLIENTS FOR Shawnigan Lake properties up to $40,000. Phil Simpson, 386-7521. Boorman Investment Co. Ltd., 1111 Government St.

270 EXCHANGE REAL ESTATE

WILL TRADE
This fine 51 pad trailer park and marina. Over 600 feet of waterfront with foreshore rights. 4 motel units. Nice bungalow for operator. All this with $65,000 down or trades. First time on market. FRED BERGMAN, MAYFAIR REALTY LTD., 386-2955 or 598-4416.

TRADE
FOR DUPLEX
Owner of solid side by side duplex — 2 Brs., large living room, kitchens with dining area. Excellent condition, near Jubilee Hospital. Will consider your dwelling for portion of his $18,000 equity. Please dial Cliff Stretch, 592-3969 or 479-1667. J. H. Whittome and Co. Ltd., Royal Oak Branch.

271 LOTS FOR SALE

ROYAL OAK AVE.
1.8 Acres
Near Blenkinsop, zoned residential-agricultural. Lovely treed property — excellent small holding or build immediately. Full price only $14,500. Call DON WHYTE 592-2407
UPLANDS SEAVIEW
One of the very few Uplands lots available with a view into Cadboro Bay. Interesting topography; rocks, oak trees, with many situations for site planning your home. Not to large, easy to landscape and maintain. Price $25,500. Call DON WHYTE 592-2407.
WHYTE AND GOWER
OAK BAY PROPERTIES LTD.
2227 Oak Bay Ave.

COMMERCIAL LOT
OAK BAY SOUTH
50x111, offered at $16,200. May accept late model car as part payment. Call
TED WILKINSON — 382-4251
RITHET AGENCIES LIMITED

NORTH SAANICH
2 lots — both 1.01 acres — $6,000
1 corner lot — 1.35 acres — $8,000
—GOOD TERMS—
BRUCE McILROY, 384-8001
The Royal Trust Co.
1039 Johnson St.

½-ACRE VIEW LOT, WILLIS Point. $5,000 — ad little as $100 down, bal. $50 per mo. AT CHEMAINUS ¾-acre lots, water and elec. O.K. for mobiles, $3,950. A. KLENMAN, Town and Country Realty Ltd., 382-7276.

BEAUTIFUL SEAVIEW
¼ acre. Street lights, curbs, perc. tested. Quiet cul-de-sac. Catalina Terrace. Asking $11,000. 658-8378.

LOTS: SEWERED AND SERviced in Sidney. Ready to build, $5,400 and $6,000. Also ½ acre COMMERCIAL, $9,600. Call: A. R. FOSTER 382-7276 or 656-2852. Town and Country Realty Ltd.

BUILD NOW!!
Next year will cost more. We have lots from $6,900. Kasapi Construction, call Mr. Newson, 386-6191 or 386-0793, after hours.

METCHOSIN ACREAGE LOTS
2 acres each of trees, seclusion with lovely view. $9,500. MRS. McKEAGE, 479-5868 or 388-6231. Island Pacific Realty.

NORTH SAANICH (CURTEIS Rd.) 1 acre home site. Treed lot with 145 ft. road frontage. $10,500. Leverton Rlty., 385-8012

ARCHITECTS DREAM, SEA glimpse, some rock, beautifully treed, quiet street. Cordova Bay, $9,300. 477-8506.

SEAVIEW, DUPLEX LOT, $6,900. Trade, terms, offers. FREDDY STARKE 388-6231 or 384-9633. Island Pacific Realty.

SHAWNIGAN LAKE HIGH LOT at end of Carter Dr., 50x132. Only $2,700. Call Mr. R. Rost, 386-2961. National Trust Co, or 658-5490.

271 LOTS FOR SALE

COLWOOD LOTS
Last 2 lots for sale on Acacia Place Subdivision, 2100 block Sooke Rd.
80'x120' and 104'x115' (irregular).
$6,700 each, $500 down, balance with interest due Dec. 31, '72.
ASKE homes and construction ltd.
Telephone 656-1162

1—CORDOVA BAY RIDGE
Excellent seaview with interesting terrain. Offers seclusion in the heart of the suburbs. Over ¼ acre. Asking $11,500 with terms.
2—2 ACRES METCHOSIN
Asking $8,500 with terms.
3—N.H.A. LOT
Sidney, $7,250.
BILL KNOWLES
385-7761 (24 HRS.)
D. F. HANLEY AGENCIES LTD.

SAANICH PENINSULA
1—NEAR ELK LAKE
1.75 acres of gentle sloping land with small stream. Passed soil percolation test.
Price $12,500 — $2,500 down.
2—BRENTWOOD BAY
½ acre treed lot, near school and shops, in area to be sewered this year.
Asking $7,000 — Terms
385-3435 AL VICKERS 652-2266
P. R. Brown and Sons Ltd.

WATERFRONT LOT
ON QUIET LAKE
This is a lovely lot 72x125 on a beautiful trout filled lake about twenty-five miles from City Hall. Nicely treed and well above the water so that there will be no problem with perc. test. Sloping gravel beach. Asking $8,500 cash. Phone GOERGE LEE, 385-3435 or 478-1903. P. R. Brown and Sons Ltd.

DEEP COVE
SEAVIEW LOT
Beautiful treed lot 100x120 feet located close to Marina. Try your offer on asking price of $7900. For further particulars please call
TED PARTRIDGE
384-8126 or 592-3451
PEMBERTON, HOLMES LTD.

7-MILE CIRCLE
VLA approved lot — 36,414 sq. ft. (.83 acre) Gently sloped. Excellent well on property. Close to city water. $8,000.
JOAN HOPPER OR
RAY MORRISON
City Brokerage Ltd., 386-3547

SIDNEY APARTMENT SITE
—18,000 SQUARE FEET
—DOWNTOWN SIDNEY
EXCELLENT WATERVIEWS
—$25,000
—COLIN MUNRO, 386-3585
METROPOLITAN REALTY LTD.

METCHOSIN
BEAUTIFUL TREED HILLSIDE acreage of 2.72 acres with a choice of plateaus for building site, giving excellent view. Priced for a quick sale at $8,750. Call BEN PARENT of NEWSTEAD REALTY LTD., 382-8117 or 382-5219.

BUILD NOW!
GOOD 2-ACRE LOT, TREED, LEVEL. $8,900. BOB GARSIDE, CITY TRUST, 383-4141.

7-LOT POTENTIAL, FACING 3 paved roads. City water. Call URSULA E. S. LaLONDE, 384-6758. Rex Hughes Agencies, 478-1729

UNIVERSITY-GORDON HEAD area, sea view lots, sewered. Will sell or build, quiet exclusive area. 477-8711 after 6.

BUILDING LOT, VIC WEST, cleared, ready to build, sign on property, $4,950. 478-7045.

SWARTZ BAY
Lovely half-acre treed lot, perc tested. Terms available. $8,700. 383-9266.

273 PROPERTY FOR SALE

NOTE THIS
6 LOVELY ACRES — TREED — ALL USABLE LAND, WITH EXCELLENT SOIL — LOCATED IN COBBLE HILL — ONLY $12,000. LILLIAN HENDY 479-1667.
BEAUTIFUL
2 ACRE PARCEL — RIVER FRONTAGE — 20 MIN. FROM TOWN — WATER AND HYDRO —$12,000. CONTACT LILLIAN HENDY 479-1667.
BARGAIN BUY
5 ACRES OF USABLE LAND WITH SOUTHERN EXPOSURE — SPRING ON PROPERTY. REASONABLY CLOSE IN. $16,500. LILLIAN HENDY 479-1667.
J. H. Whittome and Co. Ltd.
Royal Oak Branch

FIRST OFFERING
100 ACRES
NORTH SAANICH
Fabulous sloping view property overlooking the airport and the Gulf Islands. Well treed. Approx. 1 MFB of timber, ideal holding property. Full price $175,000. For details phone or write A. H. Ackerman personally at 112-754-4401 days or 112-248-3710 Eves. collect.
BLOCK BROS. REALTY LTD.,
83 Victoria Crescent,
Nanaimo, B.C.

VLA PROPERTIES
I have several good open properties, half-acre to 5 acres. Qualified for VLA. Price $3,500 to $4,500 per acre. Some good homes on half acre to 1 acre, ranging from $16,000 to $29,500 with and without basement. They qualify.
384-4962 D. L. Macdonell 388-5555
B.C. LAND

MILL BAY
WATERFRONT, ACREAGE
LOTS, FARMS
Call "land specialists," 743-5525
Malahat Realty Ltd.
Mill Bay, B.C.

VIC WEST
25,000 sq. ft. (4 lots)
Good zoning possibilities, $27,000. D. B. TAYLOR, 386-3231 or 477-8179. Block Bros. Realty.

METCHOSIN DISTRICT
2-acre lots — $6,500 and up
REX HUGHES AGENCIES
LIMITED
478-1729

7.6 ACRES, GOOD BUILDING site. Power and well water available. Sooke. $18,000. Call Ted Chartres, 479-1667. J. H. Whittome and Co. Ltd. Royal Oak Branch.

8 ACRES BY OWNER, IN HORSE riding country. View, trees, privacy, excavation, utilities available. Future subdividing. $13,900. No agents. 383-2911.

5 ACRES OF TREED LAND IN Metchosin with good building site overlooking Georgia Strait and the Olympics, $16,500. 477-6022 or 592-9614.

1 ACRE $6,900, 8 MILES TO CITY centre. Perc tested. Lakeridge Place. 598-5701.

274 PROPERTY WANTED

YOUNG COUPLE WANTS
5 acres of level land, preferably cleared, for horses and building a home. Central or North Saanich, Colwood, Langford or Metchosin. Under $20,000.
MISS WALLY STEIN
386-7521 382-9962
Boorman Investment Co. Ltd.
1111 Government Street.

WANTED
I have a serious buyer for ½ acre of land with rock and trees and 3-bedroom home in reasonable condition in Happy Valley or Finlayson Arm. KEN MANN 385-9741 or 388-5325. J. A. Henderson Realty Ltd.

PRIVATE BUYER, 2 TO 3 ACRES with or without house, Quamichan Lake or sea frontage preferred. Duncan, area 748-1353.

WANTED LOT TO RENT OR buy, suitable for mobile home. Phone 478-6053.

WANTED 3 TO 5 ACRES WITH or without house on Quamichan Lake. 748-1353.

LOTS — SEWERED AND NONsewered, Subdividable land—apartment sites. 479-1861.

WANTED: DEVELOPMENT property for residential-commercial-indutrial use. 598-3737.

GOOD BUILDING LOTS REquired. Phone 477-1530.

274 PROPERTY WANTED

VICKERY AND SONS LTD.
LOTS OR ACREAGE IN ANY AREA
592-6149 592-6623

CASH — TOP PRICES
FOR SUBDIVISION LAND OR APARTMENT SITES.
PARK PACIFIC APTS.
388-5491

NEEDED
Three serviced lots between $6,000-$10,000 any area. Call Syl Shumka, 386-2961. National Trust Co. Ltd.

CASH NOW!
For SUBDIVISION or development property, ALF PORCHER, 386-2955 or Res. 384-5823. Mayfair Realty.

APARTMENT-MOTEL, COMMERcial sites and sub-dividable land required. Contact Mardon Construction, 592-0995.

LOTS, SEWERED AND UNSEwered, subdividable land and apartment sites. Victoria Press Box 581.

280 ACREAGE FOR SALE AND WANTED

SELECTION
SECLUDED ACREAGE
17.24 acres high wooded view property. Mixutre of tall conifer and deciduous trees. Absolute seclusion within 6-mile circle. Asking $50,000.
12.65 acres mostly lighly treed with approx. 1 acre cleared pasture — further 3 acres easily cleared. Year round spring — pond with waterrights. Some views of lake — complete seclusion. $38,000.
To view please call:
BILL HORAN 477-1287
BILL BATES 658-8666
385-7761 ANYTIME
D. F. HANLEY AGENCIES LTD.

2 ACRE LOTS
METCHOSIN
Beautiful properties near the Metchosin Golf Course. Fully serviced, treed, some with views, offering seclusion and privacy. Drive out this weekend, then phone for a map of the subdivision. Priced from $12,000 with terms if desired. Directions: Out Metchosin Rd. to Pears Rd. (golf course at corner), turn right and follow signs.
LEERON INVESTMENTS LTD.
478-1974

1.65 SECLUDED ACRES
WOODED HOME SITE
A high secluded building site with valley views. Property has been perc tested and provides choice of house location. A mixture of firs and deciduous trees, now a haven for deer, pheasant, quail, etc. One of the very few such properties left in Greater Victoria area. Asking $9,500. To view please call
BILL HORAN 477-1287
BILL BATES 658-8666
OR 385-7761 ANYTIME
D. F. HANLEY AGENCIES LTD.

2.44 ACRES
FRONTAGE ON 2 ROADS
With $5,000 down vendor will carry balance on asking price of $11,900. Nice level cleared land. Don't overlook this, it is a good buy. Call:
MARION HAMILTON
382-0894 388-4294
D. F. Hanley Agencies Ltd.
3021 Shakespeare Street

21.4 ACRES
CENTRAL SAANICH
Delightful treed land. High well-drained, very little rock. What a wonderful secluded estate. Terrific future value for a subdivision. So easy to develop. Excellent value at $49,900. Dial Cliff Stretch, 592-3969 or John Fraser, 478-7361 or Office 479-1667 (24 hours). J. H. Whittome and Co. Ltd., Royal Oak Branch.

SOOKE ACREAGE
$89,000
IDEAL FOR HORSES
37½ acres of beautiful stream bordered farmland — 2-3 under cultivation. Terrific future subdivision potential. Call Mr. Yells 388-4271, Res. 383-5039.
J. H. Whittome and Co. Ltd.

CENTRAL SAANICH
A—7 acres cleared level land. Ideal for livestock.
Ideal for livestock.
Price: $32,900 — Terms.
B—12 acres treed land, small stream and pond.
Asking $32,000 — Terms.
385-3435 AL VICKERS 652-2266
P. R. Brown and Sons Ltd.

OBSERVATORY AREA—6.3 ACRES
Present your offers on this treed acreage. Good holding property or build now. Asking $21,000. Also have several other five acre lots at various prices. Don Anderson 479-1667 (24 hrs.) J. H. Whittome and Co. Ltd. Royal Oak Branch.

5.46 ACRES
This high view property adjacent to present sewer system and within the 4-mile circle in Royal Oak is offered at $60,000. Excellent holding property. Income from existing house $120 per month. Call:
AL WESTGATE, 386-2111
MONTREAL TRUST

"OWNER WILL CARRY BALANCE"
10 Acres — choice view property in Metchosin, $15,500 down, owner will carry balance at 9%. Full price only $31,000. Call Don Plank now at 478-3866.
Douglas Realty Limited, 385-8784

NORTH SAANICH
Seaview. Close to all amenities. 3.6 acres — zoned residential with tentative plan for 6 lots. $25,400. JOE RICKARD.
BROWN BROS. AGENCIES LTD.
1125 BLANSHARD ST.
385-8771 (anytime)

CASH
For property in the Greater Victoria area including Colwood and Metchosin.
KASAPI CONSTRUCTION CO. LTD., 386-6191

YOUNG FAMILY DESIRES TO buy acreage on Vancouver Island from private party. Trees, pasture, water, seclusion. Have sizeable down. Write Victoria Press, Box 599.

ACREAGE FOR SALE?
Large or small, with or without home building lots, etc. Call GEORGE CHAN, the specialist in Land, 386-2955. Mayfair Realty Ltd.

EAST SOOKE, 3.1 ACRES, $8,800. Gently sloping, treed. Low down payment. FREDDY STARKE 388-6231 or 384-9633. Island Pacific Realty.

WANTED
Private purchaser wants 2-20 acres. Saanich Peninsula or Metchosin. Cash available. Call 477-3715.

WANTED
Acreage, any size, in Saanich Peninsula or any district. Have immediate buyer. Mrs. McKeage, 479-5868, Island Pacific Realty.

285 UP-ISLAND PROPERTIES

PARKSVILLE-QUALICUM
PANORAMIC SEAVIEW HOME at Nanoose Bay. Delightful 2-BR home completely modern, wide view from all rooms — fireplace — landscaped terraced garden on ½ acre. Unlimited water system from unpolluted spring. 2-room guest cottage, and only 1 block to beach. Price $23,500. MLS No. 16597.

LOOKING FOR A WILD WOODLAND RETREAT? This 16 acres with frontage on the Port Alberni Highway is directly across from Qualicum Falls Park — an easy short run to Qualicum sandy beach. Priced at $18,000. MLS No. 16596.

PEARSON REALTY LTD.
BOX 399 PARKSVILLE 248-6127

CITY OF DUNCAN
FOR SALE BY OWNER
Attractive 3-bedroom Tudor-style home, 2 years old, on beautiful treed lot with fenced yard, within walking distance of schools and shopping. 2 fireplaces, w-w upstairs, finished rumpus and utility rooms in basement and second toilet. Many extras. Asking $25,500 370 Day Road. To view call 748-1015.

SMALL STOCK FARM
20 Acres, about ½ cleared and fenced, includes very nice 3-bedroom home. Full basement. Barn and other buildings. Owner retiring, must sell. Asking $56,000, 8% financing on terms, 6 miles south of Duncan. Call Ted Chartres, 479-1667. J. H. Whittome and Co. Ltd., Royal Oak Branch.

STARTER OR RETIREMENT ON ½ acre, near Mill Bay, almost completed, $12,250. 743-2233.

285 UP-ISLAND PROPERTI[ES]

PARKSVILLE
HALF ACRE AND HOME- Just on the village bound 3-bedroom home has breathe, with its half-acre ideal gardening soil with abundant water supply. H more information or app to view call Mr. Madse 248-6525.
A MAGNIFICENT VIEW will be yours to enjoy own this half-acre lot mi tween Parksville and Qual water system, power a phone, at the low asking $9,500 this won't last. L Del Johnston this evening pointment to view, at 248-3
JUST LISTED on wooded 1 acre. Close in New 2-bedroom retireme a custom-built home fea panel living room with wall-to-wall carpet, auto and 4-pce bath. There's a 2-car garage with shop a drilled well. An exception in every respect and can chased V.L.A. Full price H-534. To view phone Mr 248-6963 this evening.
R. THWAITES AGENCIES Established 1912 Parksville, B.C. Ph. 24
9 ACRES WATERFR 3-bedroom, Tudor style ho ing room with fireplace, furnace. Large garage. F $45,000. Call Dennis A 748-8105 eves. 743-5081.
MAPLE BAY 2-year-old contemporary style on 2½ secluded sylva A few minutes from be marinas. Living room rock fireplaces and W-W Separate dining room, 4 b 3½ baths. Custom built. F $45,000. To view phone He 748-8105 or 748-9186 eves.
QUAMICHAN LAK Lovely rambler located cluded acres. Large livi with fireplace, kitchen wit stove and oven, 3 bedro suite bath off master. swimming pool. Full price See this unique home wit Kay 748-8105 or 748-9186 eve CANADA PERMANENT 150 Station St., Duncan, B.C.
PARKSVILLE MOBIL Three bedroom, double w bile home in quiet area o ville. Concrete block fo and nice concrete drivew an inch of wasted space home. Property has ground for garden. Fanta at $16,600 with $4,000 do ance at 7 per cent.
$13,500! ! Where else can you find a ed, three bedroom home magnificent sea view — price? This home is locate village of Qualicum close stores and community f This kind of home does pear on the market very o don't kick yourself for not this bargain buy before snaps it up. Act quickly!
DOLPHIN AGENCIES L BOX 398, PARKSVILLE Phone 248-6156.
SHAWNIGAN LA Summer is just around the so why not view this prope access to the lake. The ideal for the summer mon permanent home if you w cation close to Strathcon school. The lake frontage for children. Why not ph Bruce or Mickey Evoy for ment to view. Full price Nanaimo Realty (Duncan 746-6177 or 746-7647 or 743-26 Nanaimo Realty (Duncan) 471 Trans-Canada High Duncan, B.C.
LARGE LOTS SOUTH OF DUNC $32.50 down, $32.50 per m year term or 10 per cent cash. These lots are goi Phone Mickey Evoy at 74 743-2669 evenings.
NANAIMO REAL (DUNCAN) LTD 471 TRANS CANA HIGHWAY DUNCAN, B.C.

290 FARMS FOR SA[LE] and WANTE[D]

CHARMING COUN FAMILY HOME ALMOST 5 ACRES LARGE HORSE BA Complete with excellent ba ture orchard and with a lovely southern exposure. seclusion but land is all and would be ideal for Home is Colonial in style, and ideal for a large fami family kitchen, 4 excelle rooms, 3 bathrooms, two o fireplaces and charming room. This is a bargain beautiful place to raise yo . Asking $49,900. Call: MR. STOTHERS 386-1341 or 658-528 A. E. LePAGE BOUL SWEET REALT HILLSIDE SHOPPING CE
TINY PONDEROSA ASKING $41,500 Fenced in and fronting on isting roads, this 4-acre farm is already establis cattle, pigs, chickens, duc geese. One barn with sma buildings plus double gar workshop. Three bedrooms, living ro fireplace and large fam kitchen complete the home. Numerous shrubs and fru together with native fir an trees make this a peaceful on the range. Stores and within easy walking dista To view this Deep Cove call: BILL KNOWLES 385-7761 (24 Hrs.) D. F. HANLEY AGENCIES
MUST BE SOLD N 2 ACRE FARM O 1.6 ACRE FARM Large home on 2 acres, hu ken house, good grassla horses. Asking $24,900. AND Good cherry farm with 3 home, large revenue. $23,900. Bring your offers. 652-1412 385-7761 MABEL CRACK D. F. HANLEY AGENCIE
BEAUTIFUL 15-ACRE farm close to Cowichan Spring water, never a s Cleared grazing land, shad fruit and nut trees, separa ble garage, barn and shed comfortable up-dated 4-b home in need of decorati details or to view call 388-6 time. Anne Duggan, Island Realty.
WANTED FARM LAND able horses. Central or Saanich. Victoria Press Box

293 GULF ISLAND PROPERTIES

PENDER ISLAND —91-acre farm 700' waterf homes. Suitable for sub $87,000, 6% financing. —Large log home situated through road. Over 310' front with protected moor private cove. Piped water, $ —2.5 acres with view o channel, 2-bedroom home p tage, $25,000. —1.44 acres, 2-bedroom hor bred bath, oil furnace, s garage, $16,900. —Waterfront lot with south posure. $6500. FRED McLAUGHLIN, 38 Specializing in Pender I Properties Since 196 Ettema Realty Ltd., 383 1802 Cook St., Victoria,
HORNBY ISLAN SANDPIPER BEAC From $16.50 down, $16.50 for ½ acre lots. Some close to good beach. Isla large acreage, Government horseback riding, bike tra cellent salmon fishing, ideal site or investment lots. Fo mation and brochures, Frank McLaughlin, c-o N Realty Co. Ltd., Box 158, mo, B.C. or phone 754-2311 o 390-4334.
4.54 ACRES PENDER IS power and phone service Road. Owner, Victoria Pre 577.

RTY WANTED

AND SONS LTD.
REAGE IN ANY
REA
592-6628

TOP PRICES
VISION LAND OR
ENT SITES,
CIFIC APTS.
8-5491

EEDED
ed lots between
ny area. Call Syl
861. National Trust

H NOW!
ION or development
PORCHER, 386-2955
. Mayfair Realty.

HOTEL, COMMER-
sub-divideable land
act Marion Con-
95.

RED AND UNSE-
ridable land and
s. Victoria Press

GE FOR SALE
WANTED

ECTION
D ACREAGE

wooded view prop-
of tall conifer and
. Absolute seclusion
circle. Asking

mostly highly treed
acre cleared pas-
r 3 acres easily
round spring —
rrights. Some views
complete seclusion.

please call:
RAN 477-1287
TES 658-8666
ANYTIME
AGENCIES LTD.

RE LOTS
CHOSIN

rties near the Met-
rse. Fully serviced,
ith views, offering
privacy. Drive out
then phone for a
subdivision. Priced
h terms if desired.
Metchosin Rd. to
course at corner),
follow signs.
ESTMENTS LTD.
8-1974

DED ACRES
HOME SITE
building site with
Property has been
provides choice of
A mixture of firs
trees, now a haven
ant, quail, etc. One
w such properties
Victoria area. Ask-
ew please call
RAN 477-1287
TES 658-8666
31 ANYTIME
AGENCIES LTD.

ACRES
ON 2 ROADS
n vendor will carry
ng price of $11,900.
ared land. Don't
it is a good buy.

HAMILTON 388-4294
Agencies Ltd.
speare Street

ACRES
L SAANICH
land. High well-
little rock. What a
ded estate. Terrific
r a subdivision. So
Excellent value at
lit Stretch, 592-3969
478-7361 or Office
rs), J. H. Whittome
yal Oak Branch.

ACREAGE
9,000
OR HORSES
autiful stream bor-
— 2-3 under cul-
c future subdivision
Mr. Yells 388-4271,

me and Co. Ltd.

L SAANICH
eared level land.
estock.
estock.
0 — Terms.
reed land, small
pond.
00 — Terms.
ICKERS 652-2266
and Sons Ltd.

RY AREA—6.3
RES
fers on this treed
holding property or
king $21,000. Also-
her five acre lots
es. Don Anderson
) J. H. Whittome
yal Oak Branch.

ACRES
property adjacent
r system and with-
rcle in Royal Oak
$60,000. Excellent
. Income from ex-
per month. Call:
ATE, 386-2111
AL TRUST

WILL CARRY
ANCE"
oice view property
15,500 down, owner
nce at 9%. Full
00. Call Don Plank

, Limited, 385-8784

SAANICH
o all amenities. 3.6
residential with ten-
lots. $25,400. JOE

AGENCIES LTD.
SHARD ST.
(anytime)

SH
the Greater Vic-
ding Colwood and

NSTRUCTION
0., 386-6191

Y DESIRES TO
Vancouver Island
ty. Trees, pasture,
n. Have sizeable
ictoria Press, Box

FOR SALE?
, with or without
lots, etc. Call
, the specialist in
Mayfair Realty

3.1 ACRES, $8,800.
treed. Low down
REDDY STARKE
633. Island Pacific

NTED
user wants 2-20
Peninsula or Met-
available. Call

NTED
e, in Saanich Pen-
strict. Have imme-
Mrs. McKeage,
Pacific Realty.

ISLAND
PERTIES

.E-QUALICUM

AVIEW HOME at
lightful 2-BR home
dern, wide view
— fireplace —
ced garden on ½
water system
spring. 2-room
d only 1 block to
23,500. MLS No.

A WILD WOOD-
T? This 16 acres
the Port Alberni
ictly across from
Park — an easy
Qualicum sandy
$18,000 . MLS No.

REALTY LTD.
CKSVILLE 248-6127

DUNCAN
BY OWNER
room Tudor-style
old, on beautiful
nced yard, within
of schools and
pplaces, w-w up-
ymnus and utility
nent and second
s. Asking $25,500
To view call

OCK FARM
½ cleared and
very nice 3-
Full basement,
buildings. Owner
ff. Asking $56,000.
terms, 6 miles
can. Call Ted
J. H. Whittome
al Oak Branch.

ETIREMENT ON
Mill Bay, almost
743-2233.

285 UP-ISLAND PROPERTIES

PARKSVILLE

HALF ACRE AND HOME—$16,500
Just on the village boundary, this 3-bedroom home has room to breathe, with its half-acre plus lot. Ideal gardening soil with its own abundant water supply. H-521. For more information or appointment to view call Mr. Madsen, eves. 248-6925.

A MAGNIFICENT VIEW
will be yours to enjoy when you own this half-acre lot midway between Parksville and Qualicum, on water system, power and telephone, at the low asking price of $9,500 this won't last. L-328. Call Del Johnston this evening for appointment to view, at 248-3153.

JUST LISTED
on wooded 1 acre. Close in. This is New 2-bedroom retirement home a custom-built home featuring a panel living room with fireplace, wall-to-wall carpet, auto oil heat and 4-pce bath. There's a separate 2-car garage with shop and a 60' drilled well. An exceptional home in every respect and can be purchased V.L.A. Full price $23,500. H-534. To view phone Mr. Goard, 248-6963 this evening.

R. THWAITES AGENCIES LTD.
Established 1912
Parksville, B.C. Ph. 248-3229

9 ACRES WATERFRONT
3 bedroom, Tudor style home. Living room with fireplace, den, A-O furnace. Large garage. Full price $43,000. Call Dennis McDonald 748-8105 eves. 743-5081.

MAPLE BAY
2-year-old contemporary Tudor style on 2½ secluded sylvan acres. A few minutes from beach and marinas. Living room with full rock fireplacee and W-W carpet. Separate dining room, 4 bedrooms, 3½ baths. Custom built. Full price $45,000. To view phone Harry Kay 748-8105 or 748-9186 eves.

QUAMICHAN LAKE
Lovely rambler located on 4 secluded acres. Large living room with fireplace, kitchen with built-in stove and oven, 3 bedrooms, ensuite bath off master. Filtered swimming pool. Full price $43,000. See this unique home with Harry Kay 748-8105 or 748-9186 eves.
CANADA PERMANENT TRUST
150 Station St.,
Duncan, B.C.

PARKSVILLE MOBILE
Three bedroom, double wide mobile home in quiet area of Parksville. Concrete block foundation and nice concrete driveway. Not an inch of wasted space in this home. Property has excellent ground for garden. Fantastic buy at $16,800 with $4,000 down, balance at 7 per cent.

$13,500!
Where else can you find a renovated, three bedroom home with a magnificent sea view — at this price? This home is located in the village of Qualicum close to the stores and community facilities. This kind of home does not appear on the market very often. So, don't kick yourself for not viewing this bargain buy before someone snaps it up. Act quickly!

DOLPHIN AGENCIES LIMITED,
BOX 398, PARKSVILLE, B.C.
Phone 248-6156.

SHAWNIGAN LAKE
Summer is just around the corner, so why not view this property with access to the lake. The home is ideal for the summer months or a permanent home if you wish. Location close to Strathcona girls' school. The lake frontage is safe for children. Why not phone Bob Bruce or Mickey Evoy for appointment to view. Full price $15,500.
Nanaimo Realty (Duncan) Ltd.
746-6177 or 746-7647 or 743-2669.
Nanaimo Realty (Duncan) Ltd.
471 Trans-Canada Highway
Duncan, B.C.

LARGE LOTS
SOUTH OF DUNCAN
$32.50 down, $32.50 per month. 5-year term or 10 per cent off for cash. These lots are going fast. Phone Mickey Evoy at 746-6177 or 743-2669 evenings.
NANAIMO REALTY
(DUNCAN) LTD.
471 TRANS CANADA
HIGHWAY
DUNCAN, B.C.

290 FARMS FOR SALE and WANTED

CHARMING COUNTRY
FAMILY HOME!!
ALMOST 5 ACRES!!!!
LARGE HORSE BARN!!!
Complete with excellent barn, mature orchard and with a really lovely southern exposure. Lots of seclusion but land is all cleared and would be ideal for horses! Home is Colonial in style, modern and ideal for a large family. Huge family kitchen, 4 excellent bedrooms, 3 bathrooms, two old brick fireplaces and charming family room. This is a bargain and a beautiful place to raise your family. Asking $49,900. Call:
MR. STOTHERS
386-1341 or 658-5285.
A. E. LePAGE BOULTBEE
SWEET REALTY
HILLSIDE SHOPPING CENTRE

SAANICH
o all amenities. 3.6
residential with ten-
lots. $25,400. JOE

AGENCIES LTD.
SHARD ST.
(anytime)

SH
the Greater Vic-
ding Colwood and

NSTRUCTION
0., 386-6191

Y DESIRES TO
Vancouver Island
ty. Trees, pasture,
n. Have sizeable
ictoria Press, Box

FOR SALE?
, with or without
lots, etc. Call
, the specialist in
Mayfair Realty

3.1 ACRES, $8,800.
treed. Low down
REDDY STARKE
633. Island Pacific

NTED
user wants 2-20
Peninsula or Met-
available. Call

NTED
e, in Saanich Pen-
strict. Have imme-
Mrs. McKeage,
Pacific Realty.

TINY PONDEROSA
ASKING $41,500
Fenced in and fronting on two existing roads, this 4-acre hobby farm is already established for cattle, pigs, chickens, ducks and geese. One barn with smaller out building; plus double garage for workshop.
Three bedrooms, living room with fireplace and large family-sized kitchen complete the home.
Numerous shrubs and fruit trees together with native fir and cedar trees make this a peaceful "home on the range. Stores and schools within easy walking distance.
To view this Deep Cove property call:
BILL KNOWLES
385-7761 (24 Hrs.)
D. F. HANLEY AGENCIES LTD.

MUST BE SOLD NOW
2 ACRE FARM OR
1.6 ACRE FARM
Large home on 2 acres, huge chicken house, good grassland for horses. Asking $24,900.
AND
Good cherry farm with 3-bedrm. home, large revenue. Asking $23,900.

Bring your offers.
652-1412 385-7761 (24 hrs.)
MABEL CRACK
D. F. HANLEY AGENCIES LTD.

BEAUTIFUL 15-ACRE STOCK farm close to Cowichan River. Spring water, never a shortage. Cleared grazing land, shade trees, fruit and nut trees, separate double garage, barn and shed. Solid, comfortable up-dated 4-bedroom home in need of decorating. For details or to view call 388-6231 anytime, Anne Duggan, Island Pacific Realty.

WANTED FARM LAND SUITable horses. Central or North Saanich. Victoria Press Box 582.

293 GULF ISLANDS PROPERTIES

PENDER ISLAND
—91-acre farm 700' waterfront. 2 homes. Suitable for subdivision $87,000, 6% financing.
—Large log home situated on no-through road. Over 310' water front with protected moorage in private cove. Piped water. $59,500.
—2.5 acres with view of navy channel. 2-bedroom home plus cottage. $25,900.
—1.44 acres, 2-bedroom home. Colored bath, oil furnace, separate garage, $16,900.
—Waterfront lot with southern exposure. $6,900.
FRED McLAUGHLIN, 385-7555
Specializing in Pender Island
Properties Since 1945
Ettema Realty Ltd., 383-7115
1802 Cook St., Victoria, B.C.

HORNBY ISLAND
SANDPIPER BEACH
From $16.50 down, $16.50 monthly for ½ acre lots. Some wooded, close to good beach. Island has large acreage, Government park, horseback riding, bike trails, excellent salmon fishing. Ideal campsite or investment lots. For information and brochures, contact Frank McLaughlin, c-o- Nanaimo Realty Co. Ltd., Box 158, Nanaimo, B.C. or phone 754-2311 or eves. 390-4334.

4.54 ACRES PENDER ISLAND, power and phone service. Main Road. Owner, Victoria Press Box 577.

293 GULF ISLANDS PROPERTIES

A COSY SUMMER COTTAGE ON one of the smaller Gulf Islands. 120 feet of waterfront. Fresh water from 3,000 gallon tower. Lovely sheltered bay. A good buy at $23,000.

8 1-3 wooded acres on Mayne Island. 330 feet of road frontage, tremendous view building site. Priced at $17,000. Call DAVE TAYLOR or BILL SIDHU for information. 382-4251. RITHET AGENCIES LIMITED.

GABRIOLA ISLAND
Secluded hideaway — walk to beach and store. Lot 1 with attractive winterized cottage, $7,500. Adjacent lot $4,500. May be bought as package or as separate lots. Lovely retreat with hourly ferry access from Nanaimo. For more details, call Mrs Hart at 598-4567. C. J. McLeod Realty, Ltd. 2230 Oak Bay Ave.

WHAT COMES
AFTER ANTIQUES
Lots of people when you
advertise them with
CLASSIFIED ADS

NOTICE TO CREDITORS
In the Matter of the Estate of JOHN RAINES-LEWIS, otherwise known as J. RAINES-LEWIS, late of 2785 Dufferin Road, in the City of Victoria, in the Province of British Columbia, Deceased.
CREDITORS and others having claims against the above Estate are required to send full particulars of such claims to Montreal Trust Company, 1057 Fort Street, Victoria, B.C., on or before the 25th day of March, 1972, after which date the estate's assets will be distributed, having regard only to claims of which the administrators shall have received notice.
DATED at Victoria, British Columbia this 8th day of February, 1972.
MONTREAL TRUST
COMPANY
1057 Fort Street
Victoria, B.C.
Administrators
By their Solicitors:
CAMERON, FISHER & COMPANY
311 - 612 View Street
Victoria, B.C.

"Zoning By-law, 1956, Amendment By-law (No. 266), 1972"
CITY OF VICTORIA
NOTICE OF HEARING
Notice is hereby given that all persons deeming their interest in property affected by the above-mentioned draft Zoning Bylaw Amendment (No. 266) will be afforded an opportunity to be heard on the matters contained therein before the City Council at a Public Hearing to be held in the Council Chamber, City Hall, on THURSDAY, the 24th day of FEBRUARY, 1972, at 2:00 p.m.
Copy of the by-law may be inspected at the office of the undersigned in the City Hall between the hours of 8:30 a.m. and 4:30 p.m., Monday to Friday inclusive.
DRAFT BY-LAW (No. 266) provides for ONLY:
The rezoning from "R-1A Single Family" (Rockland) to "R-2 Two Family of Lot B, Section 74, Plan 34964 (McGregor Avenue). (Case of Gerard Raps.)
F. M. WALLER,
CITY CLERK.
City Hall,
Victoria, B.C.

IN THE MATTER OF THE BANKRUPTCY OF VERDIEL FLOORS LTD.,
31 Cadillac St., in the City of Victoria, in the Province of British Columbia.
Notice is hereby given that Verdiel Floors Ltd., of 31 Cadillac Street, in the City of Victoria, in the Province of British Columbia, made an assignment on the 11th day of February, 1972, and that the first meeting of creditors, pursuant to the order of the Official Receiver, will be held on Friday, the tenth day of March, 1972, at two o'clock in the afternoon, at the Law Courts, Burdett Avenue, in the City of Victoria in the Province of British Columbia.
Dated at Victoria, British Columbia, this 17th day of February, 1972.
R. L. V. JERMAIN, C.A.
Trustee in Bankruptcy,
1216 - 11th Douglas St.,
Victoria, B.C.

NOTICE TO CREDITORS
In the Matter of the Estate of BARBARA DAVIDSON TAYLOR, otherwise known as Barbara D. Taylor, deceased, late of Millstream Road, Victoria, B.C.
NOTICE is hereby given that creditors and others having claims against the estate of Barbara Davidson Taylor, deceased, late of Millstream Road, Victoria, B.C., are hereby required to send them to the undersigned Executors, c/o Messrs. Harman & Company, P.O. Box 340, Victoria, B.C., before the 22nd day of March, 1972, after which date the Executors will distribute the assets of the said deceased amongst the parties entitled thereto, having regard only to the claims of which they then have notice.
THOMAS MAYNE
CUNINGHAME TAYLOR
and
NATIONAL TRUST
COMPANY LIMITED,
Executors;
By their Solicitors,
HARMAN & COMPANY,
Victoria, B.C.

NOTICE OF CONTRACTORS
Sealed Tenders will be received by the undersigned for the construction of ESQUIMALT SENIOR SECONDARY SCHOOL 1971 ALTERATIONS.
Drawings, specifications, forms of tender and detailed instructions to bidders are available to General Contractors at the office of Biddall, Dennis, Warner, Architects, 612 View Street, Victoria, B.C., after 2:00 p.m., Monday, February 21, 1972.
A returnable deposit of Fifty Dollars ($50.00) is required for each set of drawings and specifications. Tenders must be good for sixty (60) days. Tenders must be accompanied by a bid bond in the form prescribed, which binds the tenderer and the surety in the amount of Four Thousand Dollars ($4,000.00) at the time of tendering. A performance bond and a labour and material payment bond, each in the form prescribed, must be provided by the successful tenderer prior to the award of the contract. Certified cheques will not be accepted.
Contractor's attention is drawn to the clause in Instructions to Bidders on depository bids.
Bid Depository rules for sub-trade bonding will apply.
The lowest or any tender not necessarily accepted.
Tenders must be made out on the forms supplied by the Architect, addressed to the undersigned and delivered to the offices of the Board not later than 4:00 p.m., Thursday, March 9, 1972, in a sealed envelope marked—ESQUIMALT SENIOR SECONDARY SCHOOL 1971 ALTERATIONS.
E. SHAW,
Secretary-Treasurer,
Board of School Trustees of
School District No. 61
(Greater Victoria),
3128 Foul Bay Road,
Victoria, B.C.

DUNCAN FARMERS AUCTION
CAR AUCTION
Sunday—1 p.m. Sharp
Unreserved
64 BUICK 4 dr. hardtop, P.S., P.B., V8 Auto., Radio.
63 MERC. V8, St., Radio.
62 FORD V8, Auto.
62 VOLVO.
59 CADILLAC Sedan deVille, all power equipped and more.
FURNITURE AUCTION
1:30 p.m. Sharp
Bedroom Suites, Chests of Drawers, Recliners, Desks, TV's, King Size Mattress, Carpets, Tools, Chesterfield suites, lots of misc., etc. etc.
Buy—Sell—Consign
Pickup and Deliveries
Free Appraisals
748-1121

Fishermen Cast Nets of Protest

Delegations from the United Fishermen and Allied Workers will be in Victoria and Ottawa this week seeking provincial and federal protection for fishermen in the fields of unemployment insurance and workmen's compensation.

Homer Stevens, president of the Vancouver-based 7,000-member union, said Saturday a six-man delegation headed by UFAW business agent Glenn McEachern will meet with B.C. Labor Minister James Chabot at 11:15 a.m. Monday. Object of the meeting is to discuss changes in the Workmen's Compensation Act.

Stevens said possibly 60 to 65 per cent of the union's members are not automatically covered by the compensation scheme and are required to apply separately because they are classified as independent contractors.

The union wants all-inclusive coverage for its members.

Currently some of those not covered forget to make individual application in advance of the fishing season, Stevens said.

"Every spring we seem to have someone killed or injured, leaving a family wthout coverage."

An 18-man delegation headed by Stevens leaves today for Ottawa where it is to meet Tuesday with federal Labor Minister Martin O'Connell for discussions concerning unemployment insurance and the labor code.

Flight Stretches Rescue Resources

For the second consecutive Saturday a naval tracker plane was pressed into service for rescue duty Saturday as the regular search-and-rescue aircraft remained tied up on an air search in the Yukon.

The tracker plane, from the VU33 squadron at Patricia Bay, was used to fly a 10-day-old premature baby in an incubator from Campbell River to Vancouver during one mission on what the Pacific Rescue Centre in Victoria termed "a busy day."

A rescue centre spokesman said that two fixed-wing Buffalo aircraft and three Labrador helicopters from Rescue Squadron 442 at CFB Comox were continuing to search in the Yukon for a light plane which has been missing for eight days on a 600-mile flight from Fairbanks, Alaska to Whitehorse. Two people from Fairbanks were aboard the plane.

The Canadian forces planes in that search are being assisted by an Albatross airplane from the U.S. Coast Guard base at Annette Island off the Alaska panhandle.

This left one Buffalo at Comox but Saturday it too had to fly to the Yukon to take up parts which are necessary for the maintenance of the planes.

On its way back today, the rescue centre spokesman said, it will make another mercy flight, going to Quesnel to pick up a seriously injured 17-year-old boy and fly him to Vancouver.

With all the rescue planes occupied, the VU33 squadron was notified when the request for the Campbell River mercy flight came in. They removed the back seats from a tracker plane and in an hour were off to Campbell River.

There they picked up the baby and a doctor and flew the child to Vancouver. Then they flew the doctor back to Campbell River before returning to their Patricia Bay base.

Last week the tracker had to be pressed into similar service to fly a sick baby, also in an incubator, from Kamloops to Vancouver.

On the marine side, the Canadian Coast Guard cutters Mallard and Ready were searching for one person missing when a sailboat ran aground late Saturday afternoon on Popham Island in Howe Sound. Three other persons were taken off the boat safely and put aboard the tanker B.C. Standard.

And at Prince Rupert, RCMP continued to search for a fishboat with one man aboard which has been missing in the area since Monday.

NOTICE TO CREDITORS
IN THE MATTER OF THE ESTATE OF STANLEY FIGUEIREDO, late of Beacon Lodge, Apt. C, 30 Douglas Street, Victoria, B.C., DECEASED.
NOTICE IS HEREBY GIVEN that creditors and others having claims against the estate of the above-named deceased are hereby required to send them to the undersigned administrator at P.O. Box 997, Victoria, B.C., before the 18th day of March, 1972, after which date the administrator will distribute the said estate amongst the persons entitled thereto, having regard only to the claims of which he shall then have received notice.
VICTOR LESLIE EDWARD
DALE-JOHNSON,
Administrator,
by Crease & Company,
his solicitors.

NOTICE to TENDERERS
REGIONAL DISTRICT OF COWICHAN VALLEY
Sealed Tenders for the Construction of a Sewage Treatment Plant for Cowichan Bay, addressed to the undersigned, will be received up to 4:00 p.m. Pacific Standard Time, March 10, 1972.
The Work involved includes:
1—Sewage Pumping Station containing 2—2.5 H.P. submersible pumps.
1—70,000 U.S. gallon per day, extended aeration packaged Sewage Treatment Plant, and related appurtenances.
1,050 feet 10" outfall sewer.
Manufacturers of the Sewage Treatment Plants shall make written application to the Engineer at the address listed below for approval. These to be received not later than 4:00 P.M. PST, February 29th, 1972. The General Contractors will then be supplied with a list of approved equipment.
Copies of the Drawings and Specifications may be obtained from the Offices of the Consulting Engineers, and the Office of the Regional District of Cowichan Valley after February 22nd, upon a deposit of $30.00 by cheque made payable to the Consulting Engineers. The deposits will be refunded if the plans and specifications are returned in good condition within two weeks of the closing of Tenders.
Tenders must be accompanied by a Certified Cheque or a Bid Bond in the amount of Ten Percent (10%) of the Tender Price, payable to the Regional District of Cowichan Valley. Tenderers are also required to supply a Consent of Surety Form in an amount of Fifty Percent (50%) of the Contract Sum.
The Owner reserves the right to waive informalities in, or reject any or all Tenders, or to accept the Tender deemed most favourable in the interest of the Owner.
P. W. HAYWARD,
Secretary-Treasurer,
Regional District of
Cowichan Valley,
300 Brae Road,
Duncan, B.C.
Underwood McLellan
& Associates Ltd.,
3300 Boundary Road,
Vancouver 12, B.C.

LUNDS
926 FORT STREET
AUCTION
TUESDAY, 7:30 p.m.
of Additional
FURNISHINGS and EFFECTS
From an estate being sold for OFFICIAL ADMINISTRATOR and to close other estates.
CHINESE CARPET
(11' x 13' 5")
BR. INDIA and OTHER RUGS
RCA COLOUR TV
OCCASIONAL CHAIRS AND TABLES
Tea Wagon, Nest of Tables, Mahog. Secretain Bookcase, Oak Conven. Glass China Cabinet, Sectional and Glass Door, Bookcases, OIL PAINTS.
LIBRARY OF BOOKS
including a set of
"CANADA AND ITS PROVINCES"
Art and Reference Books
Canadiana, etc.
9-Pce. MAHOG. DINING SUITE
By Malcolm
Dinette Suites, bedroom furnishings, Danish Tea Desk and Chair, Typewriters, French Carriage Clock, Binoculars, some Georgian Silver Flatware, Jewellery, Boy's 10-Speed Bicycle, Stevens 20 Gauge Shotgun
RANGES - AUTO. WASHERS
REFRIGERATORS
SET OF HAIG-ULTRA GOLF CLUBS
and expensive Bag.
(Cost approx. $475.00)
VIEW MON. - 9 a.m. - 5 p.m.
TUESDAY UNTIL SALETIME
LUNDS AUCTIONEERS - APPRAISERS 386-3308

Liberal Victory Predicted by MP

Esquimalt-Saanich M.P. David Anderson thinks his Liberal government is going to lose some seats in the next federal election, but he says he expects the government to remain in power.

He made this point in an interview Saturday night after he had spoken briefly and informally to the annual dinner of the Lower Island Liberal Association.

To those attending the dinner, Anderson said:

"We will have an election, problably this year, and I think we'll have a little trouble in winning it. We're going to lose a few voters — no doubt about it."

He said no one could afford to be complacent — that more work was needed from the candidates and Liberal association members.

During the interview he said he had not really meant to imply that the Liberals would have trouble winning.

"I meant it would be more difficult than before and that we will probably lose seats. But I do think we will win," he said.

"That is, we will win as long as our party members don't allow themselves to think it's in the bag. They mustn't become complacent."

Anderson admits he has detected an anti-government mood, but adds:

"You will notice this protest against the government no matter what government it is — no matter what party is in power."

Anderson spoke to the dinner guests after being presented with a silver bicycle clip as a token of appreciation for his fight against pollution. He rides a bicycle while in Ottawa.

He took issue with remarks made about Victoria Liberal MP David Groos by Allan McKinnon.

In announcing Thursday that he will seek the Progressive Conservative nomination for Victoria in the next federal election, Greater Victoria school board chairman McKinnon likened Groos to elusive U.S. multi-millionaire Howard Hughes. He said Groos was seldom heard from.

Anderson said Groos worked with him in Ottawa in what added up to a two-man team and had done much more than some people realized.

"If he (McKinnon) continues that way we'll beat him hands down," Anderson sair. "In fact, we'll beat him hands down anyway."

Willis Win Title

S. J. Willis Junior High School dethroned Victoria "Y" Saturday in the annual Vancouver Island wrestling championships held at the Victoria YMCA.

S. J. Willis swept the first three positions in four weight classes and compiled 58 points while Victoria "Y" finished second out of eight teams with 31 points. Royal Roads was third with 20 points.

Victoria Fourth

CALGARY — Understrength University of Victoria placed fourth out of six universities in the Western Canada Intercollegiate Athletic Association gymnastics championship which ended here Satureday.

University of British Columbia with a full-strength six-man team, with all six gymnasts' points counting, won the championship with 199.50 points.

University of Alberta was second with 186.65 and Calgary was third with 154.

UVic normally only has a four-man team but two members are nursing injuries and the two-man squad of Steve Chatton and Shaun Lees placed fourth with 55.85 points. Chatton had a fifth individual placing on the rings.

Lakehead was fifth with 46.85 points and Saskatoon was sixth with 41.80.

Top all-round gymnast was Mike Zuke of Lakehead.

Mind You! All it takes is a Wee Classified Ad in this Newspaper

Yes, all it takes is an inexpensive, effectively worded Classified Ad in Victoria's Daily Newspapers to bring satisfactory results. Classified is THE PEOPLE'S marketplace, where goods and services are bought and sold EVERY DAY OF THE WEEK!

Enthusiastic people keep finding more and more uses for Classified, the advertising section devoted exclusively to their wants and needs.

SELL!

Inexpensive Classified Ads, effectively worded and released at the right time, will sell anything—from miscellaneous household items to important valuables. There is always someone looking for the very item you wish to sell.

BUY!

People who are ready to buy shop Classified for everything from the familiar to the unique. Every day you see column after column of houses for sale, new and used cars, musical instruments, sports equipment, appliances and miscellany. The Classified Columns are your reliable shopping guide.

RENT!

Classified is THE PEOPLE'S rental guide. Newcomers and established residents turn to Classified for information on houses and apartments for rent, business premises, commercial buildings and various types of lodgings. Vacancies are quickly filled through Classified.

HIRE!

Employment is a very busy feature of Classified. A well paying career has often been the result of answering a "Help Wanted" advertisement. Job hunters rely on "Situations Wanted" to help find employment. The Business Service Directory offers a great variety of trades services to fill every need. Classified is the place to look, and the place to advertise, when an employment problem presents itself.

Start Classified Ads Working for You by Phoning 386-2121

CLASSIFIED DEPARTMENT
VICTORIA'S DAILY NEWSPAPERS

Woolco Town & Country MONTH-END CLEARANCE

Unmistakable, Honest to Value SAVINGS!

2-DAY SALE ONLY!

Monday and Tuesday

Monday Super Bargains

Grippidee Gravidy—Great game for pre-teen set, hours of fun $2

Floral Mirror—Mirror with wire stand support, brightly coloured, for all ages .... .69

Imported Wallet—Vinyl covered, snap or zipper closing, all bright colours .... .47

Vanity Set—Brush and mirror, smartly designed and patterned .. $4

Ladies' - Teens

Ladies' Bikinis—Elasticized waist and leg, 100% nylon tricot, assorted trims, wild, wild colours. Sorry small only. Fantastic savings .... 2 for .87

Ladies' Kodel Bras — Criss cross, fibre fill cups, adjustable straps, stretch sides, white, 32A - 38B .... 2 for $1

Ladies' Sleepwear—Gowns and baby dolls, nylon tricot and Assorted styles to choose from. Aqua, yellow, mint, pink, orange. Limited quantities in S.M.L. 1.97

Ladies' Pullovers, Cardigans and T-Shirts—Assorted fabrics—wool, nylon, acrylic knits. Large variety of styles to choose from. Assorted spaced, solid or striped colours of navy, brown, white, green, wine, royal, tan, yellow, aqua. S.M.L. $3

Ladies' Blouses and Pant Tops—Large selection of fabrics and fashion styles, something to please every taste. Assorted colours of navy, brown, orange, aqua, green, pink. Limited quantities. Broken sizes of 10-18 and S.M.L. $3

Ladies' Denim Jeans—Contrast stitching, slim fitting, flare leg, wide belt loops, navy only. Sizes 8-14 .... 3.93

Ladies' and Juniors' Pantsuits—Nice selection of fashions, fabrics and assorted colours. Fantastic savings on clearance merchandise. Be first in line because everything must go. Broken sizes $10

Ladies' and Juniors' Dresses and Hot Pants—Large variety of styles, fabrics and colours. Final clearance, everything must go. Great savings, great buys. Something for everyone so don't miss out. Broken sizes $10

Girls' Hot Pant Sets—100% fortrel polyester, blazer style jacket with matching hot pants, machine washable, permanent press. Navy and white, red and white. Sizes 8-14 .... $5

Children's Wear

Children, Boys and Girls Cardigans and Pullovers—Acrylic knits, long or short sleeves, assorted styles to choose from. Aqua, navy, red, brown, yellow. Broken sizes 4-6x 1.47

Children, Boys and Girls Raincoats—Rubberized poplin, fully waterproof, attached hood with drawstring closing, zipper front, snap pockets, sleeves and neck. Yellow, green, navy. Sizes 4-6-6x 1.97

Infants' Diaper Sets and Jumpers—In various styles and materials. Sizes 3, 6, 12, 18, 24 months .... 2 for $5

Infants' and Toddlers' T-Shirts—Assorted fabrics, large selection of styles, colours of aqua, yellow, pink, mauve, red. Unbeatable clearance savings, 12, 18, 24 months and 2, 3, 3x .... 3 for $2

Hosiery

Girls' Swinger Socks—Orlon and stretch nylon, rib knit to ankle, great values and exciting colours of white, pink, mauve, blue, gold, red, lime, orange. Size 7-9½ .... .66

Men's Dress or Casual Hose—Antron or stretch nylon. Assorted styles to choose from, Fits 10-13. Brown, gray, green, red, wine, lime, blue .... .66

Girls' Non-Run Tights—Fleece lined, seamless, stretch, guaranteed. Navy, green, beige, royal, Sizes 4-6 and 7-9 .... .97

Ladies' Panty Hose—Sheer and seamless, feminine look from waist to toe. Beige and spice, S.M.L.XL. .... 3 pr .93

Ladies' One Size Panty Hose — Sheer, seamfree, super stretch, fits 90-150 lb. Styled for you to look and feel your best. Beige and spice .... 3 pr. .93

Ladies' One Size Panty Hose — Sheer, seamfree, super stretch, fits all. Beige and spice .... 2 pr. $1

Ladies' Vinyl Handbags—Soft sturdy vinyl. Large selection of styles to choose from. Double or single handles. Zipper or snap closing, assorted trim. Black, brown, tan, antique brown $5

Jewellery

Table Napkin Sets—Consists of 4 place mats, 4 napkins and 4 fondu forks. Several colours available $1

Beaded Change Purses—Very pretty in pearl or aurora type beads. A good little gift item for kids or adults .... .50

Assorted Ice Buckets—2-qt. capacity. Vinyl-wood or metal finishes 3.99

Deluxe Roulette Bar Set—Contains handy bar tools and complete roulette game with chips 4.76

Men's and Boys' Wear

Men's Dress Pants—Pure wool, flare legs, plain shades and assorted stripes. Sizes 30 to 42 .... 8.99

Men's Sweaters—Cardigans and pullover styles. Wools and acrylics. Broken size range 7.99

Men's Coloured Briefs—Fruit of the Loom, 50% fortrel, 50% cotton. Sizes S.M.L. 3 in a package 2.99

Men's Sport Shirts—Long sleeves, permanent press, assorted checks. Sizes S.M.L. .... 2 for $5

Men's Lightweight Sweaters—Acrylic knits. Sizes S.M.L. 5.99

Men's Knit Shirts

Nylon and banlon knits, round neck, mock turtle neck, collared styles. Plain shades and stripes. Sizes S.M.L.XL. 6.99

Boys' Dress and Casual Pants—Elastic back and regular waist styles, plain shades and assorted stripes. Sizes 8-16 .... 1.99

Boys' Sport Shirts—Permanent press, long sleeves, plain shades, stripes and patterns. Sizes 8-16. .... 2.99

Boys' Knit Shirts—Long sleeves, cotton or acrylic blends plain shades or fancy patterns. Sizes 8-16 .... .99

Boys' Jeans—Super slim style, heavy weight denim, welded knee, sizes 8-16 .... 4.99

Sporting Goods

Slimmer Lounge—Slimmer Trimmer exerciser helps you reduce and tones muscles at the same time. One only 53.77

Exercise Bicycle—2-way exerciser, pedal and row at the same time. Has tension adjustment. One only 69.97

Executive Jogger—Do your jogging in the privacy of your home 4.47

Golf Gloves—Nylon golf gloves, black palm-red back, quick zip, adjustable strap 1.67

7" Hi Rise Reflector—Big 7" reflector fits sissy bars of all Hi Rise Bikes .... .97

Bicycle Back Rests—Hi Rise Bicycle Back Rests converts standard bar to custom Hi Rise .... .47

Paint and Wallpaper Dept.

Trelspar Paints — Fine quality paints in your choice of color at no extra cost.
Interior Latex .... qt. 1.49 gal. 5.59
Semigloss Enamel .... qt. 1.99 gal. 6.49

Wallpaper

Pre-pasted vinyl coated scrubbable wallcoverings. Exceptionally low price to clear remaining stock of 1971 patterns. Double roll 1.98

MacTac Self-adhesive Decorator Vinyl—Many decorative patterns including realistic woodgrains. Handy 2 yd.x18" package .... .99

Music

Tom Tom Drum—Blue sparkle, sold as is 11.97

Snare Drum—Blue sparkle, sold as is 13.95

Base Drum—Blue sparkle, as is $20

Base Drum—Silver sparkle, sold as is 16.97

Floortom Drum—Silver sparkle, sold as is, 1 only 11.69

Large Organ—Number key board, damaged case sold as is $65

Magnus 60 Chord Organ—Without lessons, sold as is $25

Guitar—6-string, polish finish, sold as is, 1 only $15

Toys

Tricycle—Super wide wheels, ultra mod look, sold as is. 1 only 10.96

Space Toys—Choose a variety of rocket ships, make your own base, great fun .... .50

Inflatable Toys—A wide assortment to choose from. Bright and colourful, hours of fun .... .50

Pull String Toy—Great fun for the tot, hours of enjoyment .... .50

Pony P Bike—Training wheels, folds for easier handling, sold as is. 1 only 9.96

Household Needs

Brandy Glasses—4-12-oz. or 21-oz. size glass per pack. Ideal gift 1.97

6" Glass Fruit Basket—Colours of blue, lime, lemon or sunset. Ideal for candy, nuts or fruit .. 2.17

Butter Dish—Made of attractive blue carnival glass. Ideal gift idea. 2.67

Sugar and Cream Set—4-piece set includes 1 creamer, 1 sugar bowl and cover, and serving tray. Gift boxed 1.27

24 Pce. Cutlery Set

Made of stainless steel. Ideal gift suggestion. Set includes 6 dinner knives, 6 forks, 6 dessert spoons, 6 tea spoons 6.66

Plastic Clothespins—24 clothespins per package. For indoor or outdoor use .... .37

Round Plastic Laundry Dryer Rack—Sturdy plastic construction. Colours of white, pink, blue .... .87

Tools - Hardware

Black and Decker Sanding Kit—12-pce. assortment.OPM 4000, Amps 2.2 .... 19.88

8" Bench Saw—Complete with mitre guage, finger tip adjustment 28.88

Key Lite—Popular key chain size. For pocket, purse, home or auto use. Colours of red or black .... .48

Meger Blinker Lantern—Powerful with flasher quality chrome Black and Decker lantern 1.97

Shop Vacuum

5-gal. tank, 6' hose, amps 5.2, HP 7/10 maximum 39.97

Lamps

Ceramic Boudoir Lamp—Candle stick holder design, complete with shade. Red, black and mauve. Approx. 18" high 5.88

Table Lamps—Approx. 18" high, complete with shade, assorted colours 8.88

Wall Mirrors—Carved brown plastic frame, 8"x10" mirror .... .88

Bedding - Fabrics

Marvel Press Sheets and Pillow Cases

72x100 or 39x75 .... 2.66
81x100 or 54x75 .... 3.33
90x115 or 60x80 .... 4.66

Morgan-Jones Bedspread—Floral or check design in assorted colours, permanent press, machine washable 9.99

Rayon Brocade—36" wide, good selection of colours, ideal for evening wear .... .99

Polyester Satin—Plain Polyester Crepe—TexturedPolyester Crepe—45" wide, colours of navy, aqua, green, washable, yd. 1.96

Ayers Wool Tweeds—60" wide, good assortment of colours. Ideal for suits, coats, yd. 3.33

Bonded Turbo Acrylic—54" wide, tweedy look, brown, green, blue, burgundy, washable, yd. 2.50

Polyester Wool Suiting—Plain and plaid, 54" wide, washable, suitable for suits, skirts, jumpers, yd. 2.50

Floor Coverings

Reversible Tubular Rug—32"x53". Available in avocado, red and autumn 6.99

Bath Mat Sets—Skid resistant latex back, pile firmly stitched on duck back. Available in solids of pink, gold, orange and avocado 2.33

Cocoa Mats—Durable, bound edges, ideal for porches 1.37

Disney Mats—Choose from Pluto, Donald Duck, Mickey Mouse, all your favorite characters. Tasseled ends, durable 4.44

Braided Mats—Gaily coloured, fade resistant, edges bound, durable 2.88

Tuesday Bullseye Specials

Sunbeam Electric Mower — 18" twin blade, swing over handle, single discharge, 12 amp motor. Green only 64.97

Grecian Planter—Approx. 20" high, includes 10" plastic liner. Colours of ivory or burgundy 14.88

10-Pot Planter—African violet planter, complete with 10 4" pots. White or blue. Brass stand 9.46

Ceramic Pot—4¾" pot, good selection of colours .... .88

Draperies

Shower Curtains—Water proof, stain proof, mildew proof. Assorted colours and patterns 3.21

Shower Curtains—Water proof, mildew proof. Assorted colours and patterns 5.46

Quality Bedspreads—Sheers, cottons, taffeta, singles and doubles. Many assorted colours and styles, quilted $15

3-Pce. Tier and Valance Set—Little or no ironing, quick drying, wrinkle free. Colours of gold, orange, avocado, white, blue and beige 1.99

Appliances

Fleetwood Deluxe Stereo Console—Handsome walnut cabinet. Features Gerrard 2025 turntable, 6-speaker sound system, in-put, out-put jacks 278.88

Fleetwood Colour Console

Bright 26" giant screen for the utmost in viewing pleasure. 5-year picture tube warranty 677.88

Brentwood Stereo Console—Beautiful hardwood cabinet. Deluxe four-speed turntable, AM-FM-FM stereo tuner-tape input jacks, output jacks and extension speaker jacks. Superb four-speaker sound system 188.88

Furniture

Riviera Mattress Console Set

39"-48", 54" 616-coil construction inset, extra firm, multi-needle quilted on foam, heavy sisal insulation, ... 64.88

Monaco—39", 48", 54" 508-coil contruction inset, foam topper, heavy duty sisal insulation, quilted prebuilt borders 54.88

Lafayette—39"-48"-54" 315-coil construction inset, firm edge supports, heavy sisal insulation, cotton print ticking 49.88

Superior — 48"-54" 283-coil construction diamond quilted medium firm 34.88

Cartier Continental Bed—39"-283 type coil construction, medium firm, includes head board, mattress, box spring, legs and brackets 64.88

6-Drawer Dresser— Red, white and blue 54.96

4-Drawer Chest—Hardwood construction, 30"x16"x25½" 47.95

Crib—White, decal on head board, ends spindle top 39.96

Stroller—Floral design, chrome frame, canopy 17.97

Kiddies' Living Room Set—4-pce. set, 2 chairs, 1 settee, 1 table 49.96

Round Table—Marble top, bronze metal legs $64

CONSOLE SET

2-pce set, bronze plated mirror edge, marble top vanity table, bronze plated $49

Console Table—2-pce. set, marble top, gold plated stand and mirror edge $106

Round Table—Round marble top, gold metal legs $86

Coffee Table—Marble top coffee table, gold plated metal legs $106

Play Pen—36"x36" square, nylon mesh, chrome folding frame, floral design pad 19.95

PERSONAL SHOPPING ONLY, PLEASE!

SHOP EARLY WHILE QUANTITIES LAST!

Woolco Department Stores

Because We're Woolco... Your Shopping Costs You Less!

TOWN AND COUNTRY SHOPPING CENTRE, DOUGLAS ST. AND SAANICH

OPEN MONDAY TO FRIDAY, 10 A.M. TO 10 P.M. SATURDAY, 9 A.M. TO 10 P.M.

Classes Get Action

Milne Pupils Set Hot Pace

Cameraman Linda Montgomery

Keeping a close eye on monitor is Brenda Stephenson

By NANCY BROWN
Colonist Reporter

It's "Lights. Camera. Action!" out at Edward Milne high school in Sooke when the social studies classes get under way.

Officially dubbed the "multi-media approach to learning" the success of the program there has attracted attention from school districts throughout the province and in other parts of Canada.

So successfully have the students been in their research under teacher Tom Dykes, that they are now taking part in Project Canada West — a five-year program in the four Western provinces aimed at providing Canadian material for use in schools.

It all started last year when social studies students descended on Victoria with their tape recorders, notebooks, still cameras and movie cameras interviewing officials, businessmen and residents from the mayor on down as part of the urban study program.

They came through with a movie and display which would have been a credit to professionals.

From that effort came the invitations to Dykes to explain his theories and methods to other schools.

"It's hard work doing things this way — that is letting the students find out facts and figures for themselves," says Dykes.

"Sometimes, especially if the students are not enthused I think I should go back to the old way of standing in front of the class with a book and reciting facts for them to memorize.

"Then something happens and we get deep into another project and I'm sure this is the way I want to teach."

Dykes doesn't claim that all students respond to the challenges he throws out.

"About 50 per cent of the students are really turned on," he says.

"Of the rest some just take in in stride, not putting out too much effort, and some I can't reach at all."

Project Canada West under Dr. Ralph Sabey of Westlock, Alberta, is financed by a private foundation — the Canada Studies Foundation.

Edward Milne students and teachers will co-operate with their counterparts at Alpha high school in Burnaby to produce a teaching unit called Small Town Canada — a study in life styles in transition.

"We will be studying small towns such as Gold River and Powell River to find out how they work and how people live," said Dykes.

There are 17 different areas to be covered by the project to produce finally a complete teaching unit on urban growth.

Meanwhile students not involved in that project have projects of their own.

The range from planning and environmental problems to studies of the status of women in society.

Four grade 10 girls chose to study the women's lib phenomena, and they have been invited to the University of Victoria in March to show their finished film there.

"We've interviewed working women, and women who stay at home, and we've talked to men as well," said Linda Montgomery, who is the group's cameraman.

"We want to know how they fit into society, what women think of women's lib, and what husbands think of working wives."

They took their camera into Oak Bay to interview Mayor Frances Elford amongst others and arranged a panel discussion amongst various women, including a bus driver, a lawyer and a mother who has no wish to go outside the home to work.

During all the filming Dykes was conspicuous mainly by his absence.

"I want these youngsters to ask questions and reach their own conclusions. If I were to join in I might subvert that process."

Students make, develop and edit their own films, synchronizing them with tapes and records to reach a short film which will hit the highlights of their studies, and pin point conclusions.

And that's not all. When the film is ready and shown to classmates the student filmmakers must be ready to defend and justify those conclusions.

All this activity is somewhat disrupting to the school, but principal Don Kerley feels each teacher should be free to teach in the way that suits him best.

"It's the success of students that count, and I'm prepared to put up with shuffling schedules and letting students out of some classes to complete projects if they are getting value out of it, he said.

"In this case I'm convinced that the results justify the problems."

The story doesn't quite end there, however.

Dykes is up against that old money problem.

"The school board supplies a lot of equipment, and I have some money to spend, but more money is needed for film and tapes.

"I've put some in, the students have bought other things they need, but it's a struggle all the time. But I'm sure it's worth it."

EATON'S THERE'S MORE FOR YOU DOWNTOWN

Store Information 382-7141

Fabric Garden

presents

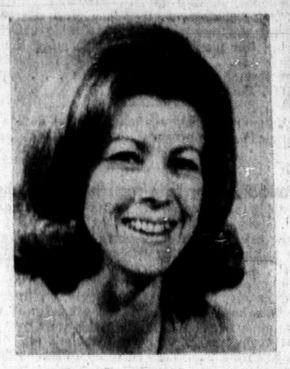

Margo E. Miller, Director of Education, Kandel Patterns

For Everyone Who Wants to Sew Knitted Fabrics — Mrs. Miller will be at Eaton's Monday to show you how easy sewing knitted fabrics can be . . . she'll be demonstrating the well known Kandel method, you'll actually see how to handle these new fabrics. Of course, Mrs. Miller will be happy to help you solve any sewing problem . . . make plans now to visit the Fabric Garden Monday . . .

10:30 a.m. to 5:00 p.m.

You Could Win a BOAC London Super Show Tour for Two!

A two-week holiday to remember with pleasure . . . it could be yours. Just fill out a coupon when you're in the Fabric Garden and drop it in the ballot box.

Fabric Garden, Third Floor

Mutt's Hang-Ups Stun Mother

Erma Bombeck

As everyone knows I hold the record for the longest postnatal depression period in the history of obstetrics.

I could hardly wait for the Empty Nest Syndrome at which time I was going to climb in it, eat bourbon balls before breakfast, watch soap operas, and eventually run away with a Sarah Coventry jewelry salesman.

On the day the Empty Nest became a reality, I found to my horror there was a dog in it . . . which the family explained would keep me company. I needed company like a man reading Playboy needed his wife to turn the pages for him.

The dog was friendly enough . . . had fair manners and was playful. He only had one hang-up. He had to be let in and out of the house 2,672 times a day.

Some dogs have a blade-of-grass complex. They can't seem to pass one without stopping and making it glisten. This beast never passed a door without scratching it, jumping up to the door handle and howling like he only had two seconds before he would no longer be responsible for what happened.

At the end of the first day I was near exhaustion. I had not gotten the breakfast dishes cleared off the table, the beds made nor the laundry started.

"I'll bet you were playing all day with that dog," teased my husband, who has a sense of humor like Jane Fonda.

"What makes you think that?" I asked.

"Look at the way that little dickens is jumping up and down."

"He is aiming for your throat. He wants out."

"Don't be ridiculous, he just came in."

Finally, the dog let out a shriek that took off the tops of our heads and threw himself at the door.

Mechanically, I opened up the door and stood there with my hand on the handle.

"Why does he want out?" asked my husband.

I opened up the door and the dog leaped in again. "Why do fairies dance on the lawn? Why is the Pope always a Catholic? Why does Simon hang around with Garfunkel? Why indeed?" The dog yipped and I opened the door for him to leave again.

"You mean to tell me, it's this way all day?"

I nodded, at the same time opening the door so he could bounce in again.

"I got it," said my husband, snapping his finger. "We'll go out when he goes in and when he comes out we'll go in. That way we'll confuse him into not knowing if he's in or out."

Standing there huddled in the darkness on the cold porch scratching with our paws to get in, I tried to figure when I went wrong. I think it was when my mother said, "Try marriage . . . you'll like it."

Montague BRIDGMAN Ltd.
China Crystal Gifts
811 Government St. 383-0821

"METALS"
Regular or Sunglasses
Prescription Optical
FIVE LOCATIONS TO SERVE YOU

Breathtakingly Beautiful!

Gracious living and romantic charm are symbolized in the artistry of each Victorian design. We have a large selection of these hand-carved, deep-buttoned chairs in rich color velvets — and — Italian marble top tables.

Illustrated:
Solid Mahogany Chairs 269.00
Marble Top Coffee Table 219.50
Marble Top Lamp Table 139.00
Cigarette Table 49.50
Large Settee, Special Order only.

When Buying Furniture— Make It an Investment!

OPEN DAILY 8:30 to 5:30
CLOSED WEDNESDAY

the Gallery
925 FORT ST. • PHONE 382-5138
A Division of the Home Furniture Company Ltd

Doing The Town

With DOROTHY FRASER

Big things happening in Wilson's Jr. shop . . .

If you've got children of your own . . . or if you ever buy for children . . . do keep your eye on Wilson's because really exciting things are happening in their Junior Shop! . . . For one thing, it's being completely renovated . . . new fixtures, new staff, above all, new merchandise . . . new things that Wilson's have never had before . . . Stocks are rolling in right now . . . There's a really fantastic selection of baby clothes, which will be one of the department's new specialties . . . as well as special section of clothes for chubby girls and boys . . . in the 6-7, 12-14 age brackets . . . and we don't need to tell you how difficult it usually is to fit such youngsters! . . . There'll be feminine . . . not necessarily mod . . . girl things . . . mostly imported . . . Underwear from Holland . . . Baby boys' knitted suits from all over Europe . . . Peck's stockings and leotards from England . . . including the much-wanted oatmeal colored stockings and baby's tights . . . all these exclusive to Wilson's . . . On Thursday we saw some adorable little cotton dresses just arrived from Switzerland . . . quite moderately priced . . . and the sort of things you just don't find in Victoria! . . . No space to tell you more . . . but do go and see Wilson's renovated Junior Shop . . . **W & J Wilson Limited, 1221 Government St., 383-7177.**

Spring lingerie is lacey and sexy . . . designed to make the wearer feel sensuous and womanly.

The French Navy's in at Eaton's! . . .

Paris in the spring, tra-la . . . and Paris at Eaton's! . . . At least that's what is looks like in the Import Room . . . with French clothes starting to come in . . . each and every outfit with that special chic you just know has to hail from France . . . even before you spot the labels! . . . Navy seems to be the good word for springtime . . . both in color . . . (navy and white) . . . and in theme . . . subtly nautical! . . . A good example of this is the navy wran coat with sailor collar . . . edged all around with white . . . Size 14 . . . and perky as the first spring crocus . . . Then there's a simple white reefer's coat . . . beautifully cut and detailed . . . size 10 . . . (very nicely priced, too, for such a smasher!) . . . And talking of smashers . . . there's a pantsuit with white worsted cuffed pants, and the new long tie belted blazer in navy flannel . . . with yoked back and shoulder epaulets . . . size 12 . . . For that "little silk dress" coming on big for spring . . . there's a pure silk georgette navy and white print shirtwaist dress with a wide colored geometric print bordering the pleated skirt, and forming the wide zipped cuffs . . . Size 14 . . . All the foregoing are one-of-a-kind . . . Plenty more French clothes expected at . . . **Eaton's Import Room, 382-7141, Local 242.**

A young Vancouver designer has come up with a dress made of four triangles . . . currently on display at the Vancouver Art Gallery.

Fabulous woollens for your spring wardrobe . . .

You'll admit it takes something pretty special to get the people who work in stores all excited . . . but that's what they are in Saba's . . . the salesladies in the fabric department are positively lyrical when talking about the new spring woollens which have just come in! . . . We spotted some of these in the window last week and couldn't wait to get downstairs to see the rest . . . So now we tell you . . . without equivocation . . . that NEVER before have Saba's had such a beautiful selection of woollens for spring and summer . . . and if you make your own clothes . . . or have them made . . . hurry down to Saba's and revel in these beautiful wool fabrics . . . They're quite different this year . . . Colors are fabulous . . . patterns and weaves are lovely . . . And everything seems to be co-ordinated so patterns and plain fabrics can be used together . . . There are light-weight jacquard weaves from France . . . soft as silk, and excitingly lovely . . . tweeds and tapestry effects . . . Checks and prints . . . and patterns you've never even heard of before! . . . All imported, these new wool fabrics are all 54" wide, and are priced from $6 to $16 a yard . . . They'll inspire you to new heights of creativity in your spring wardrobe! See them at . . . **Saba's, 1130 Douglas Street, 384-0561.**

Rome has been a-flutter with ruffles of taffeta and organza, in polka dots and checks.

Sunshine fashions at Charmante's . . .

We've had several enquiries from readers lately about where to find bathing suits and cover-ups . . . this being a time of year when so many people are taking off for spots where the sun shines bright . . . Well, we're happy to report that when we visited Charmante's this week, they'd just received a shipment of very attractive swimsuits . . . good styles, mostly one-piece, in both prints and plains . . . And to top them off, some really nice white nylon tricot poncho type cover-ups . . . which we think would be perfect for any age, from 16 to 60-plus! . . . As a matter of fact, Charmante's is a happy hunting ground for a travel-minded woman . . . Some nice pure silk print dresses . . . Delectable chiffons for after-five . . . Linen dresses . . . some with separate sleeves . . . Inexpensive cotton dresses, cool and summery . . . 2-piece crimplene suits . . . polyester knits . . . In short, just about everything you'll need to pack to keep you smart and cool beneath the sun! . . . We spotted a pet of a matching coat and dress ensemble in 100% cotton . . . which would take you beautifully to wherever you're going . . . and serve you well when you get there . . . And even if you're a stay-at-home . . . Charmante's have some smart, new spring costumes which should console you nicely! . . . **Charmante's, Hillside Shopping Centre, 385-1543.**

Jewellery designers are combining diamonds with enamel, leather, even fur . . . as well as with metals.

Old Staffordshire Willow Pattern . . .

One of the oldest (1780) . . . and most loved . . . patterns in dinnerware is the famous Blue Willow which you'll find in open stock at Sydney Reynolds . . . A big new shipment has just come in . . . and instead of trying to describe this charming pattern ourself . . . here's the Old Staffordshire Rhyme which does it so much better . . . and which you might like to clip and keep:

"Two pigeons flying high, Chinese vessel sailing by,
Weeping willow hanging o'er, Bridge with three men—if not four;
Chinese temple, there it stands, Seems to take up all the land,
Apple trees, with apples on, A pretty fence to end my song".

Isn't that delightful? . . . Willow pattern dinnerware is quite inexpensive . . . just $9.80 for a 5-piece place setting . . . Comes in a great variety of pieces . . . and has an old-world charm that never palls . . . If you'd like some, you'll find the genuine Old Willow at Reynolds . . . as well as dinnerware in other traditional prints, priced from about $4.50 a setting . . . **Sydney Reynolds Ltd., 801 Government St., 383-3931.**

The well-equipped lady traveler of the 1860's packed at least 12 nightgowns and four dressing gowns!

Gold jewellery is high fashion . . .

All that glitters is definitely gold at de Goutiere's . . . where, earlier this week, we gazed at some perfectly beautiful 18K gold bracelets . . . hand made in Italy . . . And an extra long gold neck chain we'd gladly give our all to own! . . . This latter . . . tagged at $235 . . . can be worn as is . . . or if you happen to own an old watch . . . here's the perfect chain on which to hang it . . . The bracelets are equally delectable . . . One, made up of flexible half moons of dull and sparkly gold, is about an inch wide . . . costs $520 . . . A narrower one, of heavy antique links, is tagged at $150 . . . and another narrow bracelet . . . very handsome by itself . . . could very well be set with diamonds or colored stones for something really special! . . . The thing about a lovely bracelet . . . it enhances a pretty hand and wrist . . . distracts attention from a not-so-pretty one . . . and that's why we think no woman can really have too many! . . . For February birthdays . . . de Goutiere has a nice selection of unusual . . . and relatively inexpensive . . . amethyst rings . . . They range from about $35 . . . for one set in a gold rose . . . to $110 for a modernistic ring with a couple of diamonds flanking the amethyst . . . There's a dainty ring in the shape of a flower with a pearl centre . . . A wide medieval-looking gold ring set with three oval amethysts . . . **de Goutiere Jewellers Ltd., 2524 Estevan Ave., 592-3224.**

Crowsfeet are caused more by cigarette-smoking than by exposure to sun and wind, according to a California physician.

Heat-proof place mats from England . . .

A lady once told us that she visits Wilson's regularly as clockwork . . . whether she needs anything or not . . . because she never knows what she's going to find next . . . which of course tends to make shopping exciting! . . . So what do you think we found when we visited Wilson's last week? . . . A whole galaxy of English melamine place mats . . . along with coasters, teapot stands and the like . . . bearing the most attractive illustrations you could ever hope to see! . . . These mats are the kind that resist stains and are unaffected by heat . . . just wipe off with a damp cloth after use . . . They preserve the finish of your table, save on laundry, and always look elegant and lovely! . . . Some of the patterns you'll find are scenes of Regency London . . . gorgeous still lifes . . . exquisite birds . . . (these latter are our own favorites) . . . Place mats are in several sizes . . . some sold separately, others in sets of six (only $14.50 for these!) . . . Coasters are round or rectangular . . . Depict London views, old cars, flowers, birds, ships . . . even fish flies! In a word, something to please every taste! . . . There are a few very elegant round mats with a gold design on either a black or a white background . . . and good-sized matching coasters which could also be used under teacups and saucers . . . If you'd like some of these beautiful mats, go see them at . . . **W & J Wilson Limited, 1221 Government St., 383-7177.**

Advertisement

Years Were Golden for Cravens

Dorothy Wrotnowski

When you hear of a golden wedding one naturally thinks of an elderly couple. But you will have to reverse your thinking when it comes to William and Dorothy Craven.

They were married here on Feb. 21, 1922, at Breadalbaine at Fort and Linden by the Rev. J. Campbell. Breadalbaine, the minister's home, was a very popular place for weddings in those days — it was an in thing to do.

On the marriage certificate of 50 years ago the 22-year-old groom is described as a bachelor and the 18-year-old bride as a lady.

"She's been acting like a lady ever since," says her husband with a smile.

To celebrate their 50 years of married life there will be a family dinner on Sunday at the Oak Bay Beach Hotel. Their sons, William Craven, assessor for the municipality of Saanich and Robert Craven, comptroller at the Victoria Box and Paper Ltd., will be there with their families.

There are six grandsons and one granddaughter.

On Monday, the actual anniversary day, the family will give a reception for Mr. and Mrs. Craven at Holyrood House for relatives and friends.

William Craven came out from England with his father, the late Harry Craven, as a boy of 15. Members of his family were already living here and William remembers as clearly today his impression after landing and driving out to Esquimalt. His thought was "I love this place". And it has been like that ever since.

William had four sisters but as he says "If anything went wrong, it was always little Willie who did it".

The young Englishman who so quickly adopted Canada as his home had his first job as an apprentice at Yarrows — at the magnificent sum of 50 cents a day.

Later he joined the Metropolitan Life Insurance Company and was with them for 30 years before retiring.

Dorothy Craven was born in Victoria, the one daughter, in a family of six, of the late Mr. and Mrs. Frederick Winterburn.

The senior Winterburns had crossed the country in a covered wagon.

Reminiscing with the Cravens the other evening Dorothy recalled her first trip over the Malahat. She was about 12 years old and had been staying with relatives at Shawnigan Lake.

The road over the Malahat in those days was a hair-raising experience — the road was so narrow that there was no room to pass in certain places and there was no such thing as a road guard rail — it was a sheer drop all the way down.

The morning of the big trip dawned — and I mean dawned — they had to be up at 5 a.m. Underway, the young girl found the trip so terrifying that she crouched on the floor of the car and pulled a rug over her head.

If you were wondering how she got up to Shawnigan Lake it was probably by the E. and N. Railway — that train was an important mode of travel then.

There was a touch of nostalgia as they talked of courtship days when they went canoeing on the tree-fringed, clean-watered Gorge, and to the Japanese tea gardens out there to concerts and dancing.

Williams tells of one evening when he really tried to impress his Dorothy." I took her to the Pantages and bought a box seat — 75 cents, a lot of money to me." After New England praying all the the show he took her to the way that she wouldn't order more than a sandwich as he didn't have money for more. She didn't.

At the time the Cravens were married they didn't have enough money to spend on a honeymoon. Then came their young sons, and the depression of 1929 and the early 30s.

Although through the years they have been on many holidays they call the trip they made last month their real honeymoon. They went on a three-week visit to Hawaii which they both loved.

When they moved to Fernwood Manor (part of the old Pearse estate) on Begbie they wondered how they were going to like it after having their own home so many years.

They think apartment life is just the thing. Both enjoy the lovely heated pool which opens out on a patio for summer sun bathing.

And William likes the meeting of "the senators" every morning when retired men like himself gather in the lounge to discuss world affairs, etc.

Both the Cravens are fond of walking — they think nothing of walking into town and back. And both spend a lot of time on the golf course.

Other interests are with their family and their host of friends.

— Colonist photo by Jim Ryan

Mr. and Mrs. Craven mark golden wedding

SEWING STRETCH & SEW CLASSES Starting Feb. 28, 29, Mar. 1 and 2

Your choice of morning, afternoon and evening classes. Also Men's Pants Classes starting Mar. 3rd.

DO NOT BE MISLED!

S-T-R-E-T-C-H & SEW (TM) Fabrics are the only authorized people on Vancouver Island to teach you S-T-R-E-T-C-H & SEW (TM) methods; also to supply you with books and patterns.

Only OUR teachers hold certificates from S-T-R-E-T-C-H & SEW of Oregon, Inc.

S-T-R-E-T-C-H & SEW FABRICS

2541 Estevan Ave. 592-9622

Clubs and Societies

The Consumers' Association of Canada, Victoria branch will have its annual meeting at 1:30 p.m. Monday in the Eaton's small dining room. Jim McVie, a dry cleaner, will speak on cleaning.

□

JAMES BAY

The James Bay Local Initiative Project has planned community meetings at 1:30 p.m. Monday and 7:30 p.m. Tuesday at 511 Michigan. The topic will be organization of a James Bay Neighborhood Association.

□

LEGION AUXILIARY

The women's auxiliary to Royal Canadian Legion Branch No. 172 will have its 25th anniversary party at Lougheed hall, King Arthur Room, Johnson and Douglas, at 6 p.m. Monday.

□

HAND WEAVERS

Weaving projects from the Guild of Canadian Handweavers will be on display at 7:30 p.m. Tuesday at the Victoria Hand Weavers' Guild room, 119 Vancouver. Pat Gislason and Kathy Van Eyke will discuss creative inkle looming.

□

BUSINESS WOMEN

The Victoria Business and Professional Women's Club will have its regular dinner meeting at 6:45 p.m. Monday at the War Amputees hall, 1610 Oak Bay.

□

ALLIANCE FRANCAISE

The Alliance Francaise de Victoria will meet at 7:30 p.m. Monday in the University of Victoria Commons Block, Rooms 203-4, to hear M. E. Brueziere speak on A Woman Writer — Simone de Beauvior.

□

MUNICIPAL IODE

The Municipal Chapter of Victoria, IODE will meet at 7:45 p.m. Monday in the Art Gallery of Greater Victoria on Moss Street.

□

GARDEN CLUB

The Metchosin Garden Club will meet at 8 p.m. Monday in St. Mary's Church hall, 4354 Metchosin. Alan Littler will speak on fruit tree pruning.

□

KUPER SCHOOL

The trustees of the Expo Fund for Kuper school will meet at 8 p.m. Monday at S. J. Willis junior high school.

□

CHURCH WOMEN

The Evening Group of St. John's Anglican Church Women will meet at 7:30 p.m. Tuesday in the church lounge.

□

COLFAX REBEKAH

Colfax Rebekah Lodge No. 1 will meet at 7:30 p.m. Tuesday in the Oddfellows' Hall, 1323 Douglas.

□

JAY-CEE-ETTES

The Victoria Jay-Cee-Ettes will meet at 8 p.m. Tuesday at 267 Government.

□

GARDEN SOCIETY

The Vancouver Island Rock and Alpine Garden Society will meet at 8 p.m. Tuesday in Room 112 Provincial Museum. Rex Murfitt will speak on raised beds.

□

BEACON HILL

The Beacon Hill Park Association will have its annual meeting at 8 p.m. Tuesday in the Inn, 1528 Cook. Reports, election of officers and two nature films are scheduled.

□

PYTHIAN SISTERS

The Island Temple No. 8 Pythian Sisters will be host to a banquet in honor of Ethel Nellist, Grand Chief of British Columbia, Tuesday at the Elks Hall before a meeting at the Post House.

Cancer Drug Shows Results

HAMBURG, West Germany (Reuter) — A Soviet-developed drug, which is said to have had an 85-per-cent positive result on breast cancer, is being introduced into West Germany by a Hamburg pharmaceutical company.

Family Planning Conference Set

OTTAWA (CP) — A national conference on family planning will be conducted Feb. 28-March 2, the health department announced.

About 300 delegates, invited from provincial and municipal groups, voluntary agencies, professions involved with birth control and citizens groups, will attend.

the Bay BEAUTY SALON

Take it from our experts . . . Today's Hairstyles:

CAREFREE

Today's Haircolour ROUX fanci-full Rinse

Lots of soft-colour lustre with no fuss or muss! Fanci-full is our busy-beauty way to give dull hair, faded hair or grey hair a quick and nifty tone-up. Fanci-full colours without peroxide, conditions as it colours, and shampoos out when you wish. Helps your set, too. Wouldn't you look prettier with a Fanci-full rinse? Come, see.

TRY OUR SHAKA PERM

For easy care naturalness

Beauty Salon, VICTORIA, Second Floor
Phone 385-1311 for Appointment

PROTEIN PERMS ALL OUR WORK IS 100% GUARANTEED

BOB

STYLIST OF THE YEAR

Expert in Modern Scissor Cutting

Coupon

This Coupon Saves You $5

Good Mon., Tues., Wed. and Thurs. ONLY!

To prevent congestion in our Salon on the weekend, get your perm on a Monday, Tuesday, Wednesday or Thursday! The best possible up-to-date service at prices everybody can afford. Seven top stylists to serve you. Holders of many awards. Experts in modern scissor cutting.

House of Beauty

1949 FORT (Safeway Plaza) 592-2464

Look for this tag on all the upholstered furniture you buy. It means that any colour, even a pale pastel, is 'practical.' It means that the fabric will resist even oily stains. Amazing new 'Scotchgard' Stain Repeller lets you blot up spilled drinks without leaving a trace. It helps keep your furniture looking showroom-new for years longer.

p. s. If the 'Scotchgard' Stain Repeller tag is not on a piece of furniture you want to buy . . . ask the store about having the fabric treated with 'Scotchgard' Stain Repeller before it is delivered to your home.

LIMITED TIME OFFER

3M Scotchgard FABRIC PROTECTION

FREE! WITH YOUR PURCHASE OF A NEW CHESTERFIELD, LOVE SEAT OR SECTIONAL SUITE

VICTORIA'S LARGEST FURNITURE VALUE CENTRE

THE TRADERS

715 FINLAYSON ST. (Top of the Town) PHONE 388-6264

OPEN MON.-FRI. TILL 9 P.M.; SAT. TILL 6 P.M.

VIC TONI

Our Pledge to You "WE WILL NOT BE UNDERSOLD"

Harvard Study Shows:

Sex Candor Creates Student Confusion

Colonist-Los Angeles Times Service

CAMBRIDGE, Mass. — Despite sex education in schools, despite the new candor, despite the new permissiveness — and partly because of it — students are entering college more confused about sex than ever.

This is the view of a 23-year-old woman in an uncommonly good position to know. Less than two years out of Radcliffe, Margaret S. McKenna, a trim blonde from Philadelphia, is on the Harvard staff as assistant to the director of university health services.

Sex Czarina

That is her formal title. The Harvard bulletin last month was more succinct when it reported, "She is Harvard's sex czar (or czarina)."

In according her almost complete credit "for the flowering of the sexual ministry at Harvard," the bulletin noted a recent stir that had occurred when condoms went on sale at the Freshman Union candy stand.

Harvard has conferred on Miss McKenna the unofficial title of ombudsman to help students get the kind of medical and psychiatric care they may need. She also does a good deal of counselling herself.

Sexually Confused

The immediate impression she conveys is one of warmth, impeccable manners and of a good and precise mind. Calling on her last week, I inquired whether, because of new forms of education and new candor, the students of today were not more clear-headed about sex than students of earlier times.

"If anything, they are more sexually confused," Miss McKenna replied. "Kids in college now are still part of my generation. They have to cope with being in the middle. On the other hand their parents still say sex outside marriage is wrong. On the other hand this liberation thing just creates a different kind of pressure. Girls feel if they want to be a virgin, that is wrong. So liberation can be a terrible kind of pressure.

"People are groping desperately for some personal code of ethics. There isn't any good guiding principle to follow now.

"For the most part the organizations in our society have abnegated any responsibilities to try to help to find a new reasonable, workable code of sex ethics. I am amazed to see that the Presbyterian and Unitarian churches at least try to put some thoughts down instead of abnegation.

Real Questions

"As for sex education for the young, part of the problem is that sex education has been how to and how not to — solely the facts. Especially with people worried about the church and religion in the schools as being inappropriate, they have tried so hard to present sex education in a neutral context that they have denied that sex is always in context. It is never neutral, so people are left all on their own to find what the context is for them. That is hard to do for themselves.

"That is where we are at now. I feel very strongly there should be continuing sex education at the college level — not concerned with facts per sec, but with relationship, intimacy, responsibility. The real questions about sex that adults have to deal with. It would be premature in the grade school."

Miss McKenna evidently believes that some popular conceptions about sex on the campus are greatly exaggerated.

"I am quite convinced," she said, "that the sexual behavior of kids now is not different from what it was when my parents were growing up. It is just out in the open."

She also feels that the extent of the hard drug problem among students is exaggerated, at least as far as Harvard is concerned.

She Will Keep Her 90 Cats

MIAMI, Fla. (AP) — Marie Gates and her feline friends rejoiced after the Dade County commission ruled the elderly woman could keep her cats — all 90 of them — as long as she lived. Neighbors who complained of nocturnal howling and excessive meowing had sought to force Mrs. Gates to get rid of a significant number of cats.

Fabric Lecture

A lecture and demonstration of working with new fabrics will be sponsored at 1:30 p.m. Thursday by the Consumers' Association of Canada, Victoria branch.

Barbara Lieuwen of San Diego, Calif., who is a home economist and formerly representative of several pattern companies, will give news on fabrics, fibres and blends, handling these materials, knits and patterns.

A dry cleaner and a retailer will join Mrs. Lieuwen to answer questions. The forum in the Ewing Building conference room at Camosun College, Lansdowne and Richmond, will be free to the public.

"The High Commissioner for Barbados, Mr. Oliver H. Jackman, who will be paying an official visit to Vancouver on Wednesday, February 23, will be "at home" to members of the Barbadian Community in British Columbia at the Hotel Vancouver at 6:30 p.m. on that day."

Ann Landers

Dear Ann Landers: I feel ashamed that I can't handle this problem alone (I'm 19.) — used to laugh at the kooks who had to write to Ann Landers for advice.

Here's the situation. I met Mell three months ago. He told me right away that he couldn't get serious with anyone because he had a lot of learning, travelling and things to accomplish before settling down. I was sure I could change his mind because I really went for him. Every time he called, I saw him — even if it meant breaking other commitments or leaving things undone at home.

Three weeks ago he made some suggestions that I considered improper conduct. In high school I had gone steady with a couple of guys and I let them get friendlier than I should have. I've regretted it ever since and decided no more of that. Well Ann, Mell was pretty persuasive so I agreed to give him just a sample. That was three weeks ago and I haven't heard a word since. What do you think? — **Wilted Mistletoe.**

Dear W.M.: The sample was ample.

□

Dear Ann Landers: I'm not asking for advice, I'm giving some. Why should a woman take a husband back when he has made her appear inadequate, even undesirable, by cheating? Why should a wife settle for what's left of a tired old man after he has slept with other women for years, even introduced one as his bride and shared a pregnancy with her?

When my old goat got fed up with running around he tried to break off with the Lady-of-the-Moment. She thought she'd get even by coming over here and giving me all the details of their love affair. When I told her she was boring me — that I had heard it all before from at least four other women — she was shocked.

I don't know how you can continue to hand out that "forgive and forget" junk when a man acts like an alley cat for years. At the age of 50 I threw the bum out and went to work. Now I have some self respect. My only regret is that I didn't do it 15 years ago. — **Dumb Too Long.**

Dear D.T.L.: Your letter is so full of holes I don't know where to begin. First, a cheating husband does NOT make his wife appear inadequate or undesirable. He makes himself look that way. Second, a man who has slept around for years, introduced another woman as his bride and shared a pregnancy with her, should have been given the deep-six long ago.

If you had written to me 15 years ago with the same story you are telling me now, I would have advised you to throw the bum out.

Gimmick Works

MONTREAL (CP) — Ten years ago, the Canadian-Polish dance troupe of St. Mary's parish was started by parents who wanted to keep their children off the streets. Today it is a successful troupe of 80 dancers ranging in age from 5 to 10 and performs regularly.

SLACKS
Reg. 95c Pair
2 for $1.69
RENFREW FAIRFIELD CLEANERS
1012 YATES ST.
382-3938
384-4641
FREE PICK-UP AND DELIVERY
Reg. Prices—2-pce. Suits—$1.95
Reg. Prices—Plain Dresses—$1.95

PRESCRIPTIONS
For The swift, accurate compounding of your doctor's prescription by fully qualified pharmacists.
For An opportunity to enrol without charge or obligation in a Family Prescription and Drug Chart Program.
DEPEND ON
For Convenient service from several locations throughout Victoria.
For Dependable, modern DELIVERY SERVICE that speeds your prescription to your door, dial 384-1195.
OPEN EVERY DAY OF THE YEAR 'TIL 10 P.M.
McGill & Orme LIMITED
PRESCRIPTION CHEMISTS
649 FORT ST. in YARROW BLDG.

SAGERS' MAPLE SHOPS
ANNUAL SALE ENDS SATURDAY
386-3841
1802 GOVERNMENT ST.
(Corner of Herald)

BRISTOL TOWN HAIR FASHIONS
384-0903
GOSWORTH AT CEDAR HILL
Hair Cutting — Perms
Hair Coloring — L'Oreal
Shampoo and Set Special for Elderly Citizens, Tues. and Wed.
THIS AD WORTH
$2 On Our Better Perms
$1 On Hair Coloring
Expires March 11th, 1972
MR. JOHN, formerly of Eaton's

HELD OVER FOR ONE MORE WEEK
MARGO'S GREAT ANNUAL
February
PERMANENT WAVE SALE
Because the flu bug attacked several stylists and many customers in recent weeks, this great
PERMANENT WAVE SALE
will be continued until Feb. 26th
Enjoy the benefits of a fine quality MARGO PROTEIN PERMANENT and see what a difference it can make.
MARGO STYLISTS are well experienced in the use of protein for hair care and a MARGO PROTEIN PERMANENT can do wonders for your hair.
Miss Patricia HILLSIDE
Miss Donna SHELBOURNE
Miss Susan MAYFAIR
LATE FLASH
The Flair for Beauty Salon in the Hillside Shopping Centre is the newest member of the Margo organization. Please phone 383-7221 or 385-9021.
Make your appointment now at the Margo Beauty Studio most convenient for you.
MARGO BEAUTY STUDIO
Hillside Shopping Centre 382-8216
Shelbourne Plaza Shopping Centre 477-1815
Mayfair Shopping Centre 388-4236
"A Business Built on Customer Confidence and Goodwill"

S-T-R-E-T-C-H & SEW (TM)
Month End SPECIALS Start Monday
SPUN POLYESTER—60"-62" wide. Reg. 3.95 yd. SALE, yard 2.95
SKINNY BOY RIB 100% COTTON — 62"-64" width. Reg. 3.95 yd. SALE, yard 2.95
50% POLYESTER, 50% COTTON — Co-ordinating colors. Reg. 4.95 yd. SALE, yard 3.50
DOUBLE KNIT COTTON—66" width. Reg. 5.95 yd. SALE, yard 4.50
WOVEN POLYESTER—66" wide. Reg. 6.95 yd. SALE, yard 4.95
100% ANTRON—Striped and plain colors. 46" wide. Reg. 4.95 yd. SALE, yard 3.95
BATHING SUIT FABRIC
Good selection. 46" to 60" wide. Reg. 7.95 to 12.95 yd. SALE, yard 5.95 to 9.95
LEATHER LOOK—Machine washable. 45" wide. Reg. 5.95 yd. SALE, yard 3.95
PLUS MANY MORE
STILL LOTS OF ROOM IN OUR MORNING AND AFTERNOON SEWING CLASSES STARTING FEB. 28, 29, MAR. 1 and 2
S-T-R-E-T-C-H & SEW FABRICS (TM)
2541 Estevan Ave. Phone 592-9622

One day like no other
CAPTURE IT ALL!
From the first ray of light. This one day is alive. This one day is so full. You should capture it all.
For the photographic record of your wedding, the services of a qualified professional photographer are essential. Call us today, won't you?
Call About Our February Specials
Samples Shown in Your Home or in Our Studio
THOMAS STUDIO
382-2631
819 FORT STREET
12-7 p.m. Daily
9-6 Saturday

JACKETS
SPORTS--RAIN--SKI--CLUB
JACKETS
GOLF--CASUAL--BOATING
JACKETS
Individual Dry Cleaners will clean ANY jacket for only
$1.00 each
save up to 75¢
OFFER EXPIRES FEB. 26, 1972
EXCEPT SUEDE, LEATHER, FUR SHOWER-PROOFING EXTRA
TAKE ADVANTAGE OF THIS LOW PRICE TO FIND OUT WHY INDIVIDUAL DRY CLEANERS CARES AS MUCH ABOUT YOUR CLOTHES AS YOU DO.
13 CLOTHING CARE STORES AND ROUTES TO SERVE YOU
Individual dry cleaners
Sanitone
Home Pick-up & Delivery 382-9141

Spring Saving Spree
CUSTOM-MADE DRAPES
SALE LASTS FOR 3 WEEKS ONLY
Take advantage of these spring savings on beautiful custom-made drapes from our regular lines!
3.73
4.73
5.73
Per Yard
Made Up and Ready to Hang!
• Lined or unlined drapes designed especially for you. New spring line of Fortrels, Antique Satin, Cottons, Damasks, Fiberglas and Cross Dyes.
• Personalized service. Materials shown in your home at your convenience —no obligation.
• Drapes made on our premises at 2030 Douglas Street.
20% OFF
ALL BEDSPREADS!
Special Discount on Drapery Track with Your Drapery Order.
SALE ENDS MARCH 10
SPRING SALE CONTEST
Customers ordering draperies during our 3-Week Sale will have names entered in draw contest. Lucky winner will receive lined or unlined, custom-made drapes (sale materials only) for living room up to 20'x84", plus dining room 12'x84". Kirsch regular corded track and installation included.
Winner must answer skill testing question.
SIMPSON DRAPERY and AWNINGS
2030 DOUGLAS STREET 382-6323

Bath Mania Removes Body Oils—Doctor

HOUSTON (UPI) — The American mania for baths, cosmetics and deodorants produces more skin diseases than the dirt and germs they constantly try to wash, spray and cream away, a dermatologist said Friday.

"We use all sorts of deodorants, and they block the pores, the openings of the sweat glands. Mother Nature put these openings there for a purpose and we shouldn't try to block them," said Dr. John M. Knox.

Knox is chairman of the dermatology department at Baylor College of Medicine who is battling the "Mr. Clean" image he blames for many skin infections.

He said persons who bathe more than once a day are ridiculous and persons over 40 should not bathe every day in the winter because it removes oils that protect against germs and keep the skin supple.

"Sponge in the appropriate places, but don't bathe as you have been trained to do," he said. "A little dirt on a little boy is not going to hurt him.

"It was intended to be there or evolution would not have kept it there for us.'

Knox said women, especially new mothers, literally become dangerous disease carriers because they wash their hands so often during the day.

"This damages the normal protection against bacteria," he said.

He also criticized the use of face creams by women under 40 on the grounds they are not as effective as natural oils and differ little in composition even though they vary widely in cost.

Knox did recommend women use make-up to shield facial skin from wind, dirt and sunshine.

He warned against manicures which push back cuticles and open the way for infection.

health education centre
3019 Shakespeare St. (at Hillside)
FREE MEDICAL LECTURES
MON., 7:30 p.m. — "YOU MAY BE SWEETER THAN YOU THINK" Dr. Elinor Powell on Diabetes and Daily Living.
WED., 7:30 p.m. — "VACCINATION AND IMMUNIZATION IN 1972" The Growing Controversy. Dr. P. M. Ransford, Pediatrician.
For Reservations and Tickets Call 384-9911 (24 Hr. Service)
"Learn to Live . . . Better!"

Miss Joanne Hillside
Think of Having Your Hair
COLOURED?? OR FROSTED??
Think of
Margo Beauty Studio . . .
ANY Margo Beauty Studio
For a complete change — a subtle change — or a conditioning rinse — rely on an experienced
MARGO STYLIST
Just Minutes From Anywhere
MARGO BEAUTY STUDIO
MAYFAIR SHOPPING CENTRE 388-4238
HILLSIDE SHOPPING CENTRE 382-8218
SHELBOURNE PLAZA 477-1815
"A Business Built on Customer Confidence and Goodwill"

GILSON'S MEATS LTD.
MAYFAIR SHOPPING CENTRE
385-4742

Tuesday, Wednesday ONLY—While Supplies Last!
ECONOMY BEEF SALE
Alberta Grain-Fed Commercial Grade

T-BONE STEAK	lb.	1.19
SIRLOIN STEAK	lb.	1.15
ROUND STEAK	lb.	99¢
RUMP ROAST	lb.	99¢
PRIME RIB ROAST	lb.	87¢
CROSS RIB ROAST	lb.	79¢
CHUCK STEAK	lb.	67¢
BEEF SIDES Cut, wrapped and frozen	lb.	59¢

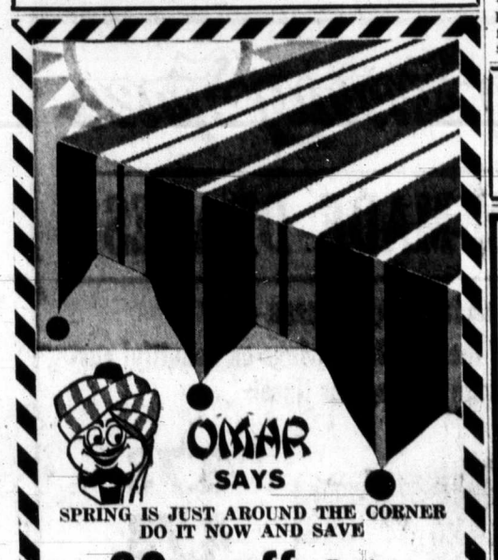
OMAR SAYS
SPRING IS JUST AROUND THE CORNER
DO IT NOW AND SAVE
20% off Regular Prices
ON
CANVAS AND ALUMINUM AWNINGS

DISCOUNT PRICES
will also apply to an "Add-a-Room" or a "Canopy" for your trailer or camper.
CALL BOB MASSEY FOR FREE ESTIMATES
BUDGET TERMS AVAILABLE
OFFER EXPIRES MARCH 10
Easy terms of payment. Installation arrangements may be made to suit your convenience (no additional charge).
Jeune BROS. LTD.
570 JOHNSON ST. EV 5-7751

Lent Lectures On Life Theme

The New Testament and Life Today is the theme of six Lenten lectures to be given by Canon Thomas Bailey of the Vancouver School of Theology each Wednesday evening, starting at 8 p.m. next Wednesday, in First United Church. The lectures are sponsored by the Lay School of Theology and are open to all. Canon Bailey is the former rector of St. Barnabas Anglican Church.

Anglican Women In Prayer Day

The afternoon and evening branch of the Anglican Church Women of All Saints Anglican Church, View Royal, will observe the World Day of Prayer at 1:30 p.m. Friday, March 3, Ruth Scott, diocesan president of A.C.W. will be guest speaker. Babysitting service will be provided.

BIX PAINT VARNISH REMOVING
We Strip — You Finish
SPECIALTY FINISHERS
382-4612

Buchanan, left, McMurtrie engrossed in match

CHECKMATE

C-FAX Event Returns

By RAY KERR
Colonist Staff

It's junior chess time in Greater Victoria again — and I must admit, Cyril Large has even outdone himself this year.

You may remember Large. He organized last year's spectacular elementary schools championship in co-operation with C-FAX.

It went over tremendously and was immediately turned into an annual affair — henceforth to be known as the C-FAX Junior Championship — comprising grades 1 to 7.

Now Cyril informs me this year's edition of the championship has a fantastic total of 2,300 students from 67 schools.

Just imagine — if you took all those chess players you could create three fair-sized high schools.

Looking at it from a tournament point of view, the students would fill up 46 average weekend tournaments — computing the number on the basis of 50 players per tournament.

This is a fabulous achievement by both Large and C-FAX and if the three Greater Victoria school boards would think along the same lines, they might discover that chess can do just as much for students as can football or hockey — perhaps even more.

The gigantic undertaking is rolling toward its climax and we should have this year's grand finale sometime next month.

As Large sees it, this year's turnout indicates "an outstanding popularity for educational chess in the elementary schools that may give Greater Victoria a Canadian record."

He adds that participants include players from as far away as Sooke and Sidney.

Large provides a neat little touch to our special on junior chess this week — the accompanying photograph of Steven Buchanan from Glenlyon, in action against Nigel McMurtrie of St. Michael's.

Nigel won the game but that's only part of the story. The picture was taken by Mark Ruthven, member of the Glenlyon photo club, and this is the first time he's had his work published.

So here we have chess and photography combined. What will Cyril Large come up with next?

I hope it's a chess course in one of the Greater Victoria school districts.

□

Our Games of the Week feature, first of all, world champion Boris Spassky's other loss from Moscow's Alekhine Memorial — to fellow countryman Viktor Korchnoi. Spassky, a Muscovite who'd earlier lost to former world champion Tigran Petrosian, also of the Soviet Union, hadn't had two defeats in one tournament since winning the world crown almost four years ago.

The other contest is from the Hastings tournament, where Anatoly Karpov of the Soviet Union tied with Korchnoi for first place, both scoring 11-5. Karpov, who only two years ago won the world junior championship, shows his fine current from in beating U.S. grandmaster Robert Byrne.

Incidentally, today's Checkmate features a new style of running Games of the Week. For those who'd been having difficulties with the old format, I hope it's an improvement.

★ ★ ★

Korchnoi White	Spassky Black	Korchnoi White	Spassky Black
1 N-KB3	P-Q4	16 BxN	PxB
2 P-B4	P-K3	17 N-B4	R-KN
3 P-KN3	N-KB3	18 PxR	PxN
4 B-N2	B-K2	19 RPxP	Q-B2
5 0-0	0-0	20 P-B5	B-Q4
6 P-Q4	P-B3	21 Q-R7	Q-Q1
7 Q-B2	QN-Q2	22 P-B6	N-B3
8 P-N3	P-QN3	23 B-R3	BxB
9 R-QL	B-N2	24 RxB	B-B3
10 N-B3	P-QN4	25 P-N4	P-K4
11 PxNP	PxP	26 RxP	N-Q4
12 NxNP	Q-R4	27 P-N7	NxR
13 P-QR4	N-K5	28 PxN	Q-N4
14 N-Q2	QR-B1	29 P-Q5	Resigns
15 Q-R2	P-QR3		

Karpov White	Byrne Black	Karpov White	Byrne Black
1 P-K4	P-QB4	22 R-K3	R-Q1
2 N-KB3	N-QB3	23 N-Q5ch	BxN
3 P-Q4	PxP	24 RxB	R-B7
4 NxP	N-KB3	25 P-B5	P-R4
5 N-QB3	P-Q3	26 R-B3ch	K-N1
6 B-KN5	B-Q2	27 P-R4	R-B5
7 Q-Q2	R-B1	28 R-QR3	R-KN5
8 0-0-0	NxN	29 P-R5	B-R3ch
9 QxN	Q-R4	30 K-N1	PxP
10 P-B4	P-KR3	31 QRxP	K-B2
11 B-R4	P-KN4	32 R-N5	R-N6
12 P-K5	PxB	33 R-R7	R-QN1
13 PxN	P-K3	34 B-Q5	R-N8ch
14 B-K2	B-B3	35 K-R2	R-KB8
15 KR-K1	R-KN1	36 RxPch	RxR
16 B-B3	K-Q2	37 RxRch	K-Q1
17 R-K8	Q-N3	38 B-K4	P-R6
18 QxQ	PxQ	39 R-Q7ch	K-K1
19 B-R5	RxP	40 R-QB7	Resigns
20 BxP	RxP		
21 BxPch	K-B2		

EXOTIC TROPICAL PLANTS
PERKS FLORIST
Conservatory—486 Island Hwy.
478-3750

PLEASE READ THIS!
WE WISH TO POINT OUT DUE TO THE CONFUSION THAT EXISTS
LONDON DRUGS LTD
OPTICAL DEPT.
HAS NO CONNECTION with
London Optical or London Vision

CLEARING OUT SALE
SPECHT'S
AQUARIUM and PET SHOP
DOWNTOWN STORE ONLY
Savings Throughout the Store . . .

ALL MERCHANDISE 20% OFF
CLEARANCE AT OUR DOWNTOWN STORE ONLY
STORE FIXTURES
Including aquariums, bird cages, aquarium heaters, water pumps, aquarium stands.
FINAL WEEK OF CLEARANCE
STORE CLOSES SATURDAY, FEB. 26
SPECHT'S
AQUARIUM and PET SHOP
DOWNTOWN
701 Fort St.
384-7431
and at the
HILLSIDE SHOPPING CENTRE
384-6453

"WATER BABIES"

Specialized Swim Instruction from the age of 6 months
ALSO—Pre-School and School Age
Maximum of 4 Children per Class
Instructors Specially Qualified
REGISTER NOW FOR NEW SERIES
CLASSES OPEN MONDAY TO SATURDAY
1669 Pear St., or Phone 477-6521
Pacific Swim School

FREE DRAW
SAWYER SEWING CENTRES
Are Offering FREE to TWO LUCKY PEOPLE:
ONE—10-Week Course in Sewing on Knit Fabric.
ONE—10-Week Course in Comprehensive Dressmaking.
★ Classes are limited to 10 ladies.
★ Sewing machines provided for each participant during classes.
★ Classes under supervision of Canadian trained and certified teachers.

MRS. DORIS MOSS
MRS. OLIVE MINNINGS

DORIS OLIVE
SUBMIT ENTRY BLANK
SAWYER SEWING CENTRES
840 FORT STREET
NAME .....
ADDRESS .....
PHONE .....
Please Check Course Preference:
☐ SEWING ON KNITS
☐ COMPREHENSIVE WARDROBE
DRAW MARCH 4th, 1972
SAWYER SEWING CENTRES
840 FORT ST. 388-6228
DUNCAN: 159 Trunk Road, 748-1151
PORT ALBERNI: 114 3rd Ave. South, 724-0333

B.C. Urges Drug Talks

Attorney-General Leslie Peterson said Friday he had written to Federal Health Minister John Munro asking for a national conference of medical experts to "come to grips" with the heroin addiction problem.

Peterson said British Columbia would co-operate fully in such a meeting but he stressed the need for national leadership.

Asked whether a crackdown on the multi-million-dollar annual traffic in heroin in B.C. is forthcoming Peterson said: "I would love to see a crackdown but it's not my authority to initiate it." Prosecution of heroin traffickers is in federal hands.

B. S. H. TYE
Hearing Aid Specialist since 1938, invites you to take on trial a Radioear hearing aid adjusted to your individual requirements. Victoria Hearing Aid Co., 209 Yarrow Bldg., 645 Fort St., Phone 383-5125. ($50.00 Government sponsored hearing aid available.)

MINTEN'S DRIVE IN BAKERY
MINTEN'S MARVELOUS BREAD
FREEZER ORDERS DELIVERED
Direct from our Ovens to your Door
BELOW WHOLESALE PRICES
Full 16-oz. Loaves. White or Brown. Sliced or Unsliced.

20 Loaves	30 Loaves	40 Loaves
4.79	6.89	8.78

3 Doz. Cookies (Shortbread, Chocolate Chip and Sugar) Reg. 83c. SPECIAL, 3 DOZ. 59¢
SATISFACTION GUARANTEED
To ensure every customer's satisfaction we give two extra loaves with first order. If you are not satisfied after trying these extra loaves we will pick up your freezer order and refund your total cost.
FREEZING SPECIALS

"When It Is Fresher, It's Not Baked Yet"
PHONE 383-3043
2405 DOUGLAS ST.

ARING
SALE
CHT'S
RIUM and
SHOP
NTOWN
E ONLY
Throughout
Store . . .

ALL
HANDISE
% OFF

ARANCE
DOWNTOWN
RE ONLY

TORE
TURES
aquariums, bird
arium heaters,
mps, aquarium

L WEEK
OF
ARANCE
TORE
LOSES
URDAY,
EB. 26

CHT'S
UARIUM
ET SHOP
NTOWN
Fort St.
4-7431
d at the
LLSIDE
OPPING
ENTRE
3-6453

ZING
IALS

Is Fresher,
aked Yet"
383-3043
JGLAS ST.

SIMPSONS·SEARS

BEST VALUE

You really are demanding! You asked us for a double knit pant with flare legs, belt loops, patch pockets and man tailoring. You also said it had to be washable but not too expensive. Well here it is!

If they held a Pant-Of-The-Year award, we'd have to win with these super Courtelle double knit flares. They're our Junior Bazaar's best seller, and if you buy them right now you'll save 30%. Now that's value.

- Courtelle double knit, the really livable fabric
- machine washable, crush resistant, shape retaining
- tricot lined waistband, split back seam, low rise
- fashion shades including Mocha, Grey, Blue, Navy
- a complete size range: 5, 7, 9, 11, 13, 15, 17

BELT IT boldly in rugged leather with a big, brassy buckle. Reg. $5.....3.49

TOP IT off with a neat sweater idea or a great body shirt from Jr. Bazaar

Reg. $13

SAVE $4

$8.99

6 Days! Monday to Saturday

Simpsons-Sears Junior Bazaar — Teleshop 386-3161

THIS IS SIMPSONS-SEARS BEST VALUE

Available from coast to coast in Canada through all Simpsons-Sears stores, this very special offer is the sincerest effort Simpsons-Sears can make to bring you merchandise that combines fine quality with the lowest possible price.

Simpsons-Sears Guarantee—Satisfaction or Your Money Refunded!

Simpsons-Sears, Hillside: 3190 Shelbourne Street. Lots of Free Parking . . . No Tickets, No Time Limit.

(234)

GLAD YOU ASKED THAT

David Has Taken Diahann Home

By HY GARDNER

Q: Has David Frost brought his constant companion, Diahann Carroll, home to mother yet? And is there any kind of job he'd prefer to his TV work? — Helen Pierce, San Antonio.

A: "None at all," Frost said warmly. "It's a really delicious feeling to know I wouldn't want to change places with anybody in this world. And I'm grateful for it. But if I wasn't doing what I'm doing now I guess I'd be very happy being a teacher. Particularly in England where they have grammar schools where people who pass examinations go. I'd want to teach in the other schools, too — where the kids really need you." At Christmas-time David flew Diahann across the Atlantic to meet his mother, an elderly widow of a non-conformist minister.

□

Q: Since the mysterious voice of Howard Hughes on NBC made such a point of denying his nails were so long he couldn't sign his name, I've been curious. Is there a record holder for the longest nails ever grown? — Malcolm B., St. Louis.

A: The present holder of that dubious distinction, a printer by the name of Ramesh Sharma of Delhi, India, sports a thumb nail of 9.4 inches. But the longest nails ever (according to our nail files) was reported from Shanghai in 1910. On a Chinese priest who took 27 years to grow nails up to 22¾ inches in length. (I wonder what he tipped his manicurist?)

□

Q: I've heard that whenever Sirhan-Sirhan gets too difficult to handle in prison, they bring someone in to hypnotize him. Anything to this? — Brady R., Pensacola, Fla.

A: Sirhan doesn't need any outside help. Whenever the almost-forgotten assassin of Sen. Robert Kennedy tires of reality, he hypnotizes himself. Taking about an hour to put himself in an outer-world trance. The remorseless Arab fanatic has been busy reading up on hypnosis, psychology and mysticism. Also theosophy — a brand of religious speculation dealing with the mystical apprehension of God, associated with various occult systems.

□

Q: Is it a fact that Barbra Streisand has dated practically every leading man she's ever worked with? — Kim R., Detroit.

A: Yes. Though the only such co-star she married was Elliot Gould. The dating usually takes place during the run of the play or the shooting of the film — then simmers down to an occasional dinner. Such as with Ryan O'Neal, who'll make "Glimpse of Tiger" with her. Reason for the short-lived romances is that Miss Streisand is a take-charge gal whose bossiness whittles down the ego of her guys.

Tight Little Town

MORRISBURG, Ont. (CP) — The derailment last Friday of 36 cars of a CNR freight train has yielded a liquid bonanza for some residents of the area 25 miles southwest of Cornwall.

One of the boxcars was loaded with wine. Now, some residents are loaded.

Two have been charged with illegal possession, and police say there will be more.

Residents come through the bush at night, many on snowmobiles, and for some, the drinking begins immediately. The charges were the result of complaints of drunkness.

At the start, a single CNR policeman was on guard, but the flood became so heavy that he was unable to cope. Between midnight and daylight Wednesday, 30 or 40 people dropped by to do their "shopping."

So the car was to be covered with debris from the wreck to make access difficult. And the guard is going up to three men.

FOLLOW THIS VICTORIA ENTERTAINMENT GUIDE

CLASSIC CAR MUSEUM—Cars, wax figures from the past. 813 Douglas (behind Empress Hotel). 9 a.m. - 9 p.m.

ROYAL LONDON WAX MUSEUM—At the Inner Harbor. 470 Belleville. 388-4461. 10 a.m. - 5 p.m. including Sunday.

UNDERSEA GARDENS—World's most beautiful garden at the bottom of the sea. 10 a.m. - 5 p.m. Inner Harbor.

SEALAND OF THE PACIFIC—Oak Bay Marina on Scenic Marine Dr. Open 10 - 5 p.m. Hourly Killer Whale Show.

FUN-A-RAMA
FAMILY FUN FOR ALL
Educational and Competitive Coin-Op Entertainment, also Candy Apples, Popcorn, Floss and Refreshments.
900 Government St.

Andrea Crouch and THE Disciples
presented by
SING OUT
McPHERSON PLAYHOUSE THEATRE
TUES., FEB. 22nd — 8 P.M.
Tickets are going — $3.50, $2.75, and $2.25
Now, at the box office — phone 386-6121
North America's No. 1 faith and soul group.

VICTORIA THEATRE GUILD
presents
'THE GLASS MENAGERIE'
by Tennessee Williams
at
LANGHAM COURT THEATRE
From SAT., FEB. 26 thru SAT., MARCH 4
Nightly — 8:15
Tickets $2.00 — Students $1.00 except Saturdays.
EATON'S Box Office open 10 a.m. to 4 p.m. daily from Feb. 23.
MONDAY, FEB. 28 — "2-FOR-1 NIGHT"

FEASTING IN THE WORLD FAMOUS
Olde England Inn
Founded 1946
Dine in Romantic Candlelight and Blazing Log Fires
LUNCHES AND DINNERS
Served Daily
RESERVE NOW
For That Special Dinner for Two . . . or Bring a Party
Banquet - Wedding Reception Specialists for 25 Years
For Reservations
382-8311
429 LAMPSON STREET AMPLE FREE PARKING

ART GALLERY OF GREATER VICTORIA
1040 Moss St. 384-4101
• Arts of Primitive People — Durer to Picasso
• Selection of Etchings, Engravings, Etc.
• Modern Prints
• Old Masters

Coming February 25, 26
"THE DEATH SEAT"
Original Drama — Tickets available at Gallery

SAVINGS
SELL OUT
HONDA
NEXT RED LION
PEARSON

MEMORIAL ARENA
SUNDAY
PUBLIC SKATING
2:30 - 4:15
and
8:15 - 10:00 p.m.

MALAHAT CHALET
NOW OPEN
17 miles north of No. 1 Highway
Hours: 9 a.m. - 8 p.m., Closed Wednesdays
478-3386

PIZZA PIEMAN
"Take Out/Home Delivery"
Town & Country Centre 383-1177
2178 Oak Bay Ave. 592-2404
916 Esquimalt Rd. 382-3177

The Victoria Symphony Orchestra
Conductor and Music Director LASZLO GATI
with soloist Masuko USHIODA Violin
at the ROYAL THEATRE
CONCERT No. 8
FEBRUARY 27-28
Full details and tickets from EATON'S SYMPHONY BOX OFFICE

OPEN SUNDAYS 5-9 P.M.
DINING WITH A DIFFERENCE
Guy Nineties Spare Rib House
WHERE KEN PEAKER and SHEILA Play Your SING-A-LONG MUSIC
A SPARKLING ATMOSPHERE for PERSONALIZED MUSICAL HAPPENINGS
World-Famous SPARERIBS — Full Dinner Menu
825 Burdett—CHERRY BANK HOTEL—385-5380
"They do their specialty, spare ribs very well indeed. Informal sing-a-long type of atmosphere; service leisurely" Financial Post Magazine

International Buffet Dinner
in THE GARDEN CAFE
Only $2.95
daily 5:30 p.m. 'til 8 p.m.
Reservations 384-8111
THE EMPRESS CP Hotels

FAMILY RESTAURANT
AT REASONABLE PRICES
• Luncheon Specials
• Week-end Dinner Specials
ROAST BEEF, Soup, Salad, All the Trimmings, Yorkshire Pudding, Dessert, Coffee, Tea, Milk $2.75
In the "Den" at
daffodil inn
680 GARBALLY RD. (behind Firestone) 386-8351
7 A.M. to 1 A.M. DAILY
SUN. and HOL. 7 A.M. - 11 P.M.

SUNDAY
COMBINATION DINNER
Prawns and Ribs and Chicken
2.50 Per Person
CHILDREN ½ PRICE
Shangri La
RESTAURANT
DINING LOUNGE
International Cuisine
OPEN LUNCH WEEKLY
DINNER DAILY
732 JOHNSON 384-7811

SUBURBAN CAR TIPS
DID YOU KNOW?
'72 MERCURY COMET
Comes in 2 sizes: 103" wheelbase 110" wheelbase
386-6131
Harry Marks
SUBURBAN

TAX REFUNDS
PURCHASED FOR
CASH
NO. 5 631 FORT ST.
385-3712

MING'S KITCHEN
CHINESE FOOD DELIVERY
384-4323
809 YATES STREET

Dine Downtown at the
Family Restaurant
Enjoy satisfying, inexpensive "dining-out" often at SCOTT'S!
Open 24 Hours Every Day For Your Dining Pleasure
SCOTT'S RESTAURANT
650 YATES, at DOUGLAS

CRYSTAL POOL
SUNDAY
2:00-5:00 p.m.—Public
7:00-9:00 p.m.—Public
MONDAY
12:00-1:00 p.m.—Adults
12:00-1:00—Bus. men
3:00-5:00 p.m.—Public
8:00-9:30 p.m.—Public

Starring THE MELROSE CAFE
OPEN 24 HRS. A DAY
WEEKEND SPECIAL
5-oz. Sirloin Steak with Mushrooms, Salad, Soup, Vegetables, Potatoes and Beverage $1.75
622 Yates — 383-9715
TAKE OUT ORDERS

GEM Theatre Sidney
DOOMSDAY!
No Blade Of Grass
NIGEL DAVENPORT
JEAN WALLACE
Adult Entertainment
"Warning: Brutally realistic, some swearing and coarse language." —B.C. Director
MONDAY AT 7:45 P.M.

PARAMOUNT PICTURES PRESENTS
Ali MacGraw • Ryan O'Neal
LOVE STORY The Year's #1 Best Seller
A HOWARD G. MINSKY-ARTHUR HILLER Production
John Marley & Ray Milland
IN COLOR A PARAMOUNT PICTURE
Adults 1.50 Students 1.00 G.A. .75 Children .50
EVENINGS 7 and 9 SUNDAY At 8 Only
OAK BAY 2184 OAK BAY AVE
598-2213

SPECIAL FAMILY FILM
2 Shows Sunday
1:30 and 3:15
A golden-haired girl and her saucer-eyed pet Bushbaby ...in a true-to-life adventure as big as Africa itself.
Introducing "The Bushbaby"
a new kind of movie star
OAK BAY 2184 OAK BAY AVE 598-2213
ALL SEATS 50c

THE BELLS
in concert
special guest star
GENE MACLELLAN
Composer of "Snowbird" and "Put Your Hand in The Hand"
WEDNESDAY, MARCH 8TH — 8:30 P.M.
ROYAL THEATRE
Tickets on Sale at Theatre Box Office
Commencing Feb. 25th. From 11:00 a.m. to 5:30 p.m.
All Seats Reserved—$3.00—$4.00—$5.00

Direct from Denmark . . . A Bold and Interesting Film —Cinema, London
threesome
(think of the possibilities)
. . . Added Attraction . . .
That Cold Day In The Park
SUNDAY COLD DAY— 1:45, 5:04, 8:20
THREESOME— 3:44, 7:00, 10:15
Coronet
WARNING: Excessive sexual realism. —B.C. Director
836 YATES STREET 383-6414

MUSICAL MATINEES
Every Sunday At 2:15 P.M. — Doors 1:30
Fred Astaire Petula Clark
"FINIAN'S RAINBOW"
HAIDA
808 YATES STREET 382-4278
Panavision and Color
Also Starring Tommy Steele Don Franks, Keenan Wynne

17TH CENTURY INFAMY IN THE CHURCH
VANESSA REDGRAVE ~ OLIVER REED
IN
KEN RUSSELL'S FILM THE DEVILS
Warning: Religious Documentary. Terrifying and Brutal. —R. W. McDonald, B.C. Director.
nightly at 7 & 9 including sunday
fox cinema
quadra at hillside 382—3370

MOVIE GUIDE
"A Man Called Horse" was games of summer camp compared with the exquisite natural tortures endured in "Man in the Wilderness." —Time Magazine
richard harris in MAN IN THE WILDERNESS
panavision® • technicolor®
ROYAL 885 BROUGHTON—383-5711
Sunday at 3:05 - 5:05 - 7:05 - 9:15.
Monday Continuous from 1:00 p.m.
ADULT ENTERTAINMENT
"WARNING—Scenes of Animal Cruelty." —R. W. McDonald, B.C. Director
"One Of The Year's 10 Best—Time Gene Hackman "Best Actor" —N.Y. Film Critics
THE FRENCH CONNECTION
20TH CENTURY-FOX PRESENTS "THE FRENCH CONNECTION" A PHILIP D'ANTONI PRODUCTION GENE HACKMAN
"WARNING — Some swearing and coarse language." —B.C. Director
COLOR BY DE LUXE®
CAPITOL 805 YATES—384-6011
Today at 3:00 - 5:05 - 7:10 - 9:20.
Last Complete Show at 9:00 p.m.
Monday Doors 6:30 p.m., Feature at 7:20 - 9:25.

GREAT CHILDREN'S ENTERTAINMENT
JACK AND THE BEANSTALK!
All Live Cast
Full Length Feature in Colour
PLUS CARTOONS
MATINEES TODAY
ODEON 1 780 Yates Street 383-0513
SUNDAY at 2 and 3:45
Children, 50¢
Adults, $1.00

IT'S A FILM OF GREAT ART, TOUCHLY ALIVE
PETER FONDA — WARREN OATES
ADULT ENTERTAINMENT
"The Hired Hand" Colour
ODEON 1 780 YATES STREET 383-0513
Sun. Doors 5:15, Shows 5:30 7:00 - 9:00
Mon. Doors 6:45, Shows 7:00 - 9:00

THE CARRY ON GANG
CARRY ON HENRY
SIDNEY JAMES, KENNETH WILLIAMS, CHARLES HAWTREY, JOAN SIMS, KENNETH CONNOR
ODEON 2 780 YATES STREET 383-0513
Doors 12:50, Shows 1:00 - 3:00 5:00 - 7:00 - 9:00
Sun. Doors 1:15
Shows 1:45 - 3:00 - 5:00 - 7:00 - 9:00

WITHOUT A STITCH
In Color
COUNTING HOUSE CINEMA 1
Corner of Broad and Broughton 383-3434 24 hrs.
Doors 7:00 p.m.—Shows 7:30 - 9:30
Warning: Completely concerned with sex. Many nude scenes. —B.C. Director

ANOTHER M-G-M CLASSIC!
THE GREAT WALTZ
Luise Rainier, Fernand Gravet
COUNTING HOUSE CINEMA 2
Corner of Broad and Broughton 383-3434
Doors 6:45, Shows 7:00 - 9:00
Sun. Mat. Doors 1:15, Shows 1:30 3:30

Private Duty Nurses
Warning: Nudity, sex, course language and swearing.
PLUS THE BIG DOLL HOUSE
Warning: Some swearing and course language.
HAIDA 808 YATES STREET 382-4278
Doors 1:45.
Nurses: 3.00; 5:00; 8:10
House: 3:35; 6:30; 9:40
Monday from 6.30
Sunday doors 4.55; Shows from 5.00

Man from UNCLE Becomes Father

LOS ANGELES (UPI) — Actor Robert Vaughn, 38, the star of the "Man from U.N.C.L.E." television series, was ordered Friday to pay a 23-year-old London television production secretary $500 a month support for a child she claims he fathered.

Superior Court Commissioner Hyman O. Danoff issued the support order after ruling for purposes of the support hearing only that Vaughn was the father of Matthew Allard who was born March 7, 1971, to Kathleen M. Ceaton of London.

Danoff also ordered Vaughn and Miss Ceaton to submit to blood tests to determine the issue of paternity.

The superior order was made retroactive to Nov. 9, 1971.

—AP

Bound for Divorce

Dean Martin filed suit for divorce Monday from his wife of 22 years, Jeanne. According to court records in Hollywood, entertainer listed "irreconcilable differences" as grounds for divorce. Couple are shown in 1964 photo.

Fire Sleuths Getting Warmer

CALGARY (CP) — Two fire investigators are getting warmer. While looking into arson at Bishop Pinkham junior high school, another fire was discovered in the basement.

The fire department officials rushed downstairs and put out the new outbreak with hand extinguishers.

Four fires at the school since Dec. 6 have caused more than $50,000 damage.

WEEK IN RECORDS

Bright Like Meteor

By KING LEE

Eddie Cochran died at 22 in 1960 after only a three-year career as a recording artist but he can truly be called one of the early rock stars.

Considering his rather short musical career and the fact that he was more popular in England than in his home United States, Cochran was amazing. He was ranked up there with Buddy Holly, Elvis Presley, Gene Vincent and Jerry Lee Lewis.

United Artists has recently released a two-album set of his old hits and teenagers of the 1950s will find gobs of nostalgia there. The rock-classic Summertime Blues is there. So are C'Mon Everybody, Sittin' in the Balcony, Blue Suede Shoes, Twenty Flight Rock, Bo Weevil and Long Tall Sally, True, only three of his songs ever reached Billboard's top 40 and only four more reached the top 100 but Cochran's influence and status can't be measured on charts.

Cochran was born in Oklahoma City in 1938 and his family moved to southern California in 1953. At 16, he was singing with Hank Cochran (no relations), who went on to became a successful country songwriter, penning such hits as Don't Touch Me and Little Bitty Tear.

He began recording around then and his string of hits began rolling until about 1959 when he hit a bit of a slump. He was in England on a tour with Gene Vincent when he was killed in an auto accident on April 17, 1960.

When he was a big hit, his manager and songwriter was Jerry Capehart, who wrote Summertime Blues and C'Mon Everybody for Cochran.

In an era full of excitement and change, Eddie Cochran was a leader and some of his material can still be appreciated today — by today's teenagers.

Hit LPs: Young, Gifted and Black, Aretha Franklin's newest set, keeps the Queen of Soul right on top. Otis Redding's I've Been Loving You Too Long, Bacharach-David's April Fools, Elton John-Bernie Taupin's Border and Lennon-McCartney's The Long and Winding Road are the good ones here.

Music from Clockwork Orange, from the Stanley Kubrick film, is a catchy album. Walter Carlos performs the music on the Moog Synthesizer and the same combination which made Switched-On Bach could have another good thing going.

Hotel Shooting Reward, $1,000

VANCOUVER (CP) — The Vancouver police commission Thursday offered a $1,000 reward for information on the Dec. 2 murder of George Muir. He was shot at a table in the beer parlor of the Ambassador Hotel.

Top 20 in Victoria

1.	Without You	Nilson	(1st last week)
2.	Joy	Apollo 100	(2)
3.	Never Been In Spain	Bread	(4)
4.	Hurting Each Other	Carpenters	(8)
5.	Down By the Lazy River	Osmonds	(11)
6.	You Are Everything	Stylistics	(5)
7.	Levon	Elton John	(3)
8.	Love Me Love Me Love	Frank Mills	(13)
9.	Let's Stay Together	Al Green	(6)
10.	Country Wine	Raider	(14)
11.	Precious and Few	Climax	(19)
12.	Sweet Seasons	Carole King	(N)
13.	I Am a Preacher	Tony Kingston	(16)
14.	Everything I Own	Bread	(N)
15.	American Pie	Don McLean	(7)
16.	The Way of Love	Cher	(N)
17.	Kiss An Angel Good Morning	Charley Pride	(N)
18.	One Monkey Don't Stop No Show	Honeycones	(9)
19.	The Lion Sleeps Tonight	Robert John	(20)
20.	Heart of Gold	Neil Young	(N)

(N) — denotes new entry onto Top 20.

Hughes Platter On Market Soon

NASHVILLE, Tenn. (UPI) — It was bound to happen sooner or later.

Nashville record producer and distributor Shelby Singleton says he will have on the market within a few days a song titled, Howard Hughes Is Alive and Well.

Singleton also distributed, Harper Valley PTA, and, The Battle Hymn of Lt. Calley.

"We made 50 test pressings and sent them to radio stations and although it is primarily a country record, we have received a favorable reaction from some pop stations as well," said Bobbie Byrd, promotion director for Singleton's company.

The song was written by its singer, Sonny Hall, and another songwriter, identified as T. Rainwater, she added.

Hall wrote the song in 1971 before the current controversy over the "autobiography" of Hughes and author Clifford Irving.

Miss Byrd said Hall had written a letter to the billionaire recluse asking permission to release the song.

Leader Named By Met

NEW YORK (UPI) — James Levine, 28, a former assistant conductor of the Cleveland orchestra, will become principal conductor of the Metropolitan Opera in the 1973-74 season.

Levine, a native of Cincinnati who made his debut as a pianist with the Cincinnati Symphony at the age of 10, will be second in command musically at the Met, working with musical director Rafael Kubelik. He will spend seven months a year at the Met conducting four works a season, including one new production.

Levine, who left the Cleveland orchestra in 1970, has been a guest conductor of the San Francisco Opera and the orchestras of Chicago, Pittsburgh, Los Angeles, San Francisco, Toronto, St. Louis, Philadelphia and Cincinnati. He made his Metropolitan Opera debut in 1971 and has conducted a total of 18 performances there.

SELL OUT
ANNUAL HONDA
NEXT RED LION
PEARSON

The Rathskeller Restaurant
851 Douglas Street
serving:
European and Canadian Dishes
Open Daily
11:30 a.m. to midnight
Sunday:
4:30 p.m. to 10:00 p.m.
Phone for Reservations
386-9348

SUBURBAN CAR TIPS
DID YOU KNOW?
'72 COUGAR
They have made it quieter for you with more sound-proof insulation.
386-6131
Clare Propp
SUBURBAN

Britannia Who?

LAS
Recital, Wednesday, February 23, 8:30 p.m.
McPherson Playhouse
The Victoria Symphony Society Presents
Brilliantly Accomplished Violinist
MASUKO USHIODA
Program
SCHUBERT, Fantasia — Andante Moderato, Allegretto, Andantino, Allegro Vivace
BEETHOVEN, Sonata No. 9 in A minor, Op. 47 "Kreutzer" — Adagio Sustenuto/Presto, Andante con Variazioni, Finale. Presto
PROKOFIEV, Sonata No. 2, Op. 94 (1944) — Moderato, Presto (Scherzo), Andante, Allegro con Brio
Tickets Now at McPherson Playhouse

SUNDAY THRU THURSDAY
KING OF ROASTS
BUFFET
FROM 6 TO 9 p.m.
Prime Ribs of Western Beef
Well Roasted with Yorkshire Pudding $3.95 PER PERSON
BEN AYLESWORTH
SINGS FROM 7 TO 9 P.M.
the RED LION MOTOR INN
greater Victoria's only Full Facility hotel/385-3366
RESERVATIONS SUGGESTED.

Spareribs • Corned Beef • Steak • Lobster Tail
ARNIE ARNIE'S PLACE
The Cellar
1061 Fort
Arnie Arnie Victoria's King
of Spareribs, Steak and Corned Beef
"DELICIOUS"
Entertainment
Reservations
382-1714
8:30 a.m. to 1:00 a.m.
ON THE DAY OF REST, TRY THE BEST . . . ARNIE ARNIE'S SPARERIBS OPEN SUNDAY 3 P.M. to 9 P.M.
"ARNIE ARNIE"

SKATING
THE BIG E is more fun on our ICE
Try It!
SATURDAYS:
Family— 10:30 a.m. til noon
Public— 1:30 to 3:30 p.m.
Public— 8:15 to 10:00 p.m.
SUNDAYS:
Public— 1:45 to 3:45 p.m.
Public— 8:15 to 10:00 p.m.
WEDNESDAYS:
Parents and Toddlers— 1:30 to 3:00 p.m.
School Skating— 3:30 to 5:00 p.m.
ESQUIMALT SPORTS CENTRE

LONGHORN STEAKHOUSE
For the Finest Steaks and Spare Ribs in the West
FAMILY STYLE DINNER SUNDAY
ROAST SIRLOIN OF BEEF
Served with Roast Potatoes and Fresh Garden Vegetables. Includes Green Salad, Soup, Dessert and Beverage $2.95
WEDNESDAY IS SPARERIB NIGHT
RESERVE EARLY TO AVOID DISAPPOINTMENT 477-8022
4066 SHELBOURNE STREET
OPEN DAILY 12 NOON — CLOSED MONDAY
Owned and Operated by Graham Meats

THE MEDIÆVAL INNS
Join us in our 16th Century English Inn, where one can supp and enjoy hearty entertainment.
Reserve for our Mediaeval Feasts.
1005 Broad St. Telephone: VICTORIA, B.C. 386-5517

P.D.Y FOOD CENTRE
CRAIGFLOWER and TILLICUM
Prices Effective: Sun., Mon., Tues., Wed. Feb. 20, 21, 22, 23
WEEKDAYS, 9 to 9. SUNDAYS, 10 to 7
We Reserve the Right to Limit Quantities
INSTANT NESCAFE 1.59 — Reg. 1.85 10-oz. Jar
Government Inspected Beef Sausage 43c lb. — Reg. 65c lb.
FRESH PORK STEAK 59c lb. — Reg. 83c lb.
SWIFT CANNED HAM 1.39 — Reg. 1.85 1½-lb. Tin
SILVERLEAF LARD 19c — Reg. 29c lb. 1-lb. Pkg.
DIGESTIVE, SHORTCAKE, CHOCOLATE CHIPS PEEK FREAN 1.00 — Reg. 63c Pkg. 2 1-lb. Pkgs.
BELLA-MARIA, 28-oz. TOMATOES 89c — Reg. 39c Tin 3 Tins
LIQUID JOY 69c — Reg. 85c King Size
COUNTRY CORN FLAKES 89c — Reg. 31c Pkg. 4 Pkgs.
B.C. FANCY RED DELICIOUS APPLES 49c — Reg. 25c lb. 4 lbs.
FRESH BROCCOLI 27c lb. — Reg. 39c lb.
CREST FAMILY SIZE Toothpaste 89c — Reg. 1.09 Each

BRAND NEW 1971 CHEVY "VEGA" 2-DOOR
• "Car of the Year"
• 90 H.P. Motor
• Bucket Seats
• Disc Brakes
• Up to 35 M.P.G.
• Full Factory Warranty
NOW ONLY $2295
CORNELL
3050 DOUGLAS
385-5777

—Colonist photo by Ian McKain

CLEARLY READY for northern tour — and particularly for Whitehorse Sourdough Rendezvous — are these members of Canadian Forces Band, Naden. Clockwise from saxophone are WO Don Singlehurst, Sgt. Bill Huether, WO Duke Finlayson, Sgt. Bill Jacowenik and Cpl. Stuart Dawson.

STAGE WHISPERS

Mob Skipped a Jam

By BERT BINNY

There were 11 singers, six pianists, six speakers and an imposing array of instrumentalists with violins, cellos, trumpets, flutes, horns and violas.

They all arrived on Sunday, Feb. 26, at 903 Deal Street, home of Musical Art Society president, Mrs. S. G. Watts. But a jam session was not envisaged. That musical mob was auditioning before Miss C. Wendel and Mrs. Florence Niedermann, in the hope of securing a niche in the Talented Students Recital on Sunday at the McPherson.

Speaking strictly in terms of items, the vocalists and the pianists proved to be the numerical top dogs with four each when the selections were completed.

However, one vocal item employs six performers while the pianists are all strictly solo. And, among them, is Kwok May Ling, winner of the Victoria City Medallion in 1971 and scheduled to appear with the Victoria Symphony orchestra on March 26-27.

The speech artists — embryo politicians, perhaps — secured three spots on the program, presenting excerpts from the works of Shaw, Dickens and, closer to home, Bliss Carman.

The balance of the concert offers a flute quartet, a violist, a trumpeter, a cellist, a violinist and a French horn player. No one should complain about lack of variey.

And what about Women's Lib in its musical applicaton?

Among Sunday's performers, including accompanists, the girls outnumber the boys by better than three to one.

Curtain time is 2:30 p.m.

As is so often the case the beginning of this week is relatively quiet.

The McPherson has a Bill Lougheed film, Family Safari, at 8 p.m. Monday, to be repeated Thursday.

Tuesday evening has soul-singer Andrae Crouch and the Disciples, also 8 p.m. at the Mac, while on Wednesday at 8:30 p.m. the same theatre has International Artists Series violinist, Masuko Ushioda, in recital.

Miss Ushioda appears with the Victoria Symphony orchestra on Feb. 27-28 and her performance has been variously but always enthusiastically described as "impressive and authoritative" by the New York Times and "truly wonderful in its musicality" by David Oistrakh.

Also on Wednesday, the Oak Bay combined senior and junior string orchestra plays for an assembly at Brentwood elementary school. This is something in the nature of a breakthrough: it marks the first time a string group has been invited by the Saanich school district.

The live entertainment pot really gets to boiling at the end of next week with such attractions as Glass Menagerie opening at the Langham Court Theatre and a new one-act play at the Art Gallery.

What's Next

Today — Musical Art Society annual Talented Students' recital, McPherson Playhouse, 2:30 p.m.

Tuesday — Andrae Crouch and the Disciples, McPherson Playhouse, 8 p.m.

Wednesday — Masuko Ushioda, violinist (International Artists Series), McPherson Playhouse, 8:30 p.m.

Friday — Squires in the Square (The Village Squires of Victoria), McPherson Playhouse, 8 p.m. (Also Saturday)

Friday — Theatre at the Gallery, Victoria Art Gallery, 8:30 p.m. (Also Saturday).

Saturday — Sleeping Beauty (Bastion Theatre), McPherson Playhouse, 2 p.m.

Feb. 27 — Reynolds high school band, McPherson Playhouse, 2:30 p.m.

Feb. 27 — Victoria Symphony orchestra with violinist Masuko Ushioda, Royal Theatre, 3 p.m. (Also Feb. 28 at 8:30 p.m.)

East Berlin Tycoon Trio Accept Nationalization

BERLIN (UPI) — Werner Zeuke, head of the Zeuke model train factory in East Berlin, the fifth largest in Europe, announced to loud applause he was selling out to the government to help build Socialism.

Dr. Walter Riedel of Dresden said as a Christian he felt a responsibility to "correct age-old historical errors" and would volunteer to have his factory nationalized.

Horst Herrmann, head of the Mode Zentral shirt factory, told a convention of the East German Liberal Democratic Party he was recommending turning his plant into a state-owned plant because private ownership means stagnation.

They are three of the main East German capitalists, known as the zone's millionaires, who are going out of business as the result of a Communist decision to do away with the small and medium-sized firms that have helped make the German Democratic Republic the economic show case of the Soviet bloc.

Britannia When?

Yukon, Northwest Territories

Naden Band Tour Mapped for North

Canadian Forces Naden Band heads north this month for a concert tour of Yukon and Northwest Territories at Whitehorse, Hay River and Yellowknife.

Variety will be the keynote of their tour, which opens Feb. 24 in the F. H. Collins high school auditorium in Whitehorse. The program will include military, classical, jazz and rock music.

There will also be instrumental clinics, including demonstrations by the band's talented guitarist and bass guitarist, in all three communities.

Based in Esquimalt, this band has proved itself an influential musical ambassador for Canada before audiences in the U.S., Great Britain, Japan, Hawaii, Germany, France and Belgium.

The fact that the program for the north ranges from Brahms to Creedence Clearwater Revivil confirms director of music Capt. Ben Bogisch's concept that a modern concert band must cover the entire spectrum of musical styles and trends if it is to capture and excite the imagination of the public.

"Our prime objective," he says, "is to communicate to the public, especially in Canada, the fact that the Canadian military is a vigorous, enterprising, highly professional organization, constantly reassessing its role in the light of the latest technical and social developments."

The northern tour has been arranged to coincide with the Yukon's Sourdough Rendezvous festivities. Naden Band will provide music for the Queen Crowning Extravaganza, a junior talent show, and a reception to be held by the Rendezvous director. A public dance will feature the band's dance section.

To mark the whole event, Bogisch has composed the march, Canada North, which will be featured at all public performances during the seven-day tour.

On April 7 and 8 the band will give two public concerts at 8 p.m. in the McPherson Playhouse in Victoria.

Missile Subs Vital–Laird

WASHINGTON (AP) — Defence Secretary Melvin R. Laird said Thursday the United States will go ahead with a new generation of missile-armed submarines regardless of the outcome of the strategic arms limitation talks. Laird said he regards the undersea-launched missile system as "a replacement submarine, a follow-on submarine."

Clamp on Press Urged by Jury

PRINCE GEORGE (CP) — A coroner's inquest has ruled the death of Joseph Providence, 47, in a fire at a Prince George House was "unnatural and homicide by a person or persons unknown." The jury also recommended press censorship until the completion of inquests after a local newspaper earlier reported that one of the witnesses in the inquest had had a violent argument with the residents of the house.

Since 1912

There's a Lot to Do Tomorrow

—and Every Day,

Like walking in the woods or playing with the kids or puttering around the house. Careful driving? It's a great investment!

THE SANDS FAMILY AND ASSOCIATES
Victoria—388-5155, 383-7511
Sidney—656-2932
Colwood—478-3821
Nanaimo—753-2032

the Bay

Personalized stationery on sale February 21 through 26

CLUB SIZE NOTEPAPER AND ENVELOPES in fine quality vellum finish. Your choice of grey or white, with up to three lines of printing on both paper and envelopes, in your choice of black or blue ink. Your choice of four type styles. You get 100 FOLDED sheets and 100 envelopes OR 200 SINGLE sheets—100 printed, 100 plain, and 100 envelopes. Only 3.29

Use this handy form or shop in person. No phone orders please.

(Check type style you wish)

☐ TYPE A8 Mrs. Harold R. Waterman
☐ TYPE A10 Mrs. Robert C. Armstrong
☐ TYPE A12 MRS. DONALD E. PHILLIPS
☐ TYPE A18 Mrs. David John Robinson

Club-Size Note Paper:
Number of folded sheets (with envelopes).....
Number of single sheets (with envelopes).....
Paper colour, white..... grey.....
Print colour, blue..... black.....
Print style number (see chart above).....
Name to be printed (print clearly please)
Street address
City or town
Name and address on paper and envelopes....
Address only on paper and envelopes.....
SEND TO.....
BAY ACCOUNT No....., C.O.D.....
CHEQUE ENCLOSED.....

Please allow 5 weeks for delivery. Offer expires February 26.

Stationery, Downtown, Lougheed, Richmond, Victoria, Kamloops, Prince George

FAIRWAY DISCOUNT HOUSE
272 GORGE RD. W.
SAVE MORE!
Prices Effective: SUN., MON., TUES., Feb. 20, 21, 22
WEEKDAYS 9 to 9, SUNDAYS 10 to 7
We Reserve the Right to Limit Quantities

Pacific or Alpha CANNED MILK 7 Tall Tins 1.00
With $10 order or over

New Zealand Shoulder LAMB CHOPS Gov't. Inspected Lb. 59c

Maple Leaf No. 1 Side BACON Vacuum Pack 1-lb. Pkg. 69c

PORK HOCK MON.-TUES. ONLY 2 lbs. 49c

New 8¼-lb. Squares PARKAY Margarine 2-lb. Pkg. 65c

Fresh SPINACH Cello Pack Bag 29c

Fresh Head LETTUCE Ea. 19c

Florida White or Pink GRAPEFRUIT 48's large size 10 for 95c

Heinz, 14-oz. Tin Red Kidney BEANS 5 for 1.00

Standby CHUNK TUNA 6-oz. Tin 39c

Heinz TOMATO SOUP 10-oz. tin 7 for 1.00

CREST Toothpaste Super Size 98c

Christies' Premium Crackers 2-lb. Carton 79c

NESTLE QUIK Instant Chocolate 2 lbs. 79c

ENSIGN TUNE-UP SPECIALISTS
ARIE KOOYMAN
LARRY LEPARD
HANS STAUSS
Factory-Trained Tune-Up Experts, with 56 Years' Continuous Experience.
ELECTRONIC ENGINE TUNE-UP
Here's What We Do:
- Clean and Adjust Spark Plugs. Replace, if Necessary.
- Replace Distributor Points and Condenser.
- Electronically Check Electrical System.
- Set Timing.
- Test Battery, Clean Terminals.
- Adjust Carb.
- Road Test for Customer Satisfaction.

Labor Only: 4 Cyl. $11.95* 6 Cyl. $13.95* 8 Cyl. $16.95*
* Steam Cleaning of Engine Compartment at Slight Extra cost.

ENSIGN ALIGNMENT AND STEERING SPECIALISTS
FRED GRAHAM
Factory-Trained Expert in wheel alignment, front-end and power steering repairs with 25 years' experience.
FRONT WHEEL ALIGNMENT
ALL MAKES ALL MODELS
Passenger and Light Trucks
AND STEERING SAFETY CHECK
Includes:
- Adjust caster, camber, toe-in.
- Inspect power steering gear, pump, hoses and fittings.
- Inspect fan and steering belts.
- Inspect front end for worn, unsafe parts.
- Inspect tires.
- Road test for sure steering satisfaction.

ONLY $9.99*
* Torsion bar equipped SLIGHTLY extra.

ENSIGN AUTOMATIC TRANSMISSION SPECIALISTS
ERV BOLOKOSKI
TED PACOWSKI
Factory-trained automatic transmission experts with 27 years continuous experience.
A Factory Recommended Service
AUTOMATIC TRANSMISSION TUNE-UP
ALL MAKES, ALL MODELS
Passenger and Light Trucks $17.00
LABOR ONLY
HERE'S WHAT WE DO:
- Drain old fluid from transmission
- Remove and clean transmission oil pan.
- Visual inspection of internal parts.
- Adjust bands to factory specifications for smooth operation.
- Replace filter — add new fluid.
- Road test for customer satisfaction.

ENSIGN SAFETY SPECIALISTS
FRED SIMONSON
ROY MELCHIOR
TOD MORTON
DAVE MADILL
Experts with over 38 years' continuous experience.
100 POINT INSPECTION CLINIC
All Makes and Models
The Condition of Your Car's
- Ignition and Electric System
- Carburation
- Brakes, including master cylinder
- Engine condition
- Exhaust System
- Lights
- Cooling System

OVER 100 INDIVIDUAL ITEMS CHECKED
ALL FOR $3.95
Let us go over your car and free your mind of trouble and worry

ENSIGN
CHRYSLER PLYMOUTH SERVICE CENTRE
VIEW AT COOK
386-2411

The Islander

Daily Colonist Magazine

VICTORIA, B.C., SUNDAY, FEBRUARY 20, 1972

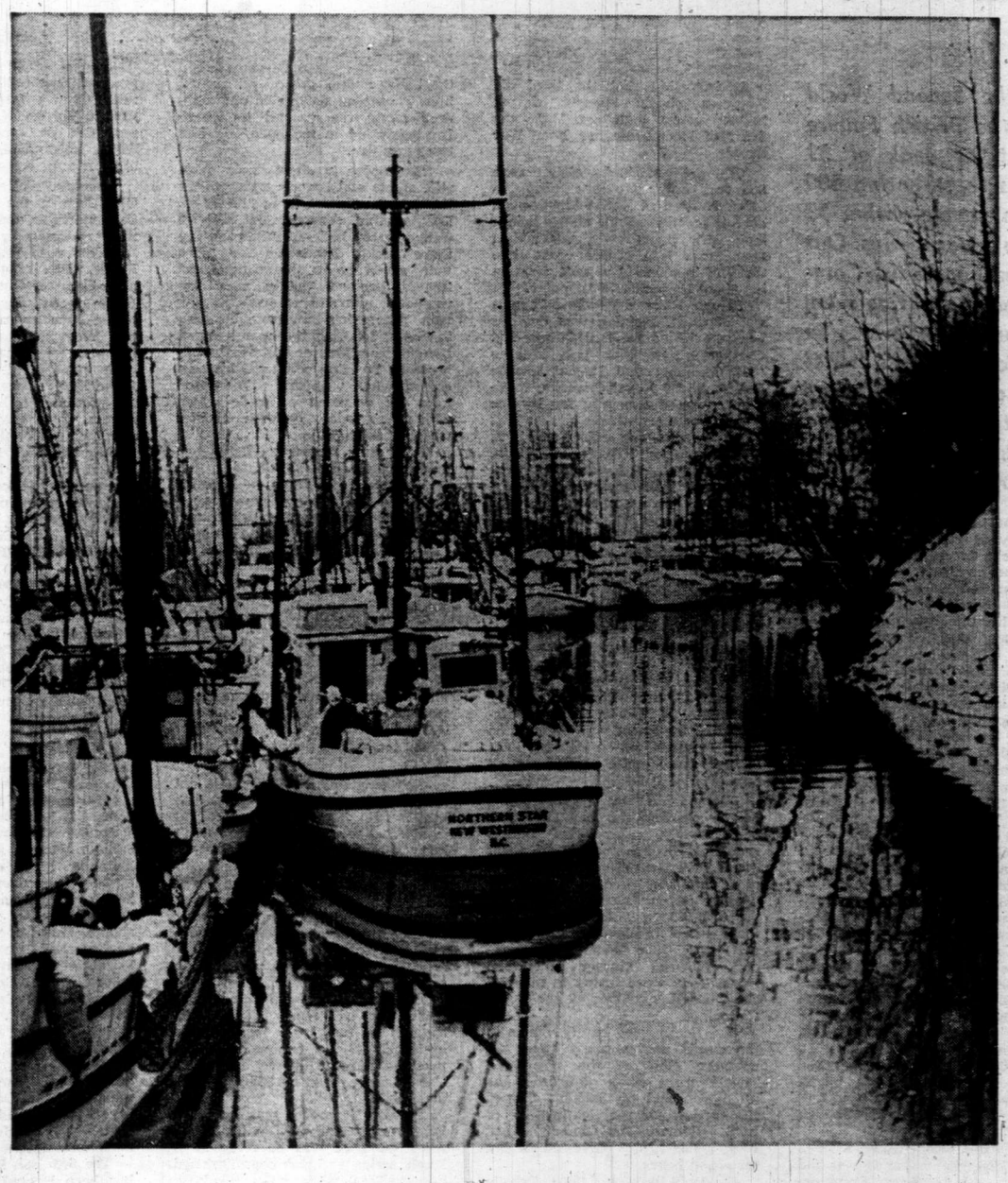

Winter snow blankets Courtenay's fishing boat haven.

Photo by Jean Sorensen.

The Boche of the World War wore their Pour le Merites, Americans proudly display their Congressional Medals of Honor. In the Second World War, Hitler pinned the Knight's Cross of the Iron Cross with Diamonds on the chests of his Wehrmacht warriors. Defenders of Kursk, Leningrad and Stalingrad were awarded the USSR's top Order of the Hero of the Soviet Union.

Among the splendid array of the highest national awards for supreme valor in battle, the austere bronze Victoria Cross hanging from its magenta ribbon, stands supremely apart as the most fitting haberdashery for a hero.

The Scarf Supreme

In the Second World War, the British Empire was at its peak of 59 nations representing 600 million people within 13 million square miles. Out of 35 million British Commonwealth fighting men, only one man ever won the Victoria Cross twice! He was Capt. George Hazlett Upham, VC and Bar, Royal New Zealand Infantry, ANZAC.

Did you know that there exists a battle award ranking **higher** than the Victoria Cross? This rare honor is the Queen's Scarf of Honor, personally knitted by the aged Queen Empress herself at 81 — the last year of her life and reign — and bears her own Royal Cipher: "V.R.I."

Queen Victoria had intended to award these special khaki wool scarves in person to Colonial soldiers who had distinguished themselves in the Boer War — 1899-1902. Victoria died before she could do so. Seven, possibly eight, such scarves were completed. One went to a Canadian, the late Private Richard Rowland Thompson, of the 43rd Ottawa and Carlton Rifles.

The Queen Victoria's Scarf of Honor carried impossibly stiff requirements. First, a soldier had to be a ranker — from the rank-and-file — in the Colonial Forces. Second, he must first be recommended by his C.O. for the Victoria Cross. Third, he had to do his duty so well under enemy fire so as to win further medals for bravery. Finally, the old Empress wouldn't award a priceless Scarf of Honor unless all the soldier's mates voted for it!

In his buddies' eyes, Thompson must have qualified in spades for he was twice — an unprecedented feat at that time — recommended for the immortal Victoria Cross.

During the blood-soaked Crimea War of 1856, the young Queen had designed the British Commonwealth's supreme decoration for supreme active courage under fire. This was the Victoria Cross.

It is fitting that the tired old Empress should sponsor a yet higher award than her V.C., the Scarf of Honor, for her Boer War heroes.

Of the original eight rare Scarves, only five are known to exist. Knitted of Berlin khaki wool, each is six inches wide and 40 inches long, with fringed ends. Attached to each Scarf is a bronze cross (like the VC) in a metal wreath measuring about 1½ inches in diameter.

Private Richard Rowland Thompson of Cork, Ireland, was only 22 when he joined the 43rd Ottawa and Carlton Rifles. This unit became "D" Company, 2nd Special Service Battalion, the Royal Canadian Regiment, formed specially for service in the Boer War in 1899.

As a medic, or medical assistant, with the RCRs, Private Thompson, the forgotten Ottawa war hero, came to win the most covetted and rare military battle award on record. He was first recommended for the Victoria Cross by his commanding officer, Lt.-Col. W. D.

By JOHN FARQUHARSON

Otter. Dick Thompson was again up for the V.C. for conspicuous bravery in defiance of his own personal safety during the Paardeberg fighting on Feb. 18, and again on Feb. 27, 1900, during the battle for Cronje's Laager.

Accompanied by geysering enemy machine-gun and rifle fire, with deadly cuprp-nickel bullets crackling through the air all about them, Dick Thompson and his mates of D Company crossed the muddy Modder River. Over a mile away, the half-hidden Boer riflemen had their rifle sight elevation up to 1,800 meters on their Model 1895 Oberndorf 7x57mm Mauser bolt-action rifles. They were trying to pick off slow, careless soldiers of the Royal Canadians.

The Boers were barely visible in the woods and parapets along the northern edge of the riverbank. Things were hotly dangerous as Thompson and his buddies formed the support for the fighting line of RCR riflemen. The Canadians had been under heavy **Afrikanner's** fire for seven hours.

Suddenly in front of them, Private Bradshaw of "D" Company straightened momentarily, uttered a strangled cry, clutched a hand at his neck from which blood spurted and collapsed to the ground. A Boer marksman's Mauser bullet had got him. With enemy projectiles nipping the bullet-gouged ground all around him, Thompson scrambled and slithered along the ground to where Bradshaw lay in the open, exposed to enemy fire.

The Boers strained their eyes, rifle sights and barrels trying to hit the two soldiers out in the open. Despite this concentrated hail of well directed bullets, Thompson lay there beside Bradshaw for more than seven hours, his thumb and fingers pressed tightly over the wounded man's shattered jugular vein, preventing him from bleeding to death. Ignoring the open ground, the whistling Mauser bullets, the biting cold, freezing wind and his own cold-stiffened fingers, Thompson kept his wounded comrade warm with his own uniform jacket wrapped around him.

Then after darkness fell the two men were rescued.

Nineteen days later, on Feb. 27, 1900, saw D Company occupying positions in the main forward trench during the battle for Cronje's Laager. Two hundred yards ahead of the Royal Canadian Regiment's line out on the exposed ground, a wounded man waved his hands weakly for help. Volunteers were called for, and in the words of a survivor:

"We saw this wounded mate out front, waving his arms — trying to attract help. The Bojers were about to surrender soon, but we didn't know this. Dick Thompson jumped to his feet, pipe jutting from his gritted teeth, as he leapt over the top of the trench and, completely ignoring the crackling enemy rifle slugs near his feet and whistling past his ears, walked as cool as a cucumber over to where the poor fellow lay, but he was dead."

Unfortunately, the supine soldier had received more bullet hits through his body as a result of the extremely heavy enemy rifle and machine gun fire. Shortly after Dick Thompson reached his side, the soldier died.

Private Thompson was invalided home to Canada in October, 1900. After the Boer War he returned to South Africa and was commissioned into the South African Constabulary, modelled by Sir Sam Steele on the well tried and proven Royal Northwest Mounted Police; now the RCMP. Later, Dick Thompson resigned from the Constabulary to work for the DeBeers diamond company at Kimberley. Thompson had married Bertha Alexander of a premier Ottawa family. On April 6, 1908, in Buffalo, N.Y., R. R. Thompson died of appendicitis and his widow accompanied his body back to Ottawa for burial.

Former Private R. R. Thompson, Q.S., late of the 43rd Ottawa and Carlton Rifles, was buried with full military honors by his old Regiment. In addition to his Queen's Scarf of Honor, Pte. Thompson was also awarded the Queen's Medal with three clasps. Surprisingly, he was never once awarded either of the two Victoria Crosses for which he had been recommended by his C.O.

A nephew, Samuel Thompson, found Dick's Boer War Service Locket presented to him by Ottawa admirers. The gold locket encloses small photos of the late hero, Dick Thompson, and his faithful wife, Bertha, inside. A British Union Jack flag and inscription is embossed and engraved on the outside and the engraving reads:

"From the Citizens of Ottawa to R. R. Thompson, Q.S. (Queen's Scarf), for services in South Africa, 1900."

Until recently the Thompson Queen's Scarf was on display in a glass showcase in the lounge of the Thompson family's confectionary firm in Cork, Ireland. The company is now managed by a nephew of the late Boer War hero, Sam Thompson.

Arrangements have been made with the Thompson family to have the late Private R. R. Thompson's Queen Scarf of Honor loaned to the Canadian National War Museum on a permanent basis. A special display holds the Scarf and there is a description of how Dick Thompson came to win this supreme award for his valor.

Only four other Queen Victoria's Scarfs of Honor are known to exist. Two such Scarfs are in British museums. These apparently were won by Sergeant Ferret of the Queen's Royal West Surrey Regiment, and Color Sergeant George Henry Clay, of the Second Battalion, The East Surrey Regiment.

A third Queen's Scarf of Honor is held by the son of an Australian; Trooper A. H. Dufrayer, of the New South Wales Mounted Infantry Regiment. A. G. H. Dufrayer, son of the hero Trooper, had his father's rare battle honor carefully preserved in a bank vault at Arusha, Tanganyika.

The fifth and final Queen's Scarf has been located. A clipping from the Aug. 18, 1966, Winnipeg Free Press tells the story of how the Scarf was uncovered in Banff, Alberta. It is now in the possession of

Continued on Page 3

Var
As

By JAMES

Victoria
newspapers
since 1858,
was born.
They ha
gone, all
some lastin
others but
The first
was the Am
and edited
in June of
of business
than a yea

The two n
through the yea
strong are the
and the Times fr

I have been r
Globe, published
1899-1900.

Victoria was
couver in those d

Vancouver, br
looked upon Vic
couth, and fa
seemed determi
and grow, even
Victoria complete

Vancouv
ruthless, where
cerned. Why, th
people in Vancou
would move the
there, and the n
observatory — w
from Victoria to
Victoria entirely
eaving it as onl
tion resort.

Victoria busin
nes, invested in
tate, many Victo
such far-sighted
ing more or less
place which had
shame! Such pe
For shame! A dis

There came a
and Vancouver
gentleman from
Spencer.

He went hom
wrote his Pacific
in The Mail and

It was dread
about Victoria,
Victorians could
eyes, and said
Spencer knew
him he'd never
abouts again.

The Globe, b
or desirous of s
printed what Re
about Victoria,
places:

"There is no
couver being th
city in British Col

"It is the Liv
and is growing da

"The building
and general get-
idence the fact th
have come to s

Vancouver Looked Upon Victoria As Most Uncouth, Too American

By JAMES K. NESBITT

Victoria has had many newspapers in the years since 1858, when the first was born.

They have come and gone, all except two, some lasting a few years, others but a few months.

The first Victoria daily was the American-owned and edited Gazette, born in June of 1858, but out of business little more than a year later.

The two newspapers lasting through the years and still going strong are the Colonist, from 1858, and the Times from 1884.

I have been reading The Victoria Globe, published for six months in 1899-1900.

Victoria was very jealous of Vancouver in those days.

Vancouver, brassy as all get-out, looked upon Victoria as most uncouth, and far too American, seemed determined to stay there, and grow, even if it meant putting Victoria completely into the shade.

Vancouver was completely ruthless, where Victoria was concerned. Why, there were actually people in Vancouver who said they would move the legislative buildings there, and the navy yard, and the observatory — would move anything from Victoria to Vancouver, putting Victoria entirely out of business, leaving it as only a pleasant vacation resort.

Victoria businessmen, the smart ones, invested in Vancouver real estate, many Victorians looking upon such far-sighted creatures as nothing more or less than traitors to this place which had nurtured them. For shame! Such people deserve ruin! For shame! A disgrace!

There came a-visiting to Victoria and Vancouver in 1899 a reverend gentleman from Toronto, one, Dr. Spencer.

He went home to Toronto, and wrote his Pacific Coast impressions in The Mail and Empire.

It was dreadful what he said about Victoria, absolutely dreadful. Victorians could hardly believe their eyes, and said that if Rev. Dr. Spencer knew what was good for him he'd never show his face hereabouts again.

The Globe, being broadminded, or desirous of stirring up a storm, printed what Rev. Dr. Spencer said about Victoria, in Toronto, of all places:

"There is no doubt about Vancouver being the most important city in British Columbia.

"It is the Liverpool of the west, and is growing daily.

"The buildings, streets, lighting, and general get-up of Vancouver evidence the fact that wealth and trade have come to stay. It is a great, beautiful city, and it will grow greater and more beautiful."

And here's the way Rev. Dr. Spencer dismissed Victoria, this fair capital city, this cultured, genteel capital city:

"Victoria has lovely suburbs, and is holding its own, but it is too isolated, and badly handicapped in too many other ways to ever continue in first place in British Columbia.

"Many of Victoria's merchants are among the best of men, but the privileged group of oldtimers acts as a drag upon the wheels of progress."

That was bad enough — insulting our first families — but just read about Rev. Dr. Spencer calling this city an unholy sin-bin, thusly:

"The demons of drinkdom and brotheldom are active in Victoria, well-hidden, true, but there, to the disgrace of men who make pretence to civilization, but who close their eyes and ears to cesspools of immorality.

"A new broom is certainly wanted, and badly needed in Victoria."

The Victoria Globe haughtily dismissed Rev. Dr. Spencer in a few words:

"His enthusiastic reference to Vancouver, and his denigration of Victoria leads one to believe that he may have been induced to purchase real estate in that boom town on the lower mainland."

Well, I hate to admit it, but what Rev. Dr. Spencer said 73 years ago has come to pass.

As to Victoria being a sin-bin I do not know. Victorians, of course, wondered how Dr. Spencer knew all that he professed to know about Victoria's seamy side. Was he there? Yes, indeed, it looked mighty suspicious!

Every day our newspapers carry stories about Canada-United States relations, many Canadians worrying that Uncle Sam is taking us over, not by shooting guns at us but by buying up all our industry, to such an extent that Washington often tells Ottawa what to do.

This is nothing new. Such arguments have raged ever since Canada was born in 1867, born in dislike of the United States; our Fathers of Confederation pledged themselves to build up on this continent a British civilization that would far outweigh the United States in world importance.

The Victoria Globe, in 1900 printed an opinion from The Toronto Globe and Mail:

"Why should the Premier of Canada concern himself about the industrial welfare of the United Stages, which is so capable of looking after its own interests?

"We should have at the head of our Canadian affairs a man who is as intensely Canadian as President McKinley is intensely American.

"We want a premier who feels that he owes all his services to this country, and not the greater part of them to the grasping giant south of the border."

The Victoria Globe went into cold fury and utter disdain: "This is a sample of the rot appearing in many of the Tory newspapers throughout Canada at this time.

"Is it not the height of absurdity to say that Sir Wilfrid Laurier is concerning himself about the welfare of the United States?

"If he is, he would have made concessions pleasing to Uncle Sam; but he has chosen a contrary course.

"The sillliness of this Tory newspaper in Toronto-the-Good is not only nauseating, but shameful, as the continual howling that Laurier is truckling to the American may, after a time, be believed by the people in Washington, and have the effects of rendering all the more difficult any future negotiations between the two countries.

"If the Mail and Empire had any real regard for Canada's welfare it would quit this nonsense and give Prime Minister Laurier and his colleagues due praise for having refused to sacrifice Canadian interests in the slightest degree."

A few weeks ago Attorney-General Leslie Peterson found himself in hot water because of his Queen's Counsel honors list, entitling certain lawyers to put the prestigious initials Q.C after their names, setting them a few notches above ordinary lawyers.

In 1900 Premier Joseph Martin, who was also attorney-general, found himself in the same kind of scalding fumes, in the words of The Victoria Globe:

"If there is one thing more than another to which Mr. Martin can successfully lay claim it is a highly developed bump of self-assurance.

"Having lived in this province for only a couple of years, and under conditions not unlike those of the Arabian nomads, without any practice as a lawyer worth speaking of — a mere tramp politician, in fact — he has the effrontery to use the perorgative invested in the lieutenant-governor for the purpose of fixing and unfixing, according to his own whims, the positions of the various learned counsel in this province.

"There are lawyers practising at the bar who are ignored who are fully the equal of any one the Martin list, and infinitely the superior of many of them, including Martin himself.

"The distinguished attorneys who have been excluded will doubtless feel that it is no credit to receive a distinction from, nor any disgrace to be passed over by the Wrecker from Manitoba.

"A list ignoring so many hard-working, non-partisan counsel could only emanate from a man of the stamp and tendencies of Joe Martin.

"His list is as follows: Hon. D. M. Eberts, Hon. Joseph Martin, Charles Wilson, E. V. Bodwell, W. J. Taylor, E. P. Davis, A. H. McNeill.

"Well might some of these gentlemen say: 'Save us from our friend'."

The only way, I guess, to do

Continued on Page 7

The Scarf Supreme

Continued from Page 2

retired Major George F. Colclough, son of the late Sgt. William T. Colclough, who served with the British Army's Devonshire Regiment in South Africa. The sergeant later served with the 13th Winnipeg Light Infantry in the thirties.

Sgt. Bill Colclough received his Scarf of Honor from Queen Victoria herself in September, 1900, upon the vote-recommendation of the regiment's officers, NCOs and men of his battalion.

After fighting through the First World War with the 13th Winnipeg Field Battery, William Colclough retired from the Army after serving as commanding officer of the Winnipeg Light Infantry in 1930. He left for Calgary three years later and died in Alberta in 1955.

His son, retired Major G. F. Colclough of Banff, Alberta, offered his late father's prized Scarf of Honor to the City of Winnipeg on a permanent loan basis, provided that it be publicly displayed in premises directly controlled and owned by the city.

The late and great Queen Empress Victoria always took a keen interest in her soldiers and in the military side of things. She had fired the first shot to open the very first Annual Prize Meeting of the then newly formed National Rifle Association of Great Britain on Wimbledon Common, July 1, 1860. One of her daughters opened the new NRA ranges and permanent HQ at Bisley in 1890.

Impressed by the bravery and fortitude of her soldiers fighting amid the appalling conditions of the Crimea War in 1856, she forthwith created the British Empire's highest combat award: the Victoria Cross. Centred in a glittering crowd of the colorful historical uniforms of her most famous Regiments of the Line, surrounded by and guided through the ceremonies by her most distinguished Commanding Generals, Queen Victoria in 1896 held an open air Investiture in which over 500 Victoria Crosses were personally awarded to recipients who had proved their bravery in battle. Some of these V.C.'s dated right back to 1856 and the Crimea.

Queen Victoria didn't like the idea of mere junior NCO's, lance-corporals with but one "hook" guarding her in her residences at Buckingham Palace or at Windsor, so corporals of Her Majesty's Brigade of Foot Guards wear two hooks on their upper arms (even though they may only receive a lance-corporal's pay).

In the dry dust and bitter cold of the South African veldt during the bullet and shrapnel-swept Boer War, the old Queen did what any grandmother would do, she sat and rocked quietly while knitting special scarfs to keep her finest soldiers warm.

Fittingly, the little Mother Queen of the greatest Empire the world had ever seen went herself one better. As a battlefield combat award of the highest and rarest distinction, the Queen's Scarf of Honor ranks above the elite Victoria Cross . . . which she herself had first created a half-century before!

A GOEYDUCK LOOKS LIKE THIS.

IT WAS CRAZY BUT FUN

Hunting Ducks With Shovels

"You are invited to attend 'Goey Ducks on Parade,' Sunday, July 7, at Sidney Island Spit at 10.30 a.m. This, the world's greatest annual goey duck shoot and barbecue will be bigger, better and more thrilling than ever. For further information please contact David Spencer, Supreme Goey Ducker; B. C. Nicholas, Inspector of Credentials; Col. D. B. Martyn, Superintendent of Navigation; Herbert Shade, Director of Ceremonies, or W. J. Laver, Supervisor of Ethical Conduct."

The above invitation, which came in the morning mail some years ago, was embellished with a mad sketch of a man in full gallop, pursued by two weird looking birds, with elongated necks and wings, one of which had made contact with the seat of the man's pants, causing stars to fly. Another sketch showed a disheveled man, holding his nose and pointing to: "The password is UMF."

I sought further information of this strange cult from one of the perpetrators, Benny Nicholas, who was my boss. In his usual flambouyant style, Benny, chewing his gum and waving his cigar, outlined the nature of the outing. We would meet at the Royal Victoria Yacht Club and board Don Martyn's yacht and proceed in style to the hunting grounds.

"By the way," advised Benny. "Bring along a shovel, a change of clothes and something to eat. Something to drink would go well. You'd better bring milk."

I protested, because my suspicions were well aroused by this time.

"Imagine," I said, "hunting ducks with a shovel. What do we do, club them to death like baby seals?"

Benny refused to be drawn out. He pivoted in his chair, stuck a sheet of paper in his battered typewriter to knock off an editorial, muttering something about "To be or not to be . . ."

At the appointed hour I was at the yacht club with a shovel, change of clothes and refreshments, and found others there who were prepared for a lark, having been on previous hunts, and some, like myself, who had to be initiated.

My companions would be Herb Shade, Bill Young and Bill McIntyre, insurance salesmen; Pete McCarter, of the shingle mill; Doc Richards, a dentist; Dave Spencer, W. H. Wightman and W. J. Laver, of David Spencer Ltd.; Don Martyn, who was a deputy minister, Benny Nicholas, Tommy Johnson, Bob Travis and myself.

We had a leisurely cruise and reached the sandspit on Sidney Island at the right moment, the tide being at its lowest point for the year. This was essential if we were to have good "hunting," they said.

The trouble was that the shore shelved off so gradual that the yacht had to anchor well out and we had to take turns in the little dinghy, which couldn't get within 20 feet of the beach. So we had to wade ashore, all, that is, except Benny, who, with bow tie and no change of clothes, insisted that, as he was the only bachelor and would report to all the wives on the conduct of their husbands, he must have preferential treatment. He got it, two stalwarts made a chair out of their hands, and carried the triumphant Benny ashore, the only man who didn't get his feet wet.

We walked over the ridge of the spit and on the north slope, which seemed to extend for a mile into the channel. The sand glistened in its semi-quicksand mould. It was to be our battleground. We followed cautiously in the footsteps of Herb Shade, a pastmaster in gags and insults, and assembled around what appeared to be a rubber hose protruding from the sand.

"That's a goeyduck," Shade professionally announced. "The thing is to get it out. You distinguished the goeyduck from other hosepipes by looking at the blow-hole. Horse clams have but one hole. The goeyduck has a pair. And, be careful he doesn't shoot you in the eye, or you won't see for a week. Watch this."

Shade bent over, touched the double-barreled blow hole and, instantly, it disappeared from sight, leaving a hole an inch in diameter.

"The way to get the goeyduck is to get down on your hands and knees and dig an island around the hole. You'll probably lose some of your finger nails and some skin, because the sand is hard on them. When you get down two feet you lay on your stomach, put your hands into the hole, then break through the island and grab the duck by the neck."

Shade then detailed two men to start digging. Three others stood by with shovels in their hands They were to come into action once the other two had the duck by the neck and to follow Shade's instruction to get their shovels under the duck and prevent its escape.

"If you don't," admonished Herb. "That duck will suck you through to China." Then he went off to instruct another group of diggers in this mysterious hunting ritual.

The suction power of a goeyduck, in this loose sand and water formation, was tremendous. It was soon found necessary to have other men hold the feet of the two men who had hold of the duck's neck as they were dragged into the hole up to their hips and the blood pounded furiously in

By A

their temples
clutchers m
knuckles.

If the du
the shovels v
treat, the he
tossed on to
creature abou
long neck, it
which it had
were too sma
then utilized t

After retu
one was wet
why a chang
when the hur
about by the
covered the s

By noon
weary hunter
tesque lookin
on the ducks
those who w
down geese a

We sprav
high-water a
forthcoming v
had little ap
sand from o
tried to clean
turbing grindi

"After all
the things?"
take one of th
cook it. Say, h

By now F
dubious and,
of reality, w
questions.

"Now jus
voice alterna
soap. "Now if
you could get
Yes, sir, the
boil them for
and you can
see the meat
you know w

"Don't th
the things," h
his back was

The sun,
invigorating
revived the s
hunters.

"When ca
asked one of
aching to lea
off.

"Spare r
figure. "It'll
this one. I've
Another thing
ever believe
hunt. They'll
binge."

"You're r
can't have an
for the lowe
comes in July
worth workin
who'll tell yo
places on the
stretches of s
ference betw
clams are a
can't dig in t

"Look at
vealed his ha
agine getting
I'll get if I
at the office

He had
hanging on t
trated the sh
prevent its
leased his ho
sin in this ma
shovel and v
termined to c
winged suctio
came like sa
and cuss, the
poor rating i
and tossed th

None of
our homes. C
bring, at lea
ducks, such
goeyducks th

By ARCHIE H. WILLS

their temples. To add to the hazards of the neck-clutchers misdirected shovels barked their knuckles.

If the duck's 18-inch neck didn't break and the shovels went deep enough to cut off its retreat, the helpless duck was dragged out and tossed on to the sand. It was a strange looking creature about five pounds in weight. Besides its long neck, it had two large shells on its back in which it had been hatched. In maturity the shells were too small for it to retreat into and they were then utilized to propel it through the sand.

After retrieving a couple of goeyducks everyone was wet and covered with sand and realized why a change of clothes would come in handy when the hunt was over. This would be brought about by the change in the tide, which rapidly covered the shallow sand.

By noon the tide came to the relief of the weary hunters and they counted a total of 18 grotesque looking goeyducks. There wasn't a feather on the ducks, which was a disappointment to those who were real hunters and had brought down geese and ducks on the wing.

We sprawled out on the warm sand above high-water and longed for a drink, which was forthcoming without much effort. Food, however, had little appeal as we painstakingly brushed sand from our clothing, faces and bodies and tried to cleanse our mouths of it and stop the disturbing grinding of our teeth.

"After all that, what are we going to do with the things?" asked Tommy Johnson. "I'd hate to take one of them home to my wife and ask her to cook it. Say, how do you cook them, anyway?"

By now Herb Shade knew that his party was dubious and, as it was about to re-enter the world of reality, would want some answers to many questions.

"Now just don't over-react," began Herb, his voice alternating between belligerence and soft-soap. "Now if you fellahs were down Puget Sound you could get five bucks apiece for these gooies. Yes, sir, they're a delicacy. What you do, you boil them for four hours, then the skin folds back and you can shred the solid meat for salads. You see the meat contains a great deal of iodine and you know what that means."

"Don't think my wife could stand the sight of the things," blurted a digger, who said he thought his back was broken.

The sun, the refreshments and the soft, invigorating air off Sidney Island, gradually revived the spirits of the drooping sandpapered hunters.

"When can we have another of these hunts?" asked one of the boys who was on his feet and aching to leap into the water and wash himself off.

"Spare me another," replied a reclining figure. "It'll take me a year to recover from this one. I've never worked so hard since the war. Another thing, I'm sure none of my friends will ever believe the story I'll tell them about this hunt. They'll sure think we had one heck of a binge."

"You're right on that one," said Herb. "We can't have another for a year. We'll have to wait for the lowest tide of the year, which usually comes in July. These are the only goeyduck beds worth working over. Sure, you'll find people who'll tell you they've hunted them and mention places on the west coast of the Island and other stretches of sandy beach, but few can tell the difference between horse clams and gooies. Horse clams are a third the size of the gooies and they can't dig in the same league."

"Look at this," piped up another as he revealed his hands to the rest of us. "Blisters. Imagine getting them hunting ducks. What a ribbing I'll get if I try to put this story over the gang at the office tomorrow."

He had had a spell lying on his stomach hanging on to a duck and the sand had penetrated the skin of his hands as he struggled to prevent its subterranean escape. To have released his hold would have been an unpardonable sin in this marine jungle. Then, he was handed a shovel and went to work at the next hole, determined to cut off the escape of another of these winged suction pumps. A shovel handle soon became like sandpaper and, while you could grunt and cuss, the rules of the game would give you a poor rating if you said to hell with this racket and tossed the shovel into the saltchuck.

None of us were popular after our return to our homes. Our wives had been expecting us to bring, at least, a brace of brightly plummaged ducks, such as mallards. When they saw the goeyducks they screwed up their faces, held their noses, opened the windows and motioned us to hasten out to the backyard.

GOEYDUCK DRAGS two men into hole while three diggers try to head it off. The power of a goeyduck, when in its natural element, is amazing. It uses its large saddle shells as a dredge and, at times, will leave its long neck in the hands of the men who seek to bring it to the surface. This is an excellent picture of the whole operation and even shows one man holding the feet of one of those who has his hands on the neck of the duck.

The final order I heard was: "If you want them cooked, cook them yourself."

Out of respect to our host of the day, Herb Shade, protocol demanded that we, at least, perform the final rite and boil them.

As I stretched my two gooies out on the grass I had to admit they looked repulsive. They were drying out, their tough hide wrinkled like an aged prune and they had developed an obnoxious smell.

For four hours the ducks boiled over a gas jet and the container became filthy as the sand and seaweed were disgorged by them. The steam emmited, made by eyes smart and the smell was vile.

When the four hours were up and the water had cooled I dumped the ducks on the runway and was further dismayed to find that they looked worse than ever and far from appetizing.

According to Herb now was the time to skin them and shred them for a delicious salad. For some unexplained reason the solid meat of the ducks had turned into rubber and resisted the knives on the shredder. In dismay I sought advice from my wife but, while sympathizing with my problem, she said she couldn't find anything in any of her numerous cook books that would simplify the utilization of the mess I had produced.

With measured step and head lowered and, with the shovel that had dug the goeyducks from their sandy bed at Sidney Island Spit, I proceeded to the backyard and there dug their grave, hoping that they might at least fertilize the earth.

News of this unusual expedition spread about town and some stories that I wrote aroused so much interest that a United States movie outfit wanted the scene re-enacted so that it could be placed on film. This Herb arranged to do the following summer at the lowest tide. There was a great deal of horseplay at that one.

One of the stories I wrote appeared in Field and Stream Magazine and I was immediately beseiged by fan mail. Some of the comments were priceless. Two amusing suggestions were made for an easier way of hunting the ducks.

A man, who lived in New Jersey and said he had done a lot of big game hunting, wanted to know if he could join a hunt in a year or two. In the meantime, he suggested that we could save ourselves a lot of hard work if we took along some barrels. His plan was like this:

When a digger found the snout of a goeyduck emerging from the sand he should place a barrel, open at both ends, over the snout, then fill the barrel with sand and depart. He reasoned that the duck would have to burrow up through the sand in the barrel in order to feed and would remain in it. Next day at low tide the digger could retrace his steps, find the barrel on the beach, kick it over and shake the duck out of the sand. It was a novel idea.

Another suggestion required a fishing line, with a sizeable hook on the end. This would change the expedition from hunting to fishing. When a goeyduck snout was observed the fisherman would sneak up on it and, with a deft movement, insert the hook in the snout. The duck would then burrow deeply in the sand and there would be no need for haste to cut off its retreat. Taking his time the fisherman, or, hunter, could dig and follow the line into the duck's boudoir.

These suggestions, while practical and muscle-saving, found little favor with our shovel-hunters. It would take all the fun out of the sport. No longer would the oldtimers get a kick out of initiating the novices into the grim and sadistic practice of lying on their stomach on the wet, glistening sand, then entering the lair of the duck, head-first, and, hold on with all his strength to the elusive neck of the duck, as he verged on the threshold of a cerebral hemorrhage and careless diggers barked knuckles with their steel shovels. The greatest disgrace a hunter could know would be that of the quitter, meaning he released his hold on the duck's neck and was dragged feet-first from the hole. It might mean a long walk — or swim home — and the water in this neighborhood is very cold. The medics say a 30-minute exposure is guaranteed to kill you.

So, next July when the sun is hot and the tide is low, why not pay a visit to Sidney Island Spit and try your luck at ferreting out the strangest duck in these parts, the homely goeyduck.

SOME OF THE WELL-KNOWN BUSINESSMEN who participated in a goey duck hunt some years ago. They are from left to right: Herb Shade, Pete McCarter, Doc Richards, Don Martyn, Benny Nicholas, (two unidentified), Tommy Johnson, Bill Young, Jack McIntyre, Dave Spencer, W. H. Wightman and the "monkey on the end is W. J. Laver. Most of the hunters are carrying a goeyduck as proof of their prowess in this unusual event.

BRENTWOOD ADVENTURES . . . By Kayak

PHOTO-STORY

By JON D. TAYLOR and HANS DIENER

Every year hundreds of people come to Brentwood Bay to go fishing. They rent a boat, cruise back and forth over the fishing area, and if they're lucky, go home with fresh salmon. It is a well-known and and well-used place.

However it is also a place full of unknown places. There are hundreds of small bays and nooks in the steep shore line, that go unvisited and for the most part unknown.

For the last year and a half I have been exploring these nooks and crannies in my 17-foot kayak. I have come to know Brentwood Bay as something other than a good fishing hole. It is a quiet place, full of life and very beautiful.

When I began my "explorations" I limited myself to the immediate area of the ferry pier. I was immediately surprised at the amount of marine life present, in even this small area. Hundreds of starfish ranging from white to brilliant purple, from an inch to 18 inches in diameter.

Rock crabs skuttle everywhere. Vast schools of perch mill about in the shade of the piers and docks. I watched three small boys catch 200 fish in an hour. Occasionally a larger shadow glides by in the deep clear water. It's hard not to find something interesting, even floating next to the pier.

As I explored further from home, my activities came to be controlled mainly by the weather. During the summer heat, I spent hours drifting on the shady side of Tod Inlet.

I frequently saw deer swimming back and forth between Butchart Gardens and the hills behind. The first time I saw a buck with a full set of antlers I thought it was a stump with the roots sticking up in the air. I was also surprised at the size of the rats that frequent the tide line. I asked some friends about it; they laughed at me — those aren't rats, they're mink.

One very calm day my wife and I were paddling into the marine entrance of Butchart Gardens.

We noticed a circular patch of milky water. It was about 35 feet across, and extended down toward the bottom like a well into the earth. We approached it cautiously and found that it was a solid mass of small jellyfish. I dipped my paddle in among them. It couldn't be seen a foot below the surface. We drifted through them trying to imagine how many million of them there must be, and wondering what had brought them there.

As summer cooled toward autumn, I explored Indian Bay and Senanus Island.

The island is a quiet place. The grass beneath the Arbutus trees is soft and even. The tiny gravel beaches and tide pools provide ever changing attractions. I am told that the island is an ancient burial ground. I don't know that it's haunted, but if it is, the spirits are very gentle. For I have never been there when it did not provide shelter and peaceful thoughts.

Looking north from Senanus your eyes follow the shore lines on either side to where they seem to converge into Mt. Tuam on Salt Spring Island.

In October the Saanich Peninsula is brilliant with color. The beauty of the scene drew me in that direction for the remainder of the autumn.

One rainy November day I headed north across Indian Bay, hoping to explore the south side of Patricia Bay. I had passed the last of the spectacular homes that stand on the cliffs above the shore. And I was about half way across Coles Bay when the rain forced me to stop and put on a rain coat. This is a rather delicate operation in the kayak, so it took me about five minutes.

As I got under way again I noticed a wake 200 yards to my left. It was a quiet day and I was surprised that I hadn't heard the boat go by. I didn't think any more about it until I saw a second wake a bit closer than the first. I was just getting suspicious when a killer whale surfaced 100 yards away. He was on a collision course with me. I remember wondering if it would be faster to turn and run for shore, or just to paddle backwards as fast as I could.

I turned for shore and paddled as fast as possible without creating a disturbance. I seemed to remember that predatory fish were sensitive to vibrations in the water. Maybe I should stand still and be as quiet as possible; but then I might look like a seal on a log, and everyone knows how much killer whales love seals. I reached shore sweating and breathless. I looked back to see by what margin I had survived. The whale was nowhere to be seen.

A few minutes later I was surprised to see him half a mile down the bay still on his original course. He hadn't even noticed me. First I was relieved; then insulted, he could have at least looked me over. Then I just felt foolish, and paddled home along the beach.

On calm spring days I started making excursions past Willis Point and down the south side of Squally Reach. The homes along the shore are reached by means of a long and rough drive on Durrance Lake Road.

There's a friendly disagreement between those who live south of Willis Point and those who live west of it. The people on the south say they have a better view; while those on the west say they have more sun, and besides, the cement plant is pretty — at night. Often while paddling through someone's front front yard, I wonder if I'm a pleasant part of the scenery, or just another damn boat. The houses cluster along the steep shore filling every knoll and level spot.

They are for the most part small and happy looking.

As one paddles west the houses thin out, until half a mile before McKenzie Bay they give way all together to the wilderness. One very quiet evening while crossing the bay, a small dog barked at me from the rocks. As I pulled up beside her, she jumped into the kayak with me. I beached near by and followed her home. Thus I made a friend. Her owner lived at McKenzie Bay from April to October of 1971.

He built a shelter under an overhanging rock and spent a lot of time weaving scraps of plastic and broken pieces of synthetic rope into useful cord. He said it was his contribution toward recycling waste.

My friend told me of three sleepless nights caused by a cougar that hunted around his camp. I didn't believe him until he showed me the tracks that ran just outside his shelter. There was a set of small hoofprints and the big pad marks of a cat. At one point the cat had slipped while turning a corner. He must have been going fast.

In preserving the balance of nature, I cannot regret the constant struggle of life and death. But I also saw the decaying carcass of a doe that men had killed and then weighted down with stones in shallow water to cover their deed. Up in the bush there was another rotten form with bullet holes in the chest.

The north side of Squally Reach is the last area that I have begun to explore. It is in many ways the finest.

To get there, one must cross a mile or more of open water. For this reason I have always been very cautious about the weather. I also take along enough food and equipment to keep me comfortable overnight.

Such precautions should seem absurd to the fishermen who crisscross this area on weekends. But the kayak is a different kind of boat. Its total weight is 60 pounds. It is 17 feet long, 28 inches wide, and less than a foot from top to bottom. It is in fact a very seaworthy boat.

But if one is forced to go broadside to white capped wind chop, the ride becomes exceedingly wet if not out and out dangerous.

The area west of McCurdy is deserted for weeks at a time. Perhaps it is this isolation that draws me there. At any rate it is my favorite place. It is almost untouched, and what scars man has made are old and well healed.

One of my first trips across to

LAUNCHING KAYAK AT BRENTWOOD.

BAMBERTO

the north side of
most memorable.
I left the Brent
8 a.m., 45 minute
yards off McCurdy
wards shore. Some
I heard the distin
blowing whale. Lo
a small dorsal fin
area of sleek back
a second whale s
dove. Whales are
ful, and endowed
I always enjoy w
feel quite comfor
reasonable distar
which in this case
However, on th
also acutely awar
between me and h
sure what I wante
decided to explore
a few hours, and if
again, that I co
about them.
As I moved
cliffs, a huge old
with me. He flew f
leaving each time
even with him.
times without ever
sight.
Shortly after th
was drifting slow
the cliffs, when I
loud and very shar
were sitting a fe
water on a rock.
at me intently and
approval of my pr
dry and fluffy so I
terrupted a prolon
the rocks. As I wa
of the two dove g
water. The second
ly.
He never took

Vancouv

Continued from

away with the cont
ing appointment o
out entirely this
which has becom
hollow.
Upon my soul
anything upon the
as Premier Benn
"the answer is no."
The Senate of
being kicked aro
wheel on the cart
always something
about the Senate,
ever is. It drags
way, a happy hunt
ly, for Canadians
good service to
party happens to
tawa.
The Senate of
an political patron
manner.
The Victoria G
sneered at what
Red Chamber:
"In the Cana
there is a useless s
is dignified by the

BAMBERTON CEMENT WORKS WITH MALAHAT BACKDROP.

BRENTWOOD WATERFRONT AND FERRY DOCKS.

the north side of the reach was my most memorable.

I left the Brentwood ferry pier at 8 a.m., 45 minutes later I was 300 yards off McCurdy Point gliding towards shore. Somewhere behind me I heard the distinctive pwoosh of a blowing whale. Looking back I saw a small dorsal fin and an immense area of sleek back. A moment later a second whale surfaced and both dove. Whales are extremely graceful, and endowed with great dignity. I always enjoy watching them and feel quite comfortable if there's a reasonable distance between us, which in this case there was.

However, on this occasion, I was also acutely aware that they were between me and home; and I wasn't sure what I wanted to do about it. I decided to explore the shore line for a few hours, and if I didn't see them again, that I could safely forget about them.

As I moved along the rocky cliffs, a huge old eagle kept pace with me. He flew from snag to snag, leaving each time just as I drew even with him. He did this five times without ever being out of my sight.

Shortly after the eagle left me, I was drifting slowly, looking up at the cliffs, when I was startled by a loud and very sharp hiss. Two otters were sitting a few feet above the water on a rock. They were staring at me intently and voicing their disapproval of my presence. They were dry and fluffy so I assume that I interrupted a prolonged sun bath on the rocks. As I watched, the smaller of the two dove gracefully into the water. The second slid in more slowly.

He never took his eyes off me or stopped hissing until the instant he dove. I waited awhile, hoping to get another look at the otters, but they didn't show themselves. So I reluctantly turned for home. I hadn't seen anything of the whales, but they were very much on my mind. I was approaching McCurdy Point again, paralleling the rocks about 50 feet out. Between me and the rocks there was a sudden and very loud pwoosh of escaping breath.

I noticed as though from a great distance that my hands were tightening on the paddle and that I was pulling as hard as I could. As the kayak shot forward, I glanced to see what was happening. I found myself staring into the owl-like face of a small fur seal. He had surfaced right next to the kayak, but looking away from me. As soon as he let his breath out and heard the commotion I was making, he turned to see me staring at him and holding a paddle over his head. For some fraction of a second we stared into each others eyes, and then fled before we could stop ourselves.

He must have understood as well as I just what had happened.

My "explorations" continue as the weather permits. Recently I have been fortunate enough to see an eagle dive for a salmon and catch it. I watched an otter come down a seaweed slide and chase a salmon that had been drifting in the shade under the kayak.

Brentwood Bay is a beautiful place. I have sought out the little places, on the inner curve of small bays and under overhanging cedars.

I have found there the world as it has been for thousands of years. I go slowly and quietly, and it comes to me.

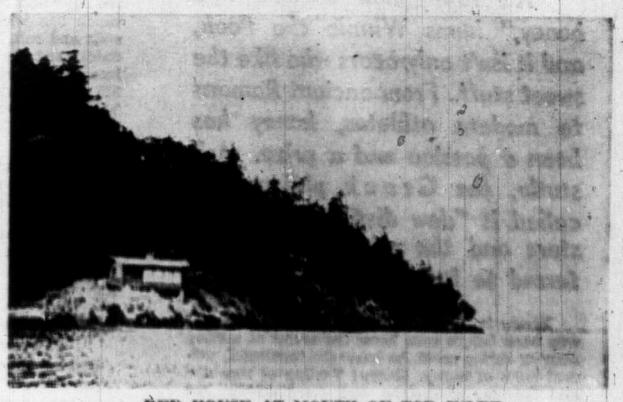

RED HOUSE AT MOUTH OF TOD INLET

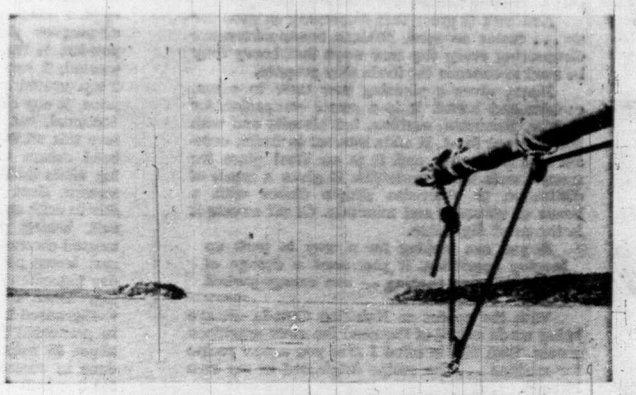

SENANUS ISLAND, WITH SALT SPRING IN DISTANCE.

Vancouver Looked Upon Victoria As Most Uncouth, Too American

Continued from Page 3

away with the controversy surrounding appointment of QCs is to throw out entirely this lawyer's honor, which has become outmoded and hollow.

Upon my soul, is there never anything upon the earth? It appears, as Premier Bennett might put it, "the answer is no."

The Senate of Canada is always being kicked around, as a fifth wheel on the cart of state. There is always something going to be done about the Senate, but nothing much ever is. It drags along its merry way, a happy hunting ground, mostly, for Canadians who have given good service to whatever political party happens to be in power at Ottawa.

The Senate of Canada, is Canadian political patronage in the grand manner.

The Victoria Globe 73 years ago sneered at what's called Ottawa's Red Chamber:

"In the Canadian constitution there is a useless sack, or bag, which is dignified by the name of the Senate, in which all sorts of political hacks, would-bes, and has-beens are gathered, to become more or less bloated at the expense of the Body Politic.

"The plain truth is that the elected representatives of the people govern, and ought to govern, any legislative body that is not directly responsible to the people is an excrescence, and an anomaly that can survive only by yielding, obedience, to the behests of the House of Commons.

"The only sort of second chamber that can stand in any favor with the people is one whose personnel they have the right to create, or alter at pleasure.

"The Senate of Canada has degenerated into nothing more or less than a costly home for incurables; and it is time it was abolished."

At this point, The Victoria Globe took a hefty swing at Joe Martin: "No portion of Canada is now in need of an upper chamber to supervise its legislation, except British Columbia, and a British Columbia senate will not be needed after the people have had a proper opportunity to deal with the Wreeker from Manitoba."

(Martin was called the Wrecker from Manitoba because he had been attorney-general of that province, and a Manitoba MP. After his defeat in British Columbia, he went to England, and was elected a member of the British House of Commons.)

I think maybe The Victoria Globe pulled a dirty trick in the long ago.

Please read the following, and make up your own minds:

"The majority of the Citizens' Committee of Fifty for the General Betterment of the Community-at-Large, seems to have got tired.

"The Committee started out with great spirit, big meetings, and plenty of talk, but, little by little, interest has languished; only 12 turned up at last night's meeting.

The faithful dozen who did not play truant were Messrs. T. W. Paterson, Jack Taylor, E. Pearson, C. F. Todd, R. Seabrook, G. H. Barnard, W. J. Pendray, A. J. Dallain, Simon Leister, S. J. Pitts, E. Bragg, C. E. Renouf.

"They sat for a whole hour watching the door, and telling each other what they would do if they governed the city or had Joe Martin's job; but finally, secretary Renouf reached for his coat and scarf and declared his intention of going home, and everyone else followed suit.

"If any of the absent members started out from their homes with the excuse to their wives that they were going to attend a meeting of the Committee of Fifty, they will find it hard to explain how their names are not on the list of those in attendance.

"We wish them good luck; a few of our most prominent citizens will need it today.

"May their stories be believed, and may their domestic bliss be not too long marred." I do wish I could find out what evidently happened in some of Victoria's homes on that occasion.

One of the mysteries of history that is so fascinating!

NEW WAYS TO USE
HONEY

"It's funny how bears like honey," hums Winnie the Pooh, and it isn't only bears who like the sweet stuff. From ancient Romans to modern athletes, honey has been a passion and a prize. Aristotle, the Greek philosopher, called it "dew distilled from the stars and the rainbow," and referred to it as "ambrosia."

Honey is the oldest sweet known to man ... way back before man knew the secret of milling flour or curing meat, he knew the wonderful, natural taste of honey. Honey! Tasting of sunshine and flowers, wholesome and energy-giving, the ambrosial liquid gold of honey has been a health-giving blessing to man down through the ages.

And isn't it great that something so good for us ... tastes so good. Modern homemakers are discovering every day new ways that honey may be used to enhance the foods they prepare.

Honey gives a pleasing new taste to cakes, cookies and bread. It is a sweet companion for waffles, pancakes, muffins, hot biscuits and with hot buttered toast. It adds interest to fruits, cereals and beverages and it is an ideal glaze for many meats and vegetables. It gives a touch of distinction to otherwise simple dishes with a bonus of vitamins and minerals. Of all sweets it is the most digestible.

If you are looking for a way to perk up lagging appetities, if you want a change of flavor in your cooking — use energy-packed honey.

With the accent on Nutrition Canada we are being made aware of the need for more nutritious meals. With this in mind I give you a new recipe for muffins ... the recipe originated in my own kitchen.

HONEY MUFFINS ... 1 cup rolled oats (melograin with bran), 1 cup sour milk, 1 cup honey, ½ cup corn oil, 2 large eggs, 1 cup sifted unbleached flour, 2 tsp. baking powder, 1 tsp. baking soda, ½ tsp. salt, ¼ cup dry skim milk powder, ½ cup all bran, 1 cup wheat germ, 1 cup raisins and ½ cup chopped walnuts.

Put the rolled oats in a good-sized bowl, add the wheat germ, bran and skim milk powder. Add the sour milk (or buttermilk) and let stand for half an hour. Now add the liquid honey, the beaten eggs and the corn oil. Into this stir the flour which has been sifted with the baking powder, soda and salt. Last stir in the raisins (or cut-up dates) and the nuts. This is a thin batter. Spoon into greased muffin tins and bake in a preheated 375 deg. F. oven. Makes 18 regular-size muffins. These freeze well if you don't want to use them all at once. I like them reheated in the oven for breakfast.

This next recipe is called Invalid's Custard but not necessarily just for invalids. It is a lovely smooth custard anyone would enjoy.

INVALID'S CUSTARD ... 3 eggs, 3 cups milk and 3 Tbsp. honey, more honey if you like it sweeter. Taste before baking for sweetness. Add nutmeg if desired. This can be beaten up in the blender if you have one. Bake in preheated 325 deg. F. oven until set.

Honey Tea Bread is a moist lovely loaf with an interesting texture ...

HONEY TEA BREAD ... 1-3 cup soft butter or margarine, 2-3 cup mild flavored honey, 2 eggs, 2 Tbsp. milk, ½ tsp. vanilla, 2 cups sifted all-purpose flour, ½ tsp. salt, 1 tsp. baking powder, ½ tsp. baking soda, 1 cup flaked coconut toasted, 1 cup ripe bananas mashed, 2 tsp. grated lemon peel, 1 tsp. lemon juice, ¼ cup chopped preserved ginger (optional, but if you like ginger you'll love this addition). In a large mixing bowl cream butter, continue creaming while adding the honey in a fine stream. Beat in eggs one at a time. Stir in milk and vanilla. Sift flour with salt, baking powder and soda. Add toasted coconut, mashed bananas, ginger, lemon peel and juice. Add sifted dry ingredients, mixing only until dry ingredients are moistened. Spoon into well-greased 9x5x3-inch loaf pan. Bake in preheated 350 deg. F. oven. Bake about 55 minutes or until loaf tests done in centre. Allow to cool in pan for 5 minutes. Remove from pan and continue cooling on wire rack. Slices thinner next day. Use half, freeze half.

Note ... to toast coconut ... sprinkle on a baking sheet and toast in 350 deg. F oven until light brown, stirring occasionally.

This next recipe came to me from a friend in San Francisco, it's supposed to have a Chinese origin. In any case it's delicious.

SWEET AND SOUR PINEAPPLE PORK ... 1 can (14 oz.) pineapple chunks, 1 pound lean pork cut in ¾-inch squares, 1 egg slightly beaten, ¾ cup flour, ½ tsp. MSG, ½ tsp. salt, 2 to 4 Tbsp. oil, 2 tsp. soy sauce, ½ cup honey, one-third cup pineapple syrup, ¼ cup catsup, ½ cup vinegar, 2 Tbsp. cornstarch, 2 Tbsp. water, 1 medium green pepper cut in strips and cooked rice or crisp noodles. Drain pineapple and reserve syrup. Dip pork cubes in beaten egg and then in the flour which has been mixed with MSG and salt. Cook in hot oil until crispy on all sides. Remove from pan and keep warm while you make the sauce.

Sauce ... place soy sauce, honey, catsup, pineapple syrup and vinegar in a pan. Bring to a boil. Mix cornstarch and water to form a smooth paste and add stirring constantly. Cook until thickened. Add the cooked pork, pineapple chunks and green pepper strips. Simmer 5 minutes. Serve very hot over steamed rice or crisp noodles. Makes 4 to 6 servings.

Would you like to try a new dressing for a fruit salad?

HONEY SYRUP FRUIT DRESSING ... 3 to 4 Tbsp. honey, juice and rind 1 lemon, 2

BRIDES' CORNER

HURRAH FOR HONEY

Honey is for energy.

One cup honey may replace one cup sugar in cooking and baking but liquid should be reduced one-quarter.

No trouble keeping baked goods moist when honey is used as a sweetner.

Easy to use as a sweetner in tea or coffee or as topping for ice cream.

You will find that honey makes a delicious glaze for ham or chicken when brushed on during the last few minutes of baking.

HONEY GIVES A FLAVOR LIFT.

MURIEL WI

THOUGHT f

Tbsp. orange j
Tbsp. sherry. P
fruit one hour b

And for cr
orie, no oil sal

PERK-UP
mato soup und
minced, or use
½ tsp. salt, ½
tard and one-th
Mix in a blende
and use over as

Broiled T
...

HONEY BE
sugar, 4 Tbsp.
honey, ½ cup
namon. Crush
paper with a r
dients in a sa
Spread on warm
broil until bubbl

A before-bed
a Honey Toddy
the rind of a le

hints from Heloise

DEAR HELOISE:

I love to read your helpful hints and finally came across one I could contribute to your wonderful column. This one sure solved my problem.

In my apartment, the refrigerator has the freezer on top. The ice trays take up half the space, and there is very little room to freeze food.

So I bought a 12" x 9" x 3" cake pan, cut off one of the 12-inch sides and set the pan in the freezing compartment bottom side up. Then I took

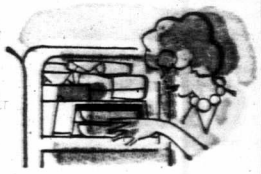

an empty 6-ounce frozen-drink can and slid it in under the pan to brace it.

The trays slip in and out very easily and you can stack all you want on top.

Alice L. Coffa

* * *

Alice, what a brilliant space-saver you are. It's a sure thing that whoever designed those little refrigerators found in most modern apartments never tried to use one.

Heloise

MARSHMALLOW MINDER

DEAR HELOISE:

My kids love marshmallows and are always going into the cabinet to get a handful of them, but they never remember to close the bag. Consequently, the marshmallows

become hard in n
I have found t
store their fresh
ting them in a pl
dipping them int
dunking them u
several times.

"MITT PLEA

DEAR HELOIS
Did you kn
stretch shoe mit
excellent cover
water bottle?
Give it a try. I
be so pleased.
Mrs. C.

SWEET TO TH

DEAR HELOIS
If you are add
the center of b
(where the app
cored), use a sm
It will really s
time as well as n

"ONE EVERY

DEAR HELOIS
My father has
at all times becau
condition.
We had a hard

MURIEL WILSON'S

THOUGHT for FOOD

PINEAPPLE PORK . . .
e chunks, 1 pound lean
es, 1 egg slightly beaten,
SG, ½ tsp. salt, 2 to 4
e, ½ cup honey, one-third
cup catsup, ½ cup vine-
2 Tbsp. water, 1 medium
ips and cooked rice or
apple and reserve syrup.
en egg and then in the
xed with MSG and salt.
py on all sides. Remove
rm while you make the

y sauce, honey, catsup,
gar in a pan. Bring to a
water to form a smooth
constantly. Cook until
ooked pork, pineapple
r strips. Simmer 5 min-
r steamed rice or crisp
rvings.

y a new dressing for a

RUIT DRESSING . . . 3
e and rind 1 lemon, 2 Tbsp. orange frozen concentrate thawed and 2 Tbsp. sherry. Beat well and pour over prepared fruit one hour before serving.

And for calorie counters here is a low calorie, no oil salad dressing . . .

PERK-UP SALAD DRESSING . . . 1 can tomato soup undiluted, 1 clove garlic very finely minced, or use ½ tsp. onion salt, 2 Tbsp. honey, ½ tsp. salt, ½ tsp. celery seed, 1 tsp. dry mustard and one-third cup lemon juice or vinegar. Mix in a blender or shake up well in a jar. Chill and use over assorted salad vegetables or greens.

Broiled Toppings for cakes are delicious . . .

HONEY BEE TOPPING . . . 2 Tbsp. brown sugar, 4 Tbsp. butter or margarine, 4 Tbsp. honey, ½ cup crushed walnuts and ¼ tsp. cinnamon. Crush walnuts between 2 layers of wax paper with a rolling pin. Combine all the ingredients in a saucepan and bring just to boil. Spread on warm cake, return cake to oven and broil until bubbly.

A before-bedtime hot drink for a cold night is a Honey Toddy . . . Squeeze the juice and grate the rind of a lemon into a tall glass or mug. Add a generous tablespoon of honey. Fill glass or mug with boiling water. A tot of rum would do no harm. Better than a sleeping pill.

Honey is one of the few sweets that possess natural laxative properties. It is also one of the quickest stimulants known. Moreover, the use of honey in the diet as a sweetener does not result in the production of body fat that follows the use of 100 per cent carbohydrate, no-vitamin, no mineral white sugar.

HONEY MUFFINS

HELP FOR HOMEMAKERS

oise

oful hints and finally came to your wonderful column. em.

gerator has the freezer on

very easily and you can stack all you want on top.

Alice L. Coffa

• • •

Alice, what a brilliant space-saver you are. It's a sure thing that whoever designed those little refrigerators found in most modern apartments never tried to use one.

Heloise

MARSHMALLOW MINDER

DEAR HELOISE:

My kids love marshmallows and are always going into the cabinet to get a handful of them, but they never remember to close the bag. Consequently, the marshmallows become hard in no time.

I have found that I can restore their freshness by putting them in a plastic bag and dipping them into hot water, dunking them up and down several times.

Amy

"MITT PLEASURE"

DEAR HELOISE:

Did you know that a stretch shoe mitt makes an excellent cover for a hot-water bottle?

Give it a try. I think you'll be so pleased.

Mrs. C. G. Wickham

SWEET TO THE CORE

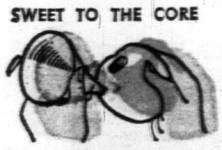

DEAR HELOISE:

If you are adding sugar to the center of baked apples (where the apple has been cored), use a small funnel.

It will really save a lot of time as well as muss.

Judy

"ONE EVERY HOUR"

DEAR HELOISE:

My father has to carry pills at all times because of a heart condition.

We had a hard time finding a pillbox for a man until mother took the insides out of a ball-point pen, put the pills down inside and screwed the pen back together. It was just like new—minus the insides. And was my father ever pleased!

Now he has his pillbox clipped right on his shirt pocket. And it's handy, decorative and never gets put through the wash.

Also the pills don't become pulverized by knocking around in a box.

Mary Thornton

SOCKS APPEAL

DEAR HELOISE:

When I fold clothes after doing my laundry I toss all the socks in a grocery sack and put it near the phone.

Then, when I get tied up on the phone, I fold the socks and sort.

This takes the "nervous jitters" out of long phone calls as well as gets the job done.

Mrs. N. W. L.

This feature is written for you . . . the housewife and homemaker. If you have a hint, problem or suggestion you'd like to share . . . write to Heloise today in care of this newspaper. 2-20

SLIGHTLY FRUITY

DEAR HELOISE:

When you put your fruit cake in the stove to bake, put a pan of water under the cake and it won't bake so hard.

About 25 minutes before the cake is done, take the pan of water out and you will have a nice soft cake.

A Reader

WHO LIKES ROCK?

DEAR HELOISE:

Save your used flash cubes . . .

I pry open the bottom, lift up the shiny reflector and twist off the bulb. Then I have a nice little display case for my rock or mineral specimen.

Albert Emil

ON THE ROPES

DEAR HELOISE:

I am always and forever painting and repainting flower pots and have discovered a surefire method.

Run a rope through the hole in the pot and knot. Then suspend the pot upside down, paint and let it dry.

A Reader

COMING UNHINGED?

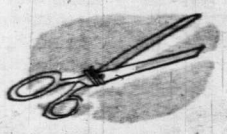

DEAR HELOISE:

If you have a pair of scissors that are loose or even completely apart at the hinge and you can't tighten or replace the little nut, try this trick.

Using a strong rubber band, keep twisting and doubling it up until it is real tight, then slide it from the point of the scissors (closed) until the rubber band is at the joint and real snug.

It will hold indefinitely.

Denver Plummer

BASIC TRAINING?

DEAR HELOISE:

An emergency came up when my grandson stayed as an overnight guest.

He is just in the toilet-training stage. Luckily, Grandma had saved that old training chair—but the pot was missing—what to do?

I grabbed an empty plastic bleach bottle, cut it down to fit under the chair. Then at the last minute, I remembered he's a boy and needed a little extra protection, so the knife went to work to shape a little deflector.

Worked just great, and baby was happy.

Grandma Verlie

FOR REMEMBRANCE

DEAR HELOISE:

I always take a fresh pot plant to the grave of my son on the anniversary of his birth and his death.

I take three coat hangers and cut a hook from each, place the hook over the rim of the pot and stick the straight piece into the ground.

I guarantee it will not blow over.

Mrs. E. P. Kaun

PENCIL THIS IN!

DEAR HELOISE:

You know those see-through plastic zipper pencil cases kids use?

Well, I've found that when you put sharpened pencils in it, the case gets all marked up and even gets holes punched in it.

To solve this problem I took a plastic straw, cut about a 3" piece off and slipped it over the point of the pencil.

When you want to use the pencil, just push the straw up on the pencil (out of the way) and you're all set.

Debbie
Age 14

© King Features Syndicate, Inc., 1972. World rights reserved.

FATHER MARY . . . MECHANIC BY NECESSITY.

MAIN STREET AT FORT LIARD.

FORT LIARD

The Coming of the Road

Fort Liard is a remnant of a previous century. A century of fur-traders, trappers, prospectors and explorers, men living on the brink of existence far beyond the ease of a cultured civilization. It is a place where one can still flavor the feeling of arriving at an outpost of this civilization after days or weeks in the wilderness.

To the air traveller these northern outposts, if seen at all, appear small and insignificant, but to the canoeist they stand high and imposing on the river bank, offering a chance of a hot bath and fresh supplies, and at the same time an opportunity to see what is happening to these villages and their people as 'progress' reaches out and drags them reluctantly into our twentieth century society.

Situated on the east bank of the Liard River where the Petitot flows in from the muskeg country of Bistcho Lake, a few miles east of the British Columbia northern border, Fort Liard can be reached only by river or air, and occasionally by a winter road from Fort Nelson.

The buildings are strung out along the two river banks, Indians on the Petitot and whites on the Liard.

Basically still an Indian village the whites are only sent here to help the natives and act as administrators for their department in the surrounding area. The white population is usually about 20, depending on the number of children.

An RCM Police corporal, stationed here with his wife and family, is the only law from Fort Simpson to Fort Nelson, 250 air miles. A four-wheel-drive vehicle provides his transportation around the few blocks of town roads and a large, fast riverboat sits waiting at the dock should there be need for a river patrol.

The public health nurse and three-bed hospital provide medical services to the community except in severe illnesses when the patient will be flown to Fort Simpson or Edmonton.

A forestry man and his family are stationed here as are a power house operator and his wife. A Hudson's Bay Company store, operated by a young couple just out from Scotland, carries on the trade that began the fort, fur trading and selling beads. The storekeeper's wife also manages the monthly mail delivery.

Unfortunately the store does not seem to be all that it could in the way of a service to the village people and there are complaints from locals that the store is often out of stock of necessities, but having a good stock of rapid turn-over items.

For instance they might be out of salt, but have candy, or have no gas, but lots of beads.

In addition to these people there is a teacher during the school term, and of course Father Mary the Catholic priest.

While most people are posted here for a period of two years, Father Mary, O.M.I., came here from France 15 years ago and has never left. All these years he has been living with and ministering to the Indians of this region, his parish rounds taking him down river to Nahanni Butte and far inland to visit the many outlying camps. His journeys always include discomfort and hardship and often ill health or broken bones.

Until a year ago all this winter travels were by dog team and sled, with Father Mary running

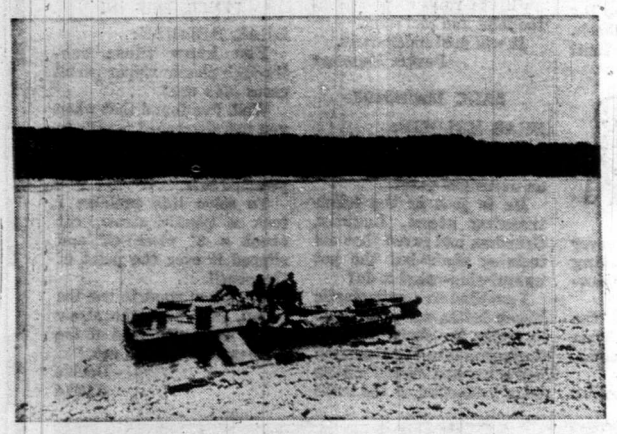

CANOE PARTY AT FORT LIARD LANDING.

TOWN NESTLES AT RIVER JUNCTION

By RICHARD and ROCHELLE WRIGHT

behind, but now he has allowed himself the luxury of a snowmobile. Summer visits are made with the aide of his river boat and outboard motors, of which he is a skilled mechanic, a skill learned by necessity in remote northern parishes.

Historically Fort Liard was established in 1800 by the HBC, and was the jumping off point for MacLeod's explorations of the Dease Lake country and later Robert Campbell's journeys into the Yukon. At present the settlement is the summer home of approximately 250 natives, Slavey Indians, known officially as Band 10. They are one of the last bands to cling to the semi-nomadic way of life of their fathers, spending the winters trapping, living in tents, or sometimes small cabins, and returning to the fort for the summer months. At present they are not on welfare and have no liquor problems, but this could change.

In 1968 the Department of Indian Affairs conducted an economic study of the lower Liard region and the ensuing report by G. Higgins brought out some interesting facts. We had often heard, in answer to queries, that the natives were in fact quite well off — comparatively speaking — that they made lots of money from trapping. The report would tend to disagree with this.

For instance the highest trapping income for 1967-68 was $2,239 — not bad. But the next was a thousand dollars less, and number 10 only made $631. The average income per native household was $1,596 or a per capita income of $333. An important point here is that 37 per cent of all households receive less than $1,000 a year, and even if you are "living off the land" as it were, $1,000 does not go very far to buy staples such as sugar, salt, flour, and gas for your snowmobile for trapping, or more traps and ammunition.

In some ways native life has changed little at Fort Liard from what it was many years ago. Mothers often use moss instead of diapers, finding it more convenient, cheaper and just as good. Although women are flown out for their first child, and any over number five, they usually rely on native midwives and natural childbirth methods. By white standards there is some brutality on the few occasions when too much liquor becomes available, but as yet it is not a problem.

Down river at Fort Simpson the McKenzie Highway has reached the island town and drugs have added to the liquor problems, causing a much higher crime incidence. A friend of ours who was canoeing further north at the same time as us found that Fort McPherson was similar to Fort Liard, whereas Aklavik and Inuvik, where the white man's society has changed the native, were having a lot of problem with stealing. Canoeists had to either leave a guard or carry all their gear with them when landing.

One native boy we met at Fort Liard had been brought in from fighting a forest fire and was being dispensed some drugs by the nurse. As part of his instructions he was told to drink lots of fluids, like juice, tea or water, but not brew.

"I not drink brew," he replied, "I watch others and see what it does to them. No good."

But this attitude may change, in fact it almost has to. A road is planned to reach Fort Liard within two years, as part of making the proposed Nahanni National Park more accessible. With the road will come easier access to Fort Simpson and Fort Nelson, the outside.

The road will bring the government liquor store, a couple of hotels and motels, and then a beer parlor, to serve the hotels and motel customers and of course subsequently the Indian.

This coming of the road will in all likelihood destroy the uniqueness of Fort Liard for our "progress." The native may find that he can obtain welfare easily, like his brothers are doing, and so he will give up his trapping and the ways of his father for the white man's easier way of life. And then, through no fault of his own he may find himself forced into a way of life so different that he has no knowledge of how to cope with it."

The village itself will of course change. Instead of arriving after four days downstream paddle or after lining and tracking upstream from Fort Simpson, sweaty and stinking of insect repellant and woodsmoke, you will arrive after a few hours drive from Simpson or Nelson in the bug free, air conditioned atmosphere of an automobile.

Your reaction will be like a neighbor of ours who flew into Fort Liard at about the same time as us. He was only there a day to help erect a new portable schoolroom and found little to say about the fort or its people. He really hadn't left the comfort of the outside at all, and consequently had not experienced the appeal or the necessity of such places to the wilderness traveller.

A few short years from now Fort Liard and its more northerly counterparts will be almost unrecognizable, like Fort Simpson. The people will have changed and perhaps the natives will have moved away, finding exit easier. And those of us who have been there even as late as this year will be thankful that we saw Fort Liard and its people before the coming of the road.

ISLANDER Crossword Puzzle

LAST WEEK'S CROSSWORD PUZZLE ANSWERS APPEAR ON PAGE 15

ACROSS

1 Eyelashes.
6 Freebooter.
12 Elevate.
16 Birds.
17 Laundry equipment.
19 Bell town of Italy.
20 Early.
21 1955 play, with 33 Across.
23 Bacchanalian cries.
24 Ref. book.
26 Road reflector.
27 Minors: Abbr.
29 Care for.
30 Astronomer Tycho ___.
32 Compass point.
33 See 21 Across.
34 Yale man.
35 Sneak thief.
39 Fanatic.
41 Hubbubs.
43 Night in Nantes.
44 Musical symbols.
45 Stage direction.
47 Cut-offs.
49 "You ___ There."
50 ___ Park, Colorado.
51 Mountain of note.
52 Ancient Italian.
57 On ___ with.
58 Vantage points.
61 Top of a suit.
62 Moslem chief.
63 Attract.
64 Victim of Gudrun.
65 Bering Sea isle.
66 ___king.
67 Disasters.
71 Stammer: Dial.
72 Classic movie from Japan.
74 Concerns: Lat.
75 Old Russian aristocrat.
76 Conjunctions.
77 Certain fertilizers.
79 Light craft in England.
81 Offspring.
84 Sect: Abbr.
85 Pepe himself.
86 Condiment.
88 Porgy's milieu.
90 Football players: Abbr.
93 Voice.
94 Tree.
96 Morse and others.
97 Cut, old style.
98 Salt.
99 Fabled rich one.
103 Doctrine.
104 Sub ___ (under penalty): Lat.
105 Disturbance of a sort.
108 Greek letter.
110 Course of study: Abbr.
111 Make a sneaky entrance.
112 Ancient city of Asia Minor.
113 Editor's word.
114 Light tube.
115 Income.

DOWN

1 Whip.
2 Like some buildings.
3 Moon vehicles, for short.
4 Feminine suffix.
5 Stater.
6 Machu ___, Inca ruins near Cuzco.
7 Man's name.
8 Military org.
9 Ox.
10 Camping gear.
11 Deleter.
12 Recent.
13 Ticker tape abbreviation.
14 Southwest dish.
15 House feature.
16 Merrymaking.
18 The ladies.
20 ___ noire.
22 Court cry.
25 Catches.
28 Arrows: Abbr.
30 Low.
31 Verdi opera.
33 Chest sounds.
35 Civilians, for short.
37 Black-and-blue.
36 Of the throat.
38 Lunched.
40 Tints.
42 Unique things.
45 Breeder.
46 Wait: Sp.
47 Intuitively sensed aura: Sl.
48 Boil.
49 Ars gratia ___.
51 Scottish painter-etcher (1859-1921).
53 Story.
54 In a diagonal position: Var.
55 Existing.
56 Neutral: Fr.
58 Bivalves.
59 Vehicle.
60 Grape derivatives.
65 Sopping wet.
67 Horn.
68 Wagon.
69 ___ the mill.
70 ___ acid.
73 ___ever.
75 Face part.
78 ___ tree.
79 Rite.
80 Shoulder, Greek style.
81 Get going!
82 Some homes.
83 Lure.
85 Doctorates: Abbr.
87 Catherine ___, Henry VIII's sixth.
88 Cardsharps.
89 Well-groomed.
91 Italian port.
92 Connery.
95 Does a farm job.
97 Part of a state: Abbr.
99 Coin.
100 Fat.
101 Adjective suffix.
102 Farm structure.
104 Indian coin.
106 Digit.
107 Pen point.
109 2nd century date.

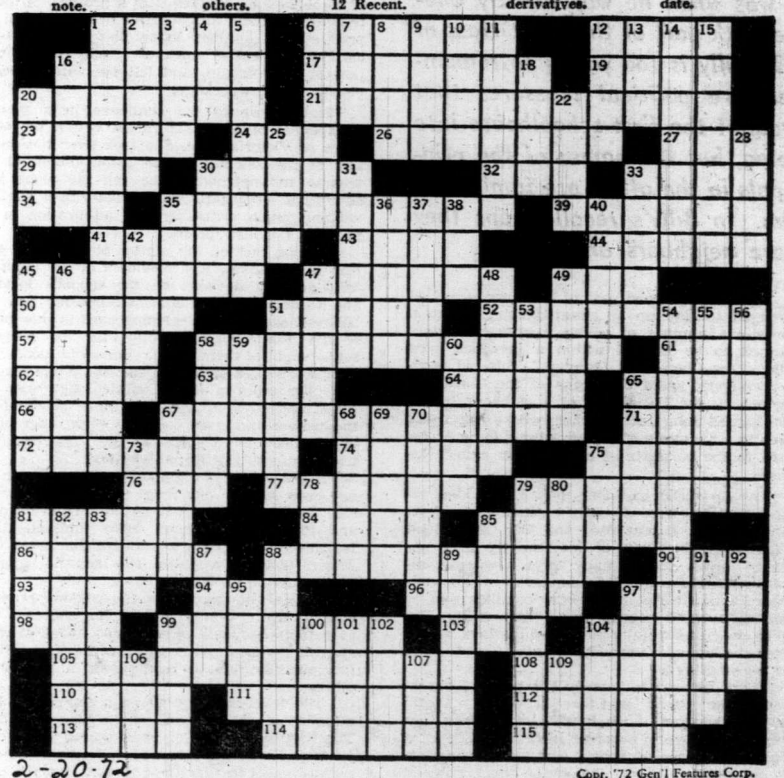

2-20-72

Copr. '72 Gen'l Features Corp.

Just 88 years ago most of the old Chemainus country was an untouched wilderness. White men were widely scattered, greatly outnumbered by the native Indians and looking forward to the arrival of a railway to end their isolation. This was the frontier setting for the first public school to be established between Nanaimo and the Cowichan Valley.

Frontier Schoolhouse

By W. H. OLSON

Strangely enough the boy who lived closest to the school in those days is still there in exactly the same place, W. I. (Billy) Thomas is no longer a boy, having put 97 years behind him, but he remembers with startling clarity just how it was when he was exactly one-eleventh part of that first class of '83. Billy is too young to remember the political pressures that brought the first schoolhouse into being, but the names of the principals in the affair are familiar to him. In Billy's recollections they were neighbors and friends.

By the enlightened year of 1880 surveyors had managed to tidy up an unsatisfactory situation whereby a number of widely scattered settlers claimed to be located within a nebulous area called "the Chemainus Country." This old territory extended from the limits of the Cowichan, marked by the homestead of a stubborn individual named John Jacob Sicker, whose name was given to a mountain of copper mining fame northward to the outskirts of a coal town called Nanaimo.

The surveyors had done their job by identifying a smaller area officially entitled Chemainus Land District. It was neat and tidy. An official map defined the limits of this territory in no uncertain terms, and in many ways it was an improvement. But within the boundaries of this well-defined land district there were conflicts that at times threatened to erupt into open hostility. The surveyors had carefully measured the land but ignored the human elements which they knew could not be measured.

There seemed to be only one point of agreement in the district; that there should be a school for the education of the handful of children that were growing up in carefree ignorance. The location of the proposed school was another matter. There were two main opinions on this point and both sides pressed their cases with vigor and considerable hostility. From the tone of the correspondence that has survived the years it is obvious that people in those days called a spade a spade, and called their opponents anything that came to mind.

Billy Thomas was only six years old when the matter was coming to a head. The strongest faction was located close to Chemainus River, the area we now call Westholme. They had a valid claim to priority since their earliest settlers had moved in and planted their potatoes during the summer of 1859 and turned the river valley sod upside down to create farms in a hostile wilderness. They were the ones who often found native spears stuck into their cabin doors in the mornings of their first days of occupancy. They had hung on in the face of these threats and were proud of their tenacity.

Several miles to the north was a family that opposed the Chemainus Valley farmers, the Askews of pioneer lumbering fame. Their claim, dated about three years later hinged on the power of industrial development against the efforts of "mere growers of turnips." The opposition was bitter and was never actually resolved, coloring local opinions until recent times.

George Askew had taken over a sinking venture in the lumber business on Horseshoe Bay, which the farmers of Chemainus Valley declared was not even a part of the valley, being some distance north of the height of land. For about 17 years Askew had striven to dominate a territory of some 25 square miles with a promise of industrial development and a better life devoted to the production of lumber. Askew died in 1881, having used up his entire stock of vitality in the vain pursuit of a dream, and left his wife Isabel in charge of the wreckage.

Isabel rose to the challenge in a manner unexpected of a female raised within the strictures of Victorian life. She took over the operation of the sawmill to the astonishment of her friends and neighbors. She ran the place in a somewhat haphazard fashion but run it she did, winning much sympathy and admiration in the process, but little profit.

Having tackled the matter of running a sawmill Isabel Askew was confident of her ability to influence the decision on the school's location. She wanted to have it built at Horseshoe Bay. She believed she held the winning card in this game; of the dozen possible pupils for the proposed school eight of them had the surname Askew. For a time it looked as though she would win the contest. She wrote to all the political figures in Victoria with such appeal that these people found themselves trying to convince each other of the urgent need for a school in the Chemainus District, preferably at Horseshoe Bay.

Apparently the Chemainus River faction had not been idle at this time. The official decision was that a school would be built near the river and the valley farmers were jubilant. As to Isabel's reaction, it is significant that none of the Askew children attended this school, but were sent to Lytton for this purpose.

Official approval came too late to permit the construction of a new building for the first term so a temporary schoolhouse was found. It was a sagging log cabin built by one of the first settlers, and according to its first pupils it was a fun-place.

The teacher recruited on a temporary basis was the daughter of one of the pioneer settlers. The floor was made of poles spiked to the floor joists and adzed approximately level. There were many cracks in that floor so that a slate pencil dropped by accident or design was likely to disappear and leave its owner without the means to carry on with school work.

Meanwhile a new building was under construction a few hundred yards north of the temporary schoolhouse. It was completed in 1883.

Although the valley farmers had won the location contest, they suffered a hard blow with the loss of all those Askews from the prospective population of the new school. Since government financial assistance could not be expected unless a minimum number of pupils could be enroled, the local school board scratched hard and deep to find enough. As a result, when the first class assembled in the new building in September, 1883, there were some surprising attendees.

August Jack, then almost a grown man waded across from the Indian side of the river accompanied by a cousin nearly as far advanced in years. August, now 107 years of age, lives about a mile away from his former school-mate

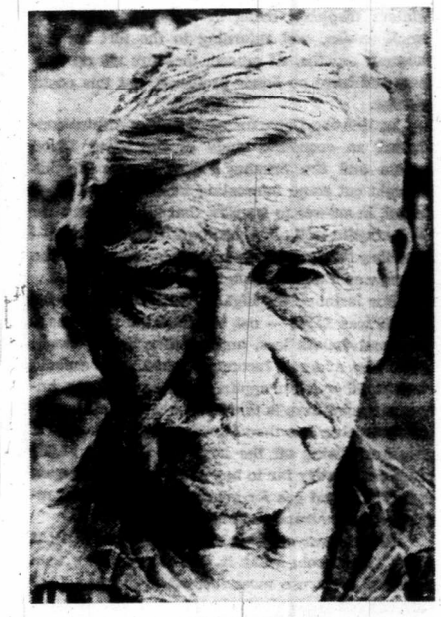

W. I. (BILLY) THOMAS
. . . at 97 he remembers his days in first class of 1883.

Billy Thomas and is recognized as the only remaining link with the wild days of the people who originally inhabited the Chemainus country.

There was a young man named Milton Edgson who was only about an inch shorter than his teacher. At the other end of the scale were Elsie and Charlie Campbell, two little tots who walked hand in hand to school over the forest trail that served as a road. The pupil who had the longest distance to travel was George Lillie, whose home was at Osborne Bay, now known as Crofton, more than four miles away. Despite the distance George Lillie had one advantage denied to the others; he rode to school on horseback and, while school was in session his placid nag grazed peacefully in the school yard.

The first official teacher was Samuel Girdlestone Lewis, a young man fresh out from England. Lewis took to the frontier appointment in a casual manner and was popular with his pupils.

"Sam Lewis was perhaps too easy-going," Billy Thomas recalls. "That's probably the reason we didn't learn much while he was there."

With this remark the traditional concept of a frontier teacher is destroyed. Instead of a bespectacled tyrant mercilessly driving knowledge through the seat of the pants we find a genial young man with a soft English accent and more interested in teaching the games of cricket and rounders than the mandatory three Rs. Games appeared to be his primary interest until the day that one of his lustier pupils belted the only available ball into the surrounding forest. That incident ended the priority of games and forced attention on more academic matters.

Apart from being the first teacher in the district, Sam Lewis distinguished himself by abandoning the teaching profession to build a grog-shop called the Lewisville Hotel. Now much enlarged, it is known as the Green Lantern and continues to be a landmark in Chemainus.

It was on these premises that Lewis distin-

LEWISVILLE HOTEL, a combination saloon, grocery store, barber shop and rooming house, built by former schoolmaster Sam Lewis, as it was in 1887. It is now called the Green Lantern.

guished himself still further. He was probably the only man in the entire Chemainus country to wound himself with his own pistol. This weapon, carried in his back pocket to protect the cash intake, was forced out when he bent over. It discharged when it struck the floor behind him. He received a painful but not serious wound that caused him to sit down less than was his usual habit, and prompted more amusement than sympathy from his clientele.

"How's the bullet wound, Sam?" a customer would ask, while the entire congregation of barflies awaited the familiar and humorously rueful answer.

"Well, boys," Lewis would reply: "It hurts, but I'll continue to mind the shop, notwithstanding."

Perhaps it was the low pay that caused Sam Lewis to tire of school teaching, but it may also have been due to the long hours and the work involved. His working day began long before the first pupils arrived because it was part of the job to light the fire in a drum heater, split and carry in the wood, sweep out the schoolroom and keep the fire going all day.

Perhaps he was unable to tolerate the incessant teeth-on-edge scratching of slate pencils on slates. Most of the lessons of that day were written on slates and the pencils used for this purpose were slivers of stone about the size of wooden meat skewers. One of the first things a youngster learned was how to use the exact pressure and angle on a slate pencil to produce the maximum screech from his writing efforts. A young expert in this art could generate sounds guaranteed to drive a teacher to near-insanity.

The new Chemainus school was barely two years old when the long-awaited railway came through. As a matter of fact the survey stakes indicated that it was routed to come directly through the middle of the building unless it was moved out of the way. Accordingly, during the summer of 1885 the schoolhouse was skidded downhill, which was the easiest course, and relocated close to the Thomas farm's line fence beside a cow-trail that was seriously known as the Victoria Road. There it remained until it was abandoned for better accommodation.

There is now no trace of the original building, but those who travel the old Chemainus Road in late spring can hardly fail to notice the spectacular blooming of a big red hawthorne tree half a mile north of Chemainus River bridge. This tree marks the site of the frontier school.

FRONTIER SCHOOLHOUSE in fall of 1883. Billy Thomas, then nine, stands in centre of main group, directly in front of door.

Like Looking Over Shoulders of Men Who Made It

History First Hand

Reviewed by T. W. PATERSON

These handsome volumes, published by Hurtig of Edmonton as part of that firm's highly praised Canadian reprint series, are more than history: they are works of art. Printed in Japan (we will pass on this point without comment), they are faithful reproductions of the original accounts as written by these leading explorers, so long ago.

NARRATIVE OF A SECOND EXPEDITION TO THE SHORES OF THE POLAR SEA, by John Franklin; introduction by Leslie H. Neatby; Hurtig; 512 pages; $25.00.

★ ★ ★ ★ ★ ★

VOYAGES FROM MONTREAL TO THE FROZEN AND PACIFIC OCEANS, by Alexander Mackenzie; Hurtig; 568 pages; $20.00.

★ ★ ★ ★ ★ ★

A JOURNEY TO THE NORTHERN OCEAN, by Samuel Hearne; Hurtig; 512 pages; $20.00.

★ ★ ★ ★ ★ ★

NARRATIVE OF THE CANADIAN RED RIVER EXPLORING EXPEDITION OF 1857, by Henry Youle Hind; Hurtig; 472 pages; $25.00.

Every feature of the original volumes appears to have been reproduced without change: layout, typeface, steel engravings and maps — the works. Only the introductions, necessary to define the author's place in history, has been added. Written by experts in the specialized areas of Canadiana, these evaluations are essential to the student with but passing knowledge of the epic roles played by the likes of Franklin, Hearne, Mackenzie and Hind.

At the risk of repeating ourself we will state yet again that, in our personal opinion (a shameful admission, actually, from one whose literary career has been built upon research conducted in libraries and such institutions!) the best history is first-hand. Certainly, these famous works prove the point beyond question. With the tools of research and retrospect, the professional historian labors to recreate the past in a factual and — hopefully — lively manner. Only he can. of course, define the pioneer's role in its true context.

But only the pioneer himself (assuming that is, that he has so much as a shred of literary skill) can really tell it as it was, in effect allowing the reader to enjoy his experiences just as they happened, as if one were there, looking over Mackenzie's shoulder on the incredible journey across a continent; there with Samuel Hearne during his quest to reach the Arctic Ocean; the first man to do so by land.

That these heroic giants do tell their stories in a straightforward, entertaining fashion only makes the modern-day reader marvel all the more. Leslie H. Neatby, formerly of the University of Saskatchewan, and authority on the Far North who has written several historical works of his own, pays tribute to Hearne's prowess with a pen in his introduction:

". . . There is no sign in Hearne's finished work of the supposed deficiencies of his early education. His style is clear, modest and has that blend of simplicity with a touch of dignity and elegance which is the hallmark of the 18th-century author. It is no wonder that his lucid narrative, dealing as it did with a people and country hitherto unknown, should have been applauded by contemporary critics. It had other qualities which preserve it as a classic in our time."

Of Franklin's second **Narrative**, Neatby observes that, although it "lacks something of the richness and variety of the first (**Narrative**)," this is due to the fact that Franklin "is less stirred by danger, perplexity and novelty in everything which he encounters. But his theme has dignity and interest; the man's rugged veracity, admirably exemplified by his style and his methodical attention to detail which is never monotonous, assure this book has an honorable place in the record of the Canadian north.

"The second **Narrative** need fear nothing except comparison with the first."

This volume, of course, deals not with the final, ill-starred expedition which won Franklin martyrdom, but with his second odyssey by land in which over a thousand miles of previously uncharted Arctic shoreline was added to the ever-expanding maps.

Sir John is unquestionably our personal favorite in Canadian Arctic history. Basically a simple, unassuming man who deservedly won the respect and admiration, if not love, of his officers and men, he was what we would today term a "nice guy."

Henry Hind's fascinating narrative of his work with the famous Palliser expedition, commissioned to explore and report on that vast hinterland then loosely termed the "Canadian Northwest," also reveals something of the man behind the pen. In his introduction, Roy St. George Stubbs notes that Hind "held his pen in a firm hand. . . . If he had a fault, it was that Victorian passion for piling detail upon detail, in polysyllabic phrases, until the foundation of his discourse was in danger of collapsing. He told too much, rather than too little, thus dulling the edge of his narrative with too many words."

Another shortcoming makes itself apparent time and again. For all of Hind's admirable traits and abilities, tolerance is glaring by its absence. In short, he was a bigot, firmly believing, to again quote Stubbs, that "the world was made for the man whose skin was white."

The fact remains that it is Henry Hind, and not Capt. Palliser, who deserves credit as the shining light of the ambitious expedition which ultimately made the Imperial government recognize th true potential of the remote Canadian north and west.

Hearne's archaic use of "f" for "s" makes reading somewhat erratic, and Mackenzie's modesty is overpowering. Yet the true, mind-bending scope of theirs and Franklin's and Hind's accomplishments would make these first-hand narratives literally shine were they written in pidgin English.

This is real Candiana and Hurtig Publishers are to be congratulated for releasing these magnificent works. They're somewhat expensive but, if nothing else, enhance a bookshelf or coffee table. Perhaps their greatest worth lies in their value to a school library. We will treasure them.

Global Recipes

Reviewed by MURIEL WILSON

Myra Waldo is one of the most successful cookbook and travel authors in America. In the process of writing about countries and their food, she has visited every country in the world. She is currently consultant to numerous hotels, restaurants and airlines around the world. She is well qualified to have written Seven Wonders of the Cooking World.

SEVEN WONDERS OF THE COOKING WORLD by Myron WALDO; Dodd, Mead; 439 pages; $11.50.

The more than 400 kitchen tested recipes are from almost every country in the world. The recipes are divided into countries and land areas. The countries ... France, Italy and China and the land areas ... middle Europe, the Latin countries, the region where Europe and Asia meet and the Orient, outside China.

You can bring the wonders of these worlds into your kitchen and onto your table with the help of recipes in this interesting cookbook.

Cooking styles and ingredients differ from country to country and from region to region. There is usually a reason for cooking methods and the foods used are chiefly those that are grown or produced in the area. In some countries, religion influences their cuisine.

There is an interesting preface to each chapter in **Seven Wonders of the Cooking Worlds** describing the area and its particular cuisine ... there have been certain unique influences which have determined both food and cooking methods.

This book covers the whole range of food from appetizers to desserts. The recipes are imaginative and will delight anyone who cares about traditional ethnic food. The recipes are clear and easy to follow, with ingredients that are readily available. There is an excellent index which is invaluable when looking for a particular recipe.

Among the recipes you will find the familiar Pot-Au-Feu (hearty stew) of France; Paella (rice and sea foods) of Spain; Borcht (hearty beet soup) of Russia; Barbecued Pork of China, etc. As well as unusual and unfamiliar recipes like Bigos (hunter's stew) of Poland; Kim Chee (national pickle) of Korea; Gozleme (fried crullers) of Iran; Saltsburger Nockerl (meringue souffle) of Austria, or the Gefulte Gans (stuffed goose) of Germany.

Seven Wonders of the Cooking World is a stimulating guide to great cooking and great eating.

NEW BOOKS and AUTHORS

Books That Can Wait

Reviewed by
E. D. WARD-HARRIS

Graham Greene, Harold Robbins, Irving Layton. This oddly assorted trio is grouped here because I never got around to reviewing their latest efforts late last year when more pressing books cried for prior attention.

A SORT OF LIFE, by Graham Greene; Bodley Head; 216 pages; $7.25.

★ ★ ★

THE BETSY, by Harold Robbins; Musson; 502 pages; $8.95.

★ ★ ★

THE COLLECTED POEMS OF IRVING LAYTON; McClelland and Stewart; 589 pages; $14.95.

I glanced at all three books when they arrived and decided it wouldn't hurt to let them gather some dust. Since Christmas, I have had time to read all three and must report that my earlier arbitrary judgment was well founded.

Graham Greene's **A Sort of Life** is the sort of book which would never have seen the light of day had it been written by a lesser known novelist. It is not an autobiography, which might have been interesting; rather it is a selective memoir of his earlier days and it ends with his initial failure as a writer.

He informs us his compulsion to play Russian roulette resulted in sessions with a psychiatrist — this more than 40 years ago. Also, that he converted to Roman Catholicism because his fiancee was Catholic and not out of any deeply-held religious feeling.

These, and a few other snippets of information, are interspersed with rambling remembrances of childhood adolescence and early manhood. It's all beautifully written, but it lacks substance and leaves the reader as ignorant of the man as before.

This little memoir was a mistake, and Greene may rest easy that we will overlook it and remember him as one of the foremost novelists of his age.

★ ★ ★

Harold Robbins offers us **The Betsy**, an inferior novel which will inevitably make him another fortune from paperback sales, foreign rights, and, of course, the movie.

This novel is set in Detroit and the title refers to the name of a new-model car. All Robbins novels are sex-ridden but **The Betsy** is strictly pornographic. Sex is dealt with clinically and the narrative is merely an excuse to propel the aberrant hero from bed to bed, woman to woman.

My major complaint is that this is a badly-written book, but Robbins, who has always been more interested in money than standards, obviously knows his market and so provides millions with what they apparently want. Oh well, whatever turns you on.

★ ★ ★

Irving Layton has been described as Canada's greatest poet, a prolific genius, "as near to greatness as any Canadian poet is or has been" (Desmond Pacey), and as a legend in his time. Surely, if any of these descriptions are accurate it merely points up the poverty of the Canadian poetry scene.

Fortunately, they are inaccurate.

The most astonishing thing about Layton is how he has continued to make a living for so long from such inferior work.

Now, unbelievably, more than 600 of his poems have been collected into one volume and proudly issued to mark the 25th anniversary of the publication of his first book. It's all yours for $14.95 plus tax, and you're welcome to it.

Profound Conclusions

Over a period of some years of reviewing, it seems the most prolific authors are often the most dull.

And most of the dull works sponsored or authored by ivory tower, theory-ridden, fuzzy headed university professors and their institutions.

Minetown, Milltown, Railtown, subtitled Life in Canadian communities of single industry, **(University of Toronto Press, 433 pages, $5 in paperback; $15 in cloth)**, is exactly what it says it is.

It draws some heavily profound conclusions. It must have required deep and exhausting research. It was written by Rex Lucas, professor of sociology at U of T. The jacket says that Lucas has contributed articles to several "learned" journals, and that he is the author of other works which they name.

This may be, but outside the protection of the mammoth ego and money of a university, I doubt many authors such as this could continue.

If university-sponsored authors had to "sell" they'd probably starve, or dig ditches.

TED BURGOYNE

IN BRIEF

BRIDGE IN THE LOOKING GLASS, by Jeremy Flint and Freddie North; Collier-Macmillan; $3.95.

In **Bridge in the Looking Glass,** two British experts offer the better-than-average player the opportunity to match wits against the masters over the course of 100 hands. Both dummy play and defence are well illustrated.

The reader first copes with the problem laid out on the left-hand page. Later, by turning over the page, he can find what he should have done. If the problems are analysed with great attention to detail, Jeremy Flint and Freddie North will reward the reader by making him an improved player.—**F.C.B.**

THE UNMUZZLED MAX (McGraw Hill-Ryerson, $5.95, 181 pages) is a collection of sketches with which Ferguson convulsed millions in his daily irreverent interpretations of the news.

Unfortunately the freshness of the skits when they came over the air is missing. Despite amusing illustrations, the irrepressible Max is considerably muzzled when it comes to print.

On the Max Ferguson Show, his rapier sharp lampoons of famous Canadians: Diefenbaker, Camp, Pearson and so on down the line to Trudeau, proved a nationwide hit.

Ferguson is truly the possessor of a sharp wit, but it comes over best on radio. Print is not his medium, as this collection makes obvious.

The funny scenes are here before your eyes, but they were created for the ear. This book would have made a great record.

TED BURGOYNE

ANSWER TO LAST WEEK'S PUZZLE

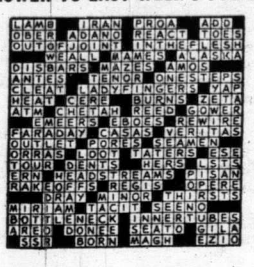

Armchair Adventure

JOURNEY WITH CARAVEL, by Fred Carlisle; Clarke, Irwin; 241 pages; $7.95.

". . . The forest held its breath as it waited for the day. The occasional dead leaf, hardened to a crispness by the night's frost, fluttered down from a treetop, and the rustle that it made against the lower branches in its long, slow fall could be heard a hundred yards. A small fish jumped, and the tiny ripples spread out in widen-circles, destroying for a moment the illusion of a mirror . . ."

Retired insurance agent Fred Carlisle waxes lyrical in his description of dawn in the Great Dismal Swamp; but one of the golden memories of a five-year odyssey he, his wife and family made in the trimaran Caravel II. His account of their voyage around the southern Atlantic rim and into the Mediterranean makes fascinating reading — particularly on a cold, blustery winter evening.

In fact, his story of how a successful, middle-aged businessman with wife, two daughters not yet in their teens, and limited nautical experience abandoned the comfortable world in which they lived to sail the seas in a 40-foot yacht is one of the most entertaining we have read in some time. For, with few exceptions, the author makes no attempt at writing a yachting manual. At all times he views this exciting new world of exotic ports and peoples with a kindly eye, a keen sense of humor and curiosity.

For all — and who has not? — who have at one time or another dreamed of running away to sea, we heartily recommend **Journey with Caravel:** armchair adventure at its best.

T. W. PATERSON

Facts and Myths About Laura Secord

Reviewed by KATHRYN HAZEL

The image that most Canadians have been given of Laura Secord, the woman who walked 20 miles through the woods to warn the British of an impending American attack during the War of 1812, isn't very accurate.

LAURA SECORD: THE LEGEND AND THE LADY, by Ruth McKenzie; McClelland and Stewart; 142 pages; $4.95.

Most of us, when we think of Laura, remember the picture of the grandmotherly old lady on the chocolate box cover or the story that says she drove a cow before her on her journey to fool the American sentries.

But Laura was a Queenston housewife of 37 when she made her famous trip, and she didn't have any cow with her and she didn't meet any sentries. The cow story was invented by a rather imaginative historian, William F. Coffin, who in his account also got her first name wrong and called her Mary.

These and other facts and myths about Laura Secord are explored in Ruth McKenzie's book, which is a fascinating and well-written account of the heroine's life.

Miss McKenzie, who won much critical acclaim for her history of two Ontario counties, **Leeds and Grenville: Their First Two Hundred Years,** has a lively and clear writing style that makes her subject-matter come very much to life.

Laura Secord is shown as the strong-willed, hardy woman that she was (she lived to be 93, a ripe old age in those pioneering days) and Miss McKenzie makes her life vivid and real to the reader.

She also re-creates the period very well, giving historical background that reveals the kind of day-to-day existence of people in those troubled and often-difficult times.

As someone who has lived most of her life in B.C. which has such a short history, it is not easy to make me imagine clearly the kind of village life that existed in Eastern Canada more than 150 years ago, but Miss McKenzie succeeds in doing so.

In short, **Laura Secord, the Legend and the Lady** is a well-written and well-documented account of one of Canada's most famous heroines. Its lucid style and imaginative description make it good reading for history buffs of all ages.

Success Is Where You Find It

By BERT BINNY

It has frequently been observed that the far-off hills are green, that a prophet is not without honor save in his own country and that success is where you find it.

These, obviously, are not infallible rules but they often contain a pretty healthy germ of truth. It is, perhaps, particularly true of arts devotees that, given the necessary talents and abilities, they will achieve far greater success abroad than they would in the old home town.

However, this does not mean that they hold the old home town in disregard, scorn it and keep away from it as far and as long as they can.

Violinist Mark Butler, now 22 years of age, and already bidding fair to establishing a notable place for himself in the musical world, is very much a case in point.

While he left Victoria for London, England, in the fall of 1966 to enter the Royal College of Music, he has been back to Victoria four times.

"I would rather live in Canada," he says, but he fully appreciates that a musical future here is not nearly as rosy as elsewhere: in, for instance, Britain. And the reasons for this state of affairs are quite clear: such matters, for example, as the differences in size and population.

Mark is the son of Canon Hilary Butler and music teacher Josephine Butler, of 2323 Greenlands Road. He was born in Brighton, England, in 1949, came to Canada in 1958 and is a Canadian citizen.

He has two sisters, Raphaelle and Veronica, and three brothers, Jeremy, Andrew and Sebastian. Attachment to music, however, apparently rubbed off on only one third of the younger generation: on Mark and on 15-year-old Veronica who is a pianist.

"I was steeped in music!" says Mark and he adds that he is indebted to his mother for "a real grounding."

VIOLINIST MARK BUTLER . . . steaped in music. Barry Casson photo.

He started out at the age of four on the piano and took up the violin at 10 when the family was living in Oliver. When, three years later, they came to Victoria, Mark continued his studies with violinist James Fraser.

And, of Mr. Fraser, Mark says: "I don't think I could have had a better teacher."

Certainly among the youngest-ever performers with the National Youth Orchestra, Mark was accepted by this organization at the age of 14 and played four seasons with them. And a glance back at Victoria Music Festival results of seven, eight and nine years ago show him competing vigorously and, often, successfully.

In 1966, aided by bursaries from the Koerner Foundation and the IODE, Mark went to the Royal College of Music in London.

Here he studied for four years with Leonard Hirsch and won the W. H. Reed prize for violin playing.

Also, while still at the college, he led the Salomon String Quartet and was a member of the Contrapuncti Ensemble which appeared regularly at London's Purcell Rooms. In solo and concerto performances he has played in the United Kingdom, Canada and, even further afield, in Cyprus.

Mark himself remisces happily about student quartet concerts given at such centres as Oxford, Cambridge and Bristol.

But he has especially cherished memories of the smaller town of Church Stretton in Shropshire: in that part of England so inalienably associated with poet A. E. Housman and his Shropshire Lad.

"That," said Mark, "was the place I loved going to!"

And, at Church Stretton, they even organized their own Summer Music Festival close by Wenlock Edge and Abdon-under-Clee where Housman's fanciful musician "fluted the sun to sleep."

Mark completed his stay at the Royal College of Music in 1970 when he was appointed co-leader of the Ulster Orchestra in Belfast; a far cry from, for instance, the idyllic and peaceful atmosphere of Shropshire. He also played concertos with this orchestra, appeared with the Ulster Soloists and gave both Northern Ireland and BBC national broadcasts in a duo with Havelock Nelson.

Of Belfast Mark simply says: "I've seen all I want to see" and he describes the general atmosphere as "neurotic."

The Northern Ireland Arts Council Office was bombed and there were bomb threats directed at Ulster Orchestra concerts.

Mark left Ireland in September of last year and a Canada Council Arts Bursary enabled him to join the new Chilingirian Quartet and to work regularly in a duo with South African pianist Niel Immelman.

The quartet makes its debut at Conway Hall in London in April and at the Queen Elizabeth Hall on the South Bank of the Thames in September. The due provides its first performance at famous Wigmore Hall, also in April.

Mark is understandably and wisely cautious when asked about his "favorites." His favorite composer, for instance, "depends on what mood I'm in" though Haydn is remarked as "uncomplicated" and, with Brahms, "you can expand yourself."

On the subject of violinists he emphasizes a strong liking for Yehudi Menuhin, especially his "old 78s" made when he was a boy: "so warm and rich."

Kreisler, also, is an object of sincere admiration.

Mark has performed in so many concerts that no single one stands out in his memory. But he mentions a performance of Beethoven's Eroica Symphony with the National Youth Orchestra in Vancouver as "most exciting" even to the point of being "hair raising."

But, of music generally and of classical music particularly, Mark has something to say that is especially true but all too often overlooked:

"Basically, music has always been for entertainment."

Surely, a lot of people are going to get a lot of this kind of entertainment from Mark Butler?

Vancouver 3, Los Angeles 5
Philadelphia 1, Montreal 3

Boston 6, Minnesota 4
Buffalo 1, Toronto 4

Detroit 6, Pittsburgh 2
Hockey story, Page 11

Island Edition
Duncan Bureau
Ph. 746-6181
262 Station Street
Hamilton Electric

The Daily Colonist.

Vancouver Islands Leading Newspaper Since 1858

Mostly Mixed
★ ★ ★
Weather Details On Page 2

No. 60–114th YEAR | VICTORIA, BRITISH COLUMBIA, SUNDAY, FEBRUARY 20, 1972 ★★★ ★★★ | 10 CENTS DAILY 20 CENTS SUNDAY

Nixon Rests on Guam Before Hop to China

GUAM (UPI) — President Nixon landed on Guam today for his final rest stop before becoming the first American chief executive to visit China.

Nixon is scheduled to arrive in Peking at 11:40 a.m. China time Monday (7:40 p.m. Sunday B.C. time) following a short stop in Shanghai to take a Chinese navigator aboard the blue, white and silver Spirit of '76 presidential jetliner.

The excitement in the official Party was building as Nixon drew closer to China and the talks he hopes will restore some sort of Sino-American communications after 22 years of bitter hostility.

Nixon has warned that his week-long talks will not produce an instant detente. But there is little doubt the president considers this trip to be the foreign policy high point of his administration.

134-Day Tieup

U.S. Dock Strike Ends

SAN FRANCISCO (AP) — U.S. west coast dock workers voted Saturday to end their strike, longest in the history of the U.S. maritime mainland.

The vote to ratify a new 18-month contract was 71 per cent of those voting, announced William Ward, of the labor relations committee of the International Longshoremen's and Warehousemen's Union.

Final figures will not be known until an official count is completed, he said.

Ward's announcement at ILWU headquarters here signalled the end to a work stoppage that has closed 24 ports in California, Oregon and Washington for 134 days.

The last ILWU local to be heard from in Seattle, had reported an unofficial count of 497-275 to ratify by a margin of almost 2-1. Other major locals up and down the coast had voted even more heavily to approve.

Fred Huntsinger, also of the labor relations committee, said some men will start work today getting dockside machinery back into operation. Loading and unloading probably will begin Monday, he said, and full-scale operations "as soon as physically possible."

Only a few hours earlier, the employers, Pacific Maritime Association had voted to approve the contract, but with the condition that the so-called "steady man" issue be settled.

This is an issue between the employees, who want to keep the same crews operating complicated machinery, and the union, where the traditional practice has been to rotate through hiring hall lists in order to spread jobs through the membership.

PMA and ILWU negotiators had agreed to submit the question to binding arbitration by Sam Kagel, the mediator who helped produce the overall settlement on Feb. 8. He was expected to announce his arbitration decision today.

Ward said that regardless of PMA's conditioned approval of the contract, "for all intents and purposes they have ratified it," regardless of how Kagel's arbitration award goes.

James Robertson, PMA secretary, said "a few" startup crews were ordered today to begin readying equipment.

Rail, Road

Slides Isolate Rupert

● Union orders men back to work in snowbound Montreal. Page 14.

PRINCE RUPERT (CP) — Snowslides Saturday blocked Highway 16 between Prince Rupert and Terrace and also plugged the Canadian National Railways line between the two points.

The B.C. highways department said the road probably would be closed during the weekend, and a CNR official said the rail line would be blocked at least until today.

Two major slides and numerous small slides were reported on the highway along a nine-mile stretch between Mile 41 and Mile 50, West of Terrace. The slides on CNR rack also were west of Terrace.

Westbound CNR traffic was being halted at Smithers. A passenger train which had been scheduled to arrive here at 8 p.m. Saturday was stopped at Smithers and passengers will be bused here if highway conditions permit. Otherwise, they will be billeted at Smithers.

A Canadian Coachways bus, with 22 passengers aboard, arrived in Terrace Saturday after it was trapped overnight by snowslides on Highway 16, 10 miles west of Terrace.

— CP

West Vancouver couple, tot came through unharmed

PGE Freight Slams Home

WEST VANCOUVER (CP) — Three cars from a derailed Pacific Great Eastern freight train plunged over a cliff and into the side of a home at Fisherman's Cove Saturday, narrowly missing a sleeping couple and their five-week-old baby.

Wayne Pretty, his wife and baby escaped uninjured although a section of their cliff-side home was demolished.

The errant freight cars were among 20 derailed at about 6:20 a.m. when the train jumped the track near the edge of a 100-foot rocky cliff rising above Marine Drive, one of two main road links between West Vancouver and the B.C. Ferry terminal at Horseshoe Bay.

The cars plunged down the cliff, smashing into the living room, kitchen and basement of the Pretty home — perched about 50 feet above the roadway, demolished a parked automobile and burst open strewing their cargo of lumber and twisted metal along a half-mile section of Marine Drive.

No one was injured in the derailment that blocked both the rail line and the roadway.

A half-mile section of track was torn up and several freight cars were left sitting precariously on the edge of the cliff.

Three families were evacuated from homes situated below the cliff because of the danger of more boxcars going over the side.

Mrs. Norman Jackson, a neigbor of the Prettys, said she saw the family run from their house after she and her husband were awakened by a terrific cr sh.

"I couldn't imagine what it was," she said. "Then we looked out the window and saw the freight cars and the couple running for the neighbors."

Medi-Hair

DUBLIN (UPI) — The Irish Medical Times said a student doctor stitched up a head wound on a bald drunk who was unconscious and inadvertently sewed the man's wig to his head.

Union Predicts Marine Snags

VANCOUVER (CP — A spokesman for striking electronic technicians said Saturday that maritime operations on Canada's east and west coasts face "an escalating disruption" because of lack of radio safety inspection.

The inspections are carried out by Canadian government radio inspectors who are members of the International Brotherhood of Electrical Workers now embroiled in a contract dispute with the federal government.

Members of the union's electronics division walked off their jobs across the country last week after rejecting government contract terms. The technicians maintain air and marine communications and navigation equipment at airports and harbors.

In a statement issued in Vancouver Saturday, Arthur Lee, a vice-president of Local 2228 of the Electrical Workers, said the union had informed the Canadian Merchant Service Guild that numerous Canadian vessels plying the West Coast "may be operating with invalid radio safety certificates."

The union said some vessels are tied up in port because they lack necessary certification.

In a follow-up statement, the union said "industries affected by the strike in progress are primarily the towboat industry and owners of other Canadian flag and cargo and passenger vessels that ply B.C. coastal waters."

A spokesman said the same situation would prevail on Canada's east coast, adding:

"The ultimate effect of this situation could be an escalating disruption of maritime operations on the west and east coasts of Canada."

Airlines Activity Chopped

Canadian Press

At least 40 Air Canada flights out of Montreal and Ottawa were cancelled Saturday as a country-wide strike by 2,200 airport technicians who maintain navigational equipment entered its 15th day.

A Montreal control tower spokesman said 25 flights were cancelled because of the strike by technicians, members of Local 2228, International Brotherhood of Electrical Workers. Light snow began falling in the morning but the spokesman said this was not affecting flights.

In Ottawa, a control tower spokesman said that out of 50 flights normally scheduled for Saturday, only 16 were operating.

— CP

High And Wet

Doug Martin finds pipe-climbing agility definite asset since land-levelling project left water pump high in air on property at South Fort George in central B.C.

Capital Not Imposed–Church

U.S. 'Aware' of Us

OTTAWA (CP) — Allegations of American indifference toward Canada "just doesn't stand up under analysis," Democratic Senator Frank Church says.

The large amount of American capital here wasn't imposed on Canadians but rather "was done in accordance with your own laws and presumably has contributed to your economic development and growth and your present livng standards," the Idaho senator said in an interview taped for televising Sunday on the CTV network's Question Period.

Meanwhile, External Affairs Minister Mitchell Sharp said in Winnipeg Saturday it would be ludicrous if differences over the Canada-U.S. auto trade agreement caused a serious rift in relations between the two countries.

Church
. . . no indifference

"What is involved is not a confrontation between two opposing philosophies of trade," he told a service club international convention. "What is involved is not primarily a disagreement as to objectives."

The auto pact, principal issue at stake in stalled Canada-U.S. trade talks, deals with a trade "which goes to the root of the unique economic relationship between our two countries," said Sharp.

"This is why the differences are difficult to resolve. We are dealing with the operation of multi-national companies owned in the United States and producing in both the United States and Canada and supplying the North American market.

"How are these operations to be carried on in the most efficient manner with the fewest constraints to trade, to the advantage of both countries? How is production and thus employment opportunities — to be divided so

Continued on Page 2

Going, Not Gone

Nationalist China's President Chiang Kai-shek announced today he will not seek re-election to another six-year term, but did not say whether he would accept a draft, which by all indications appeared to be a certainty. He's been president since 1950. Electoral college will pick president March 21.

SUNDAY INSIDE

Why Professor Buried Head —Page 3

Peterson Best 'Ally' Of Socred Foes —Ian Street, 5

Environmentalists All Hypocrites —Page 7

Tom Turned On By Old Castle —Page 23

New Sex Candor Adds Confusion —Page 39

Doctor Condemns Bathing Mania —Page 40

Background	5
Bridge	26
Checkmate	40
Comics	21
Crossward	27
Editorial	4
Finance	6, 7
Garden Notes	21
Names in the News	8
Outdoors	23
Our Principals	19
Stamp Packet	19
Sports	9-13
Travel	16 17
Television	25
Theatre	42, 43
Women	37, 38, 39

In the Islander
● Hunting ducks with shovels
● Brentwood adventures
● Frontier schoolhouses

Major Battle In Vietnam

SAIGON (UPI) — Communist forces attacked a string of South Vietnamese outposts in the populous Mekong Delta and a major battle was under way in the central highlands in fighting that cost government units heavy casualties, military spokesmen said today.

Pirate Fails

AMMAN, Jordan (AP) — An Arab commando tried to hijack a Jordanian jetliner to Libya on Saturday by waving a hand grenade and threatening to blow up the plane with a time bomb but he was overpowered by two security guards.

Hill, Sparks and Pierce Still in Running

WEST VANCOUVER — Moe Hill of Victoria Playland must win two games today in the Pacific Coast Curling Association men's playdowns if he hopes to represent the PCCA in the British Columbia finals starting Monday at the Hollyburn Curling Club.

Hill, the B.C. police champion, won two of three matches Saturday to reach the finals of the "E" side of the double-knockout competition. The Hill rink, which includes a new member because of a travel problem, faces Bernie Sparkes of North Vancouver at 9:30 this morning with the winner advancing to the final against Glen Pierce of Burnaby at 2:30.

Jim Gallaugher was named to replace Neil Dickson, who was delayed in Kamloops Friday and coulr not reach here in time for Friday's opening round.

On Saturday, Hill defeated Sam Cope of Vancouver, 11-9, in the "A" semi-finals then dropped a 14-11 decision to Pierce in the "A" final. Pierce had earlier dumped Jake Block of Abbotsford, 13-7, in the othr "A" semi-final.

Hill then eliminated Cope by posting a 12-5 decision in the "B" semi-final while Sparkes nipped Pierce, 7-6, in an extra end.

The other Island representative, Gary Leibel of Victoria, trounced Aubrey Neff of Vancouver, 14-6, then dropped a 10-5 decision to Sparkes in "B" side play.

The PCCA champion meets Kevin Smale of Prince George, the B.C. Curling Association champion, in a best-of-three series starting Monday for the right to represent the province in the national championships, scheduled for St. Johns, March 6-10.

"A" EVENT
Final

Pierce (Burn)	203 010 202 022	14
Hill (Vic)	020 301 040 100	11

"B" EVENT

Sparke	022 100 202 01x	10
Leibel (Vic)	100 020 010 10x	5
Cope (Van)	010 102 000 202	8
Block (Abtsfd)	000 020 010 020	5

Semi-Finals

Pierce (Burn)	010 011 001 020	6
	101 000 100 102 1	7
Hill (Vic)	202 000 210 23x	12
Cope Van)(	010 101 00200x	5

Young Goalkeeper Plays Well But Blades Top Cougars, 6-4

WESTERN DIVISION

	P	W	L	T	F	A	Pts
Calgary	50	39	10	1	226	123	79
New West.	54	34	20	0	234	191	68
Edmonton	52	33	17	2	240	194	68
Med. Hat	55	29	25	1	278	254	59
VICTORIA	50	15	33	2	169	223	32
Vancouver	53	14	39	0	175	302	28

EASTERN DIVISION

	P	W	L	T	F	A	Pts
Regina	51	31	18	2	219	170	64
Saskatoon	53	30	20	3	243	187	63
Brandon	53	27	26	0	253	253	54
Flin Flon	58	24	33	1	209	259	49
Winnipeg	54	19	34	1	175	203	39
Swift Cur.	53	16	36	1	186	248	33

Next games: Tonight — VICTORIA at New Westminster, Flin Flon at Winnipeg, Saskatoon at Calgary, Brandon at Swift Current, Vancouver at Edmonton.

By STAN COOPER

Coach Mitch Pechet wasted no time putting his personal stamp on the Victoria Cougars.

Pechet, managing-director of the club who was named to replace Fed Hucul earlier this week, surprised most of the 2156 Western Canada Hockey League fans at Memorial Arena Saturday night by starting 16-year-old Rick Tkalcic in the nets instead of Darryl Fedorak, the Cougars regular goalkeeper.

The move almost paid off.

However the visiting Saskatoon Blades refused to go along with Pechet's move and scored a 6-4 win to move within a point of leading Regina Pats in the Eastern Division.

The Jackie McLeod-coached Blades, 7-4 losers in their last appearance here, trailed 2-1 after the first period although outshooting Victoria, 15-10.

In the second period, Saskatoon scored three unanswered goals and upped the count to 5-2 early in the third period before Cougars staged a mild rally.

Tkalcic, who made his WCHL debut, could hardly be faulted for the loss and the youngster showed enough to warrant many more chances before the end of the season.

He played the angles well, stood his ground on several breakaways and with the exception of the first goal, played a very steady game. He stopped 33 shots compared to 21 for Blade netminder Don Atchison.

"Darryl has played continuously since Dave Maynard was traded on Jan. 2," Pechet said, "and we've got to see what Rick can do."

SPOTTY DEFENCE

Tkalcic wasn't helped by spotty defensive work that the hard-skating Blades took advantage of on every occasion. However Cougars, playing without Dean Magnus and Jim Atamanenko (out with wrist fractures) and Reg Malinoski (attending a Manitoba funeral), never gave up.

Led by Garry Donaldson, Victoria jumped to the lead on fine individual efforts by the spunky centre and winger Jim Carter. Both Cougars scored on backhand shots after stealing the puck in the Blade zone.

HIT GOALPOST

Donaldson missed a glorious opportunity late in the second period when, with Atchison at his mercy, he hit the post with what could have been the tying goal. He later added a power-play goal to end the scoring.

Carl Cureatz, on a fine two-way play with Ron Poole scored the other Victoria goal.

Sandy McCannel, with a pair, Lawrence Sacharuk, Bob Bourne, Dennis Abgrall and Murray Myers scored for the Blades, who made their last appearance of the season in Victoria.

Cougars travel to New Westminster today to meet the always-rough Bruins and host the Medicine Hat Tigers on Thursday, starting at 8 p.m.

TIGERS WIN

Tigers fought their way to a 7-2 decision over the visiting Edmonton Oil Kings in a fight-filled Saturday game in Medicine Hat.

All four players were assessed game misconducts in a third-period battle between Phil Russell and Keith Mackie of Edmonton and Bob McCrimmon and Bob Gassoff of the Tigers.

Lanny McDonald, with a pair of goals, Stan Weir, Ed Johnstone, Jeff Ablett, Derek Kuntz and Tom Lysiak scored for Medicine Hat.

Tom Bladon, and Brian Ogilvie scored in the third period for Edmonton, which missed a chance to move into sole possession of second place.

SASKATOON 4, VICTORIA 4

FIRST PERIOD

1. Saskatoon, McCannel (Bourne, Jackson) 7:45.
2. Victoria, Donaldson (14) 10:45.
3. Victoria, Carter (21) (Donaldson) 16:25.

Penalties — Laing (S) 3:38; Blake Robinson (V) 4:38; Bourne (S) 10:48; Pinder (S) 19:31.

SECOND PERIOD

4. Saskatoon, Sacharuk (Abgrall, Manchak) 2:04.
5. Saskatoon, Myers (McLeod) 12:56.
6. Saskatoon, Abgrall (Manchak, Pinder) 19:28.

Penalties — B. Robinson (V) 1:30; Ostlund (S) 2:45; Morrison (V) 3:51; Price (S) 9:30.

THIRD PERIOD

7. Saskatoon, McCannel (Bourne, Sacharuk) 6:53.
8. Victoria, Cureatz (7) (Poole) 12:24.
9. Saskatoon, Bourne (Jackson) 12:50.
10. Victoria, Donaldson (15) (Kennett) 16:18.

Penalties — Manchak (S) 9:59; Jackson (S) 16:01; Myers (S) 18:16.

Stops:

Atchison (S)	8	7	6	21
Tkalcic (V)	14	13	6	33

Attendance: 2156.

Karen displays her Olympic Silver medal—(CP)

B.C. Sports Federation Presents '71 Honors

VANCOUVER (CP) — Figure-skater Karen Magnussen, who won Canada's lone medal at the Winter Olympics at Sapporo, Japan, earlier this month, has beeen named the senior athlete of 1971 by the British Columbia Sports Federation.

Miss Magnussen, 19, of Vancouver, won a silver medal at the Olympics. But her new award, presented Saturday night at a banquet in Burnaby, was based on her skating in 1971 when she placed third in world championships.

Leslie Cliff of Vancouver picked up two trophies. The 17-year-old swimmer was named junior athlete of the year for her performance at the 1971 Pan American Games in Cali, Columbia, where she earned three gold and two silver medals. She was also named overall athlete of the year for breaking twelve Canadian swimming records in 1971.

Ron Thorsen, 21, of Vancouver, was named University athlete of the year. As a member of the University of British Columbia Thunderbirds basketball team last year, he was named an all-Canadian guard. Dianne Murray, 17, of Vancouver, was named top high school athlete. She plays volleyball at Templeton High School.

A special merit award was presented to George Athans, 19, of Kelowna, world champion water skier last year.

The team-of-the-year award went to the Vancouver Calonas, five-time champions in Canadian women's senior volleyball.

Oak Bay Swimmers Keep City High School Crown

	BOYS	GIRLS	TOTAL
Oak Bay	80	85	165
Mt. Douglas	70	59	129
Esquimalt	65	70	125
Belmont	48	31	79
Victoria	46	24	69

Oak Bay, according to form, took the Greater Victoria High Schools swimming championships Saturday at Crystal Pool, moving up a notch in the Colonist Shield standings in the process.

Bays, perennially the strongest school in swim meets, top both the boys and girls competitions with 80 and 85 points, respectively, to beat runner-up Mt. Douglas by 36 points. Bays finished with 165 points, Mt. Douglas had 129, Esquimalt 125, Belmont 79 and Victoria 69.

The Colonist Shield, established last year and won by Victoria High, is awarded to the Greater Victoria high school with the best athletic record for the school year.

The new standing will be announced early in the week.

Bays had the most swimmers after Thursday's qualifying heats, 27 in individual events and eight teams. Oak Bay swimmers took four individual events and captured two team races and were runners-up in five individual and two team events. Mt. Douglas swimmers topped the individual events with five wins.

Oak Bay took Mt. Douglas in novice points, 82-68, and were also best with club swimmers, 83-61.

★ ★ ★

GIRLS
Novice

50-metres backstroke — 1. Fiona Roots (MD); 2. Pat Vessey (OB); 3. Terry Leason (B). Time: 0:44.3.

50-metres breaststroke — 1. Ann Mitchell (OB); 2. Debbie Greig (B); 3. Cathy Wong (E). Time 0:46.9.

50-metres freestyle — 1. Debbie Greig (B); 2. Joy Bradstock (OB); 3. Terry Woolgar (E). Time 0:33.8.

200-metres medley relay — 1. Esquimalt; 2. Mt. Douglas. Time: 3:35.6.

200-metres freestyle relay — 1. Oak Bay; 2. Belmont; 3. Esquimalt. Time: 2:40.9.

Club

100-metres backstroke — 1. Diane Smedley (E); 2. Diane Forbes (OB); 3. Peggy Turner (OB). Time: 1:20.0.

100-metres breaststroke — 1. Moyra Thompson (MD); 2. Kathy Peerliss (E); 3. Michelle Brownsey (MD). Time: 1:35.5.

100-metres freestyle — 1. Gail Williams (OB); 2. Linda Flett (E); 3. Jane Taylor (MD). Time: 1:10.1.

200-metres medley relay — 1. Oak Bay; 2. Esquimalt; 3. Mt. Douglas. Time: 2:32.2.

200-metre freestyle relay — 1. Oak Bay; 2. Esquimalt; 3. Mt. Douglas. Time: 2:15.1.

BOYS
Novice

50-metres butterfly — 1. Jose Carmone (MD); 2. Mike Jones (VH); 3. John Luton (E). Time: 0:41.6.

50-metres backstroke — 1. Brad Yakabowich (MD); 2. Bruce MacDonald (OB); Bruce Bodnaruk (B). Time: 0:34.2.

50-metres breaststroke — 1. Thad Newman (OB); 2. Don Harding (OB); 3. Brent Laurie (MD). Time 0:40.6.

50-metres freestyle — 1. Jim Nyaard (E); Phil Karlsson (B); Dave Winter (MD). Time: 0:29.3.

200-metres medley relay — 1. Oak Bay; 2. Belmont; 3. Mt. Douglas. Time: 2:26.5.

200-metres freestyle relay — 1. Belmont; 2. Oak Bay; 3. Mt. Douglas. Time: 2:08.5.

Club

100-metres butterfly — 1. Jan Gevsen (B); 2. Bill Sherwood (MD); Buddy Flett (E). Time: 1:08.0.

100-metres backstroke — 1. Bill Sherwood (MD); 2. Bill Mollard (VH); 3. George Allen (OB). Time 1:08.0.

100-metres breaststroke — 1. John Noble (E) 2. Ron Bilght (VH); 3. Ray Horn (E). Time 1:25.0.

100-metres freestyle — 1. Greg Dowell (OB); 2. Ian Geyson (B); 3. Buddy Flett (E). Time: 1:01.2.

200-metres medley relay — 1. Vic High; 2. Mt. Douglas; 3. Oak Bay. Time 2:21.0.

200-metres freestyle relay — 1. Esquimalt; 2. Oak Bay. Time: 1:57.4.

Additional Sport Pages 9, 12, 13

Basketball Hornets Trip Roadrunners

	P	W	L	F	A	Pts.
Belmont	11	10	1	796	515	20
Oak Bay	11	9	2	601	504	18
Reynolds	12	7	5	714	633	14
Mt. Douglas	13	7	6	739	631	14
Victoria	11	6	5	551	524	12
Mount View	12	6	6	727	660	12
Esquimalt	11	2	9	398	586	4
Claremont	13	0	13	357	830	0

With a terrific 29-point performance from Dennis Daviault and lots of hustle by the rest of the team, Mount View Hornets upset third-place Reynolds Roadrunners, 65-61, in a Victoria Senior High School Boys' Basketball League game at Mount View Saturday night.

The win lifted the Hornets into a fifth-place tie with Vic High.

Roadrunners, who trailed only 32-33 at half time, and got to within one point at 60-61 moments from the end, got a 22-point effort from Leon Mitchell.

Mt. Douglas Rams downed Esquimalt, 62-45, at Esquimalt to move into a third-place tie with Reynolds.

MT. DOUGLAS (62) — Greg Gardner 7, Bert Zethof 18, Ron Smith 5, John Tucker 2, John Champion 7, Kevin Worth 10, Bent Hansen 1, Randy Jackson 2, John Evans 8, Bruce Coulter, Wayne Robinson 2.

ESQUIMALT (45) — Phil Simms 10, Kim Browning 9, Jeff Herold, Kim Kanstrup 8, Onno Peterson 12, Brian Russell 4, Ross Berringer 2, Ray Horne.

MOUNT VIEW (65) — Gary Budd 4, Bruce Lubinich 8, Kevin Gilbert 11, Vic Teng 11, Dennis Davault 29, Kurt Robb 2, Norm Baker, Dave Hagstrom, Manjeet Ghag, Lou Rowley, Glen Alexander.

REYNOLDS (61) — Mike Finlayson 12, Rich Jones 10, Dan Ireland 2, Leon Mitchell 22, Brian Montgomery 4, John Speller 8, Tom Jones 3, Barry Scroggs, John Klingspohn.

Nancy Craig Regains B.C. Title

VANCOUVER — Veteran Nancy Craig of Victoria captured the women's singles title in the B.C. Closed table tennis championships here Saturday with a 21-19, 21-9 victory over Edna Stalter of Richmond. Mrs. Craig, who last won the title in 1969, has taken the provincial title "eight or nine times, as far as I can remember."

Zoltan Pataky downed Phillip Cheng, 21-17, 21-12, in the all-Vancouver men's final.

In the seniors division, Art Barran of Vancouver downed Peter Murray of Victoria, 21-12, 21-12, to take the title. Murray eliminated another Victoria player, George Hruby, in the semi-final match.

Eighty-four-year-old George Clark of Victoria lost out in the quarter-finals of the seniors event.

Victoria Rink Stays Close To Schoolgirls' Leader

WILLIAMS LAKE (Special) — Following a morning loss, Kathy Taylor's Victoria Racquet Club rink stayed in the running for the B.C. schoolgirls curling title with a 13-2 win Saturday night over Rhonda Basaraba of Cranbrook.

One of three unbeaten rinks after Friday's opening rounds, the Taylor rink ran into a hot Nancy Hubbard foursome from Fraser Lake and were beaten, 13-4. Miss Hubbard met defeat in the afternoon draw when Linda Tweedie of North Shore Winter Club downed the northern B.C. rink, 11-3.

The North Shore crew is the only undefeated rink in the seven-team, round-robin competition, downing Margaret Lawrence of Whitehorse, Yukon Territory, 8-7, in a Saturday evening game for their fourth win.

Miss Taylor and Miss Hubbard are tied in second place with 3-1 records and Miss Basaraba is fourth at 3-2. Janice Lesace of Kelowna is fifth at 2-3 and Miss Lawrence and Terry Ann Douglas of Chetwynd are winless in four tries.

The Vancouver Island champions face Miss Tweedie at 9 a.m. this morning and complete their round-robin schedule in the afternoon against the Douglas rink from Chetwynd. The North Shore rink's final game is against Miss Basaraba of Cranbrook. Miss Hubbard finishes her schedule with games today against Miss Lesace of Kelowna and Miss Lawrence of Whitehorse.

MORNING DRAW

Hubbard	202 133 110 x—13
Taylor	030 000 001 x— 4
Tweedie	020 033 400 2—14
Douglas	101 200 020 0— 4
Basaraba	301 203 24x x—15
Lesace	030 010 00x x— 4

Bye: Lawrence, Whitehorse.

AFTERNOON DRAW

Lesace	200 305 010 3—14
Lawrence	021 010 303 0—10
Basaraba	423 303 000 x—15
Douglas	000 010 111 x— 4
Tweedie	001 232 30x x—11
Hubbard	200 000 01x x— 3

Bye: Taylor, Victoria.

EVENING DRAW

Taylor	520 501 xxx x—13
Basaraba	001 010 xxx x— 2
Tweedie	003 211 010 0— 8
Lawrence	210 000 101 2— 7
Lesace	102 301 103 0—11
Douglas	010 010 010 1— 4

Bye: Hubbard, Fraser Lake.

High School Girls Complete Schedule

FINAL STANDINGS

	P	W	L	F	A	Pts.
Belmont	14	13	1	441	305	26
Mt. Douglas	14	12	2	673	356	24
Oak Bay	14	9	5	468	352	18
Victoria	14	9	5	384	333	18
Claremont	14	6	8	347	393	12
Reynolds	14	5	9	406	481	10
Esquimalt	14	2	12	333	523	4
Mount View	14	0	14	207	516	0

1971

	P	W	L	Pts.
Claremont	16	15	1	30
Victoria	16	13	3	26
Oak Bay	16	13	3	26
Belmont	16	7	9	14
Mount View	16	7	9	14
St. Ann's	16	7	9	14
Reynolds	16	5	11	10
Mt. Douglas	16	3	13	6
Esquimalt	16	2	14	4

Mt. Douglas overpowered Esquimalt, 43-16, at Mt. Doug to finish in second place, only two points behind winners, Belmont, when regular schedule play in the Victoria Senior High School Girls' Basketball League ended Saturday night.

Reynolds, which finished in sixth place, hammered luckless Mount View, 28-15, at Mount View.

Oak Bay and Vic High finished the season in a third-place tie and a sudden-death playoff will be held Tuesday night to decide third and fourth placings.

Top four in the league go to the Vancouver Island high school championship to be held at Belmont Feb. 25-26 and the top three schools from that tournament go on to the B.C. championship in Terrace from March 8 to 11.

MT. DOUGLAS (43) — Colleen Griffin 9, Mairi-Anne Longmore 5.

MT. DOUGLAS (43) — Coleen Griffin 9, Mairi-Anne Longmore 5, Nanny Griffin 2, Marion Main 2, Ronni Hind 8, Jill Smith 12, Gayle McDonald 1, Dodie Zelhof 2, Sue Metcalfe 2, Bev Hobbis.

ESQUIMALT (16) — Carol Bannister 7, Linda Carpenter 2, Shirley Simms 3, Sandy Price 2, Melody Powell, Crystal Aylesworth, Renee Zarelli 2.

REYNOLDS (28) — Janice Turner 2, Dianne McDonald 7, Diane Pendray 1, Charlene Hunter 9, Rose Fuller 7, Lucy Gulowski, Val Spring 2, Donna Kaplanchuk.

MOUNT VIEW (15) — Lynda Ferris, Janice Kellington 7, Jeannine Campbell 2, Donna Ferrie 5, Donna MacLachlan, Debbie Orange, Debbie Lavtlend, Eileen Clay, Denis Franklin 1.

Vancouver IGA Wins Opener

VANCOUVER — Vancouver IGA poured in 20 straight points at the start of the second half Saturday to score a come-from-behind, 90-75 win over Victoria Metropolitans in the opening game of the best-of-three junior men's provincial basketball championship.

The teams moved to the Island for the second and, if necessary, third games Saturday and Sunday. Time and place will be announced next week.

Metropolitans were enjoying a 48-43 lead at the start of the third quarter when IGA caught fire. George Otto, Nick Gallagher and Bob Cooper contributed 18 points each to the Vancouver attack. Dave Mulcahy had 21 points for Metropolitans, three more than Jim Mackay.

VANCOUVER IGA (90) — George Otto 18, Larry Mann 2, Ken Bowman 11, Paul Kirstein 5, Paul Walski 10, Ian Tait, Nick Gallagher 18, Rick Wilande 8, Al Beaton, Bob Cooper 18.

VICTORIA METROPOLITANS (75) — Mark Lavertu 4, Mike Mitchell 3, Ian Lewis, Jack Robinson 8, Jim MacKay 18 Loris Corletto, Duff McCaghey 3, Dave Mulcahy 21, Jim Duddridge 15, Alfred Haas 3.

T-Birds Sweep Hoop Series

University of British Columbia Thunderbirds swept their Western Canada Intercollegiate Athletic Association Men's Basketball League best-of-three Western Division semi-final series, defeating Alberta Golden Bears, 74-59, in Vancouver Saturday night.

Thunderbirds will meet the winner of the Saskatchewan Huskies-Manitoba Bisons series at UBC next weekend. Huskies forced a third game in the Eastern Division semi-final by edging Bisons, 79-76, in Winnipeg Saturday night.

Prince Albert Hospitality Could Decide It

By JIM TANG
Colonist Sports Editor

PRINCE ALBERT — British Columbia was last out of the hat — a top hat, no less — Saturday when the draw was made for the Canadian senior men's curling championship. But no one here expects that's where Gordon Walker and his Victoria Curling Club rink will be when play ends Friday in the Seagram Stone competition.

Walker, at 64 the oldest skip here and the only one to have represented two provinces in this event, is generally regarded as being the fellow most likely to make it tough for Slim Otterson of Calgary.

Although handicapping a championship curling field is risky, and particularly so when rinks have an average age of 55, Otterson appears to have been established as a slight favorite with Walker right behind.

And no one, of course, can afford to overlook the threat posed by the Saskatchewan crew skipped by Gene Squires and Don Brownridge of Manitoba and considerable respect must be accorded Ken Weldon of Quebec, three times the skip in the Brier championship.

Just the same, pre-playoff speculation most often points the finger at Otterson, runner-up in 1970 at Kamloops when the Seagram Stone was won by Don MacRae of Nanaimo, and Walker, who compiled 7-3 records in this event in 1965 and 1969 as skip of the Alberta champions.

Walker (Wayne Winkler, O. J. Powell, Elmer Hoffman) is scheduled to meet two of the rinks rated as serious threats in the first two days. He opens this afternoon against Manitoba and meets Quebec on the Monday evening draw. In between, the Victorians meet Llewellyn Budden's Newfoundland champions this evening and Don Bauld's Nova Scotians Monday afternoon.

Bauld, incidentally, was the Nova Scotia skip in 1958 when the Brier playdown was held in Victoria.

On Tuesday, B.C. plays Bob Oke's New Brunswick champions in the morning and Stewart Brown of Ontario in the afternoon. Wednesday, it's Ken Myers of Northern Ontario in the afternoon and Chris Gallant of Prince Edward Island in the evening.

All being well that should set the stage for the Thursday afternoon tussle with Alberta. B.C. has the bye Thursday evening and completes its schedule Friday morning against Saskatchewan.

That every rink reached sub-zero Prince Albert for the draw, which is regarded as the official start of the competition, came as a welcome relief to officials. Transportation difficulties presented by the strike of electronic workers which seriously reduced plane travel, particularly in Eastern Canada, made it appear for a while that it just might not be possible to get all 11 rinks here in time for today's opening draw.

B.C. and Alberta arrived together and on time in Saskatoon Friday afternoon and made the first bus trip to the championship site but the other rinks kept showing up much later and the count wasn't complete until Saturday morning when Prince Edward Island's quarter set down at 4:15. They were immediately taken the rest of the way by bus and bedded down at the Marlboro Sheraton at about 7, missing only considerable sleep and the first night's hospitality.

And that just might have been an advantage. If the rest of the time spent here is to be similar, the hospitality of the sponsor and the Prince Albert Golf and Curling Club could well be a major factor in deciding which province is to claim the Seagram Stone.

MEMORIAL ARENA
STUFFY McGINNIS HOCKEY LEAGUE
MONDAY — 8:15 P.M.
STOCKERS vs. C.F.B. BLUES
9:15 p.m.
INGRAHAM vs. EMPRESS PAINT
Adults 50c — Children 25c

Courtenay Referendum

Overwhelming Yes Vote Ends New School Wait

CUMBERLAND — Many years of waiting for a new elementary school here have ended as an overwhelming affirmative vote of 91 per cent was cast in a shcool building referendum Saturday in Courtenay school district.

The "yes" vote will give Cumberland nine new classrooms a library and activity room to replace a 61-year-old building which was formerly the Cumberland high school.

The new school will be built adjacent to Village Park and will start a joint school — village use of existing buildings and grounds.

The vote for construction of a new school came after four years of effort by trustees of Courtenay school district, who had declared replacement of the old building a priority.

Repeated efforts by the school district failed to change the mind of Premier Bennett, as finance minister, until January when permission for the referendum was finally received. The passing of the $45,000 referendum, which is an addition to another $96,000 passed in referendum "number five", was termed by Cumberland Mayor Bill Moncrief as "fantastic."

"I was dumbfounded. I had a feeling it would pass but had no idea that the vote would be so overwhelming. It's a real vote of confidence," he said.

School board chairman Doug Sankey said the affirmative vote "touched us all. Our sincere most heartfelt thanks to the people of Courtenay school district who turned out to vote despite the very poor weather and gave us their overwhelming support which was evidenced at every polling station from Black Creek to Hornby Island.

"We hope that the new school that we now have the endorsation to build will serve the young people of Cumberland for the next half century and that the pupils passing through its portals will be as stalwart and tenacious as those who graduated from the soon-to-be-retired, loved landmark of learning.

"It has taken four years to get this far. We will take Sunday to catch our breath and we will be talking to the architects on Monday," Sankey said.

Cumberland school trustee Mrs. Ruth McKellar said:

"Some may say it's champagne time and perhaps it is but I believe it is a time of victory and decision. A victory which shows that people in Courtenay school district are not as parochial as some would have us believe because of their affirmative decision to vote for the referendum."

— Agnes Flett

— Gordon Hamilton

Triple Treat

There's no prize for it but the odds against triplet calves are 64,000 to one. When it happens few of the calves survive. But this Holstein threesome born Tuesday at the Bootsman farm in Mill Bay are all doing well. Rick, Sue and Nancy Bootsman show off their charges.

HEART UNIT SET UP

GANGES — A new heart unit of the B.C. Heart Foundation is being established on Salt Spring Island, under the chairmanship of Richard Toynbee.

Known as the Gulf Islands unit it is sponsored by the Salt Spring Island Rotary Club.

First committee members with Toynbee are S. P. Polywkan, treasurer; Mrs. A. N. Porter, secretary; Dr. E. R. Dixon, Donald Hartwig, W. D. Henderson and C. G. Matthews.

A heart symposium will be held Tuesday at 8 p.m. in the high school auditorium in Ganges. R. H. Davies, executive director of the heart foundation will make a slide film presentation and members of the medical profession will join him in answering questions on heart ailments and methods of prevention.

Inquiries about the new heart unit may be made to Box 329, Ganges, B.C.

Car Insurance

What's a nice girl like Annie doing getting her hands greasy working on car? She's making sure that whatever her boyfriend says just happened to break down, SHE'LL be able to fix! Annie Milner, who works at Duncan post office, is one of 13 women enrolled for night school course in basic automotive maintenance, started by Cowichan school board and taught by Geoff Kiddle. Only three men turned up. Women are now asking for an advanced course in the fall.

Standby Plane Used

Mercy Flight Stretches Rescue Centre Resources

For the second consecutive Saturday a naval tracker plane was pressed into service for rescue duty Saturday as the regular search-and-rescue aircraft remained tied up on an air search in the Yukon.

The tracker plane, from the VU33 squadron at Patricia Bay, was used to fly a 10-day-old premature baby in an incubator from Campbell River to Vancouver during one mission on what the Pacific Rescue Centre in Victoria termed "a busy day."

A rescue centre spokesman said that two fixed-wing Buffalo aircraft and three Labrador helicopters from Rescue Squadron 442 at CFB Comox were continuing to search in the Yukon for a light plane which has been missing for eight days on a 600-mile flight from Fairbanks, Alaska to Whitehorse. Two people from Fairbanks were aboard the plane.

The Canadian forces planes in that search are being assisted by an Albatross airplane from the U.S. Coast Guard base at Annette Island off the Alaska panhandle.

This left one Buffalo at Comox but Saturday it too had to fly to the Yukon to take up parts which are necessary for the maintenance of the planes.

On its way back today, the rescue centre spokesman said, it will make another mercy flight, going to Quesnel to pick up a seriously injured 17-year-old boy and fly him to Vancouver.

With all the rescue planes occupied, the VU33 squadron was notified when the request for the Campbell River mercy flight came in. They removed the back seats from a tracker plane and in an hour were off to Campbell River.

There they picked up the baby and a doctor and flew the child to Vancouver. Then they flew the doctor back to Campbell River before returning to their Patricia Bay base.

Last week the tracker had to be pressed into similar service to fly a sick baby, also in an incubator, from Kamloops to Vancouver.

On the marine side, the Canadian Coast Guard cutters Mallard and Ready were searching for one person missing when a sailboat ran aground late Saturday afternoon on Popham Island in Howe Sound. Three other persons were taken off the boat safely and put aboard the tanker B.C. Standard.

And at Prince Rupert, RCMP continued to search for a fishboat with one man aboard which has been missing in the area since Monday.

A helicopter from the U.S. Coast Guard was to join in the search but the weather in the Prince Rupert area Saturday was too bad for it to take off. The search will continue today with help from the helicopter, weather permitting.

"It's a problem," said the rescue centre spokesman, referring to the shortage of planes Saturday. "When we have a big search like the one in the Yukon, we have to put as much strength as we can into it, especially in this sort of weather. But it leaves us short of equipment if anything else happens."

Fishermen Cast Nets of Protest

Twin Targets, Twin Topics

Delegations from the United Fishermen and Allied Workers will be in Victoria and Ottawa this week seeking provincial and federal protection for fishermen in the fields of unemployment insurance and workmen's compensation.

Homer Stevens, president of the Vancouver-based 7,000-member union, said Saturday a six-man delegation headed by UFAW business agent Glenn McEachern will meet with B.C. Labor Minister James Chabot at 11:15 a.m. Monday. Object of the meeting is to discuss changes in the Workmen's Compensation Act.

Stevens said possibly 60 to 65 per cent of the union's members are not automatically covered by the compensation scheme and are required to apply separately because they are classified as independent contractors.

The union wants all-inclusive coverage for its members.

Currently some of those not covered forget to make individual application in advance of the fishing season, Stevens said.

"Every spring we seem to have someone killed or injured, leaving a family wthout coverage."

An 18-man delegation headed by Stevens leaves today for Ottawa where it is to meet Tuesday with federal Labor Minister Martin O'Connell for discussions concerning unemployment insurance and the labor code.

Stevens said the union understands there will be "a definite move to knock the fishermen out of the act (unemployment insurance) on the grounds that they are self-employed."

The union hopes to prove this is not the case — that members are told by the government when and where they can fish and that they are often in the control of companies, Stevens said.

To this end, the union will be seeking amendments in both the federal and provincial labor codes to have the fishermen listed as employees, he said.

While the union is fighting the battle on behalf of its own membership, any changes it might bring about would affect a far wider range of fishermen, Stevens said. He estimated that as many as 40,000 to 50,000 Canadian fishermen could benefit.

Nanaimo Youth Office Opens

NANAIMO — A regional office of the federal government's Opportunities for Youth program has been established in Nanaimo.

Two other offices have been set up in B.C. — at Vancouver and Vernon.

The Nanaimo office is located at 93 Commercial Street.

Officers at the office will be soliciting applications and dispersing program information to groups and officials on Vancouver Island.

It was announced in January that the program would be continued and expanded to provide summer employment for more than 29,000 young people across Canada — with a budget of $33,978,000.

Application forms are available from Canada Manpower centres, as well as the regional office in Nanaimo.

Applications must be postmarked by midnight, March 8. Target date for project approval is mid-April. Projects may begin any time after May 15, but all project objectives must be achieved by Sept. 15.

Applicants will be asked to submit budgets of their proposed projects. Salary guidelines are $60 to $90 a week, with administrative expenses up to 10 per cent of the total budget.

Priority will be given to projects:

- Initiated by youth.
- Involving post-secondary students.
- Fulfilling a need in the community or creating new services.

A typical project would involve eight to 12 people and would have a budget of $10,000 to $15,000.

Further information may be obtained by telephoning the Nanaimo office at 753-5491.

Couple Digs View From the Top

By LYNNE ARMSTRONG
Colonist Correspondent

NANAIMO — When is a mobile home not a house trailer? When Mr. and Mrs. Gordon Greene decide they like the view at Nanoose Bay.

That sounds a bit confusing but Gordon and Jean Greene have quite an amazing mobile home set up at West Bay Estates, overlooking Nanoose Bay.

What they are living in is probably best technically described as modular housing. It is an 1,144 square foot double size mobile home atop a basement of the same size.

They had their mobile home built to their specifications at a factory in Penticton last year and moved in two days before Christmas, 1971.

The Greene's had lived in a spacious home two miles from Wickaninnish Inn at Pacific Rim National Park. As a matter of fact, their house is visible on the cover of last year's B.C. telephone book.

When the area was declared a national park they received their walking papers and started the search for a place to retire.

They picked the east coast of the Island, mainly because the weather is less severe, then spent two months searching for a suitable site.

They liked the hillside above Nanoose Bay so much, they bought their lot within 30 minutes of arriving there. However, the land is being developed solely for mobile homes and they had to alter their plans for building a house.

The next best thing was to go shopping for one they liked and Greene said that is a definite advantage over having a house built. You can actually see what you are getting instead of imagining it.

They worked through a local dealer and spent about $1,500 extra to have changes in the double wide made at the factory. The changes included having windows increased in size and raised slightly and having a three bedroom plan changed to two bedrooms.

The double wide was put on top of a full basement that has a large rumpus room, bedroom, bathroom and storage areas, plus a workroom for Mr. Green.

"It's the finest home we've had and the first new one," he said.

Greene, a contractor who builds logging roads on the west coast of the Island will be retiring soon and is looking forward to adding a patio to cover a two car garage and an outside workshop at the back of the property.

Including their basement and furniture they found their mobile home cost them less to set up than to build a house.

Aside from the practical considerations, they are enjoying the peace and quiet of country living and a spectacular view of Nanoose Bay and the Vancouver Island mountains.

Fellow view-watchers at the subdivision are Roger and Stephani Harding who moved their double wide trailer to the site in December, 1970.

Harding is retired from a long career as a textile buyer for Eatons.

Their home is also proof that a mobile home doesn't have to look like an impermanent house trailer as they have spent a great deal of time landscaping their yard.

It is a delight every morning to open the curtains and see the countryside and bit of Pacific Ocean before them, Mrs. Harding said.

— Lynne Armstrong

Mr. and Mrs. Gordon Greene

— Lynn Armstrong

Nameless Teetotaller

Little female burro has new neighbors of drinking kind in form of newly opened licensed lounge, Jinglepot at Malaspina. Self-respecting burro is teetotaller and competition is being staged to find her a name. Here manager of Jinglepot, Gary Smith, has neighborly chat, after wandering over paddock which separates burro from lounge with lump of sugar for her. New lounge is named after coal mine located at foot of Mount Benson and is filled with artifacts from old mining days.

From Ashes to Banquet

By MILDRED KURTZ
Colonist Correspondent

QUALICUM BEACH — Eaglecrest Lodge rose from the ashes of a disastrous 1969 fire to make history when the first installation banquet and dance was held recently for the Qualicum Beach Chamber of Commerce.

The gracious atmosphere of lodge, with its huge lounge, almost an exact replica of the original, formed a charming setting for the banquet and dance. The head table was set at the antique oak refectory table, which had been rescued from the disastrous fire of March, 1969 when the original lodge was destroyed.

Particularly interesting among items rescued from the fire is the guest book containing the signatures of Queen Elizabeth and Prince Philip when they stayed at the original Eaglecrest.

Installing officer and the function was Ted Stroyan, past president of the Associated Chambers of Commerce of Vancouver Island and now a vice-president of the Canadian Chamber of Commerce.

Stroyan stressed the important part played by chambers of commerce in this time of change and progress. "We must be active managers of the future", he said, "and we must become involved in community and business life and life in general."

Rightly or wrongly people today are dedicated to progress and we cannot stop the world and get off. Constant growth was a must but it must be managed and there was no organization more involved than the chamber. This was clearly shown in the recent meeting of the ACCVI to discuss the forming of a Vancouver Island Industrial Development Board, he said.

Don Richardson was installed as new president of the Qualicum chamber and other officers are: vice-president, Tony Siverson; secretary, J. Craig Reid; and treasurer, Wayne Marchment.

The new manager of Eaglecrest Lodge, John Newell, is one of the directors and others are John Mitchell, Roy Clark, John Lussin, Jack Phillips and Hank Kazen Broot.

THE WORLD AT YOUR WINGTIPS
WARDAIR Canada LTD
BROCHURE: 212-620 VIEW, VICTORIA 384-7108
FOUR SEASONS TRAVEL

ATTENTION
ALL
GROUPS
and
ORGANIZATIONS
For
INFORMATION
On
BRITANNIA AIRWAYS
CONTACT
Your Victoria Representative
BURRITT TRAVEL
635 YATES ST. 386-7574

Mass Meetings Planned

Pensioners Gather At Campbell River

CAMPBELL RIVER — Campbell River Branch 52 Old Age Pensioners' will host the organization's provincial convention June 21, 22, and 23.

A committee has been set up within the branch to handle arrangements for food, lodging, entertainment and meeting places and will work in conjunction with the provincial executive.

Dan Campbell, Comox MLA has said he will attend and about 150 delegates and 100 visitors from all parts of B.C. are xepected to attend the three-day conference.

New officers of the branch for 1972 are: president, C. S. Spiers; 1st vice-president, Mrs. Alice Williamson; 2nd vice-president, Mrs. Margaret Loves; secretary, Mrs. Eileen Peters; treasurer, Mrs. Pearl Cyr; entertainment, Mrs. Albert Hill; kitchen convener, Mrs. Spiers; membership, Mrs. Oleen Petrie; good and welfare, Mrs. Verna Calverley; provincial board director, Oliver Travers.

Guest Speaker

Guest speaker at the next meeting of the branch will be the provincial president, Vincent Yates of Coquitlam. Members of branches on Quadra Island and Cortes Island have been invited to attend the joint meeting which will be held in the Elks Hall Feb. 25.

Yates will outline preparations being made for two mass meetings to be held in the spring, one on the Lower Mainland and one in Victoria, where the pensioners hope to meet with at least one representative of each political party in the legislature. Plans are being laid for busloads of pensioners from all parts of the province to attend these mass meetings and lay before the members the need for improvements in pensions and other benefits for the elderly.

The meeting will also hear of an organization recently instituted by Yates and Tom Alsbury, former mayor of Vancouver, called Action for Pensioners Now.

Oliver Travers, who represents the Campbell River branch on the provincial executive of the OAPO says: "This organization is not going to be directly connected with any senior citizens' or pensioners' organization but will work in co-operation with all older people's groups, to inform the public about the meagre pittance some pensioners are receiving."

Spiers
. . . action group

SUBURBAN
CAR TIPS
DID YOU KNOW?
'72 MERCURY MONTEGO
"Car of the Year" as illustrated in Road Test Magazine.
386-6131
Lorne Heath
SUBURBAN

TOTEM TRAVEL
MAYFAIR SHOPPING CENTRE PHONE 386-3277
Hillside SHOPPING CENTRE PHONE 386-6281
CHARTER FLIGHTS
OR EXCURSION FARES?
WE BOOK BOTH!
If you are planning to travel to Britain or Europe in 1972 . . . before you decide, call us for flight list and full comparative information on Trans-Atlantic travel.
TOTEM TRAVEL PROVIDES
- Air Reservations
- Hotel reservations
- Car Hires
- Inclusive Coach Tours
- River Cruises
- Brit-Rail Vouchers
- Eurail Passes
- Visas and Passports

BE SURE OF THE BEST ARRANGEMENTS — BOOK THROUGH THE PEOPLE YOU KNOW.
Limited Space Available to Hawaii at Easter.
★ MAYFAIR OFFICE: Open 9 - 6; Thurs. and Fri. 9 - 9
★ HILLSIDE OFFICE: Open 9 - 5:30; Wed., Thurs. and Fri., 9 - 9

Denis Edwards
Mayfair

Monty Vandeu Bulck
Hillside

An Outstanding Conducted "Traveleers" Tour the GRAND CIRCLE TOUR of EUROPE covering 8 Countries ★ May 29 to June 27 from Vanc'r
Your small group with escort will leave Vancouver by regular CPA flight for Amsterdam where you will be met by your own charter bus for the duration of your tour. Your "Once in a lifetime" tour will include some of the most interesting parts of HOLLAND, BELGIUM, GERMANY, SWITZERLAND, AUSTRIA, ITALY and FRANCE with the last three nights spent at the Cumberland Hotel in London. You may extend your stay in England on your own for up to 14 days at no additional airfare. Tour includes air, first class hotels with bath, two meals daily, transfers, tips, etc.
TRAVELEYDEN TOURS 388-4201
768 FORT STREET

If you're thinking of going to Europe by charter this year, you should read this ad.

You're looking at the two most controversial "seats" of the century. The scheduled airline seat (that's us). And the charter chair.

From April 1 our airfare on the new 22-45 day excursion drops to the lowest point in airline history. Even so, we have to admit you can still probably get a slightly cheaper seat by charter IF you're prepared to shop around, pay a membership fee and belong for 6 months to something like the "Lake Superior Surfing Club", go when they say, come home when they say—and pay a deposit in advance.

But look at what you lose by saving those few dollars.

You lose convenience for one. The convenience of flying to any of our 11 European destinations on almost any day you want, on any scheduled flight and being able to change your mind on departure and return dates.

You lose some of our exclusive, remarkably inexpensive land arrangements. For instance, an Air Canada passenger can choose from a whole bunch of special holiday values, like an Avis car with unlimited mileage for $10.15 a day, a hotel for $7 a night, in any one of 49 cities in 20 countries (one week minimum for hotel and car). Through to all-inclusive luxury coach holidays for under $30 a day. (The convenience of having everything organized in the heavily-booked European summer season is certainly worth the few extra dollars you pay with us). And you can use our "Fly Now-Pay Later" plan, or charge it on your credit card if you want.

What's more, an Air Canada passenger can tie in any of our tours with our "Open Jaw" offering. You can fly into any of our 11 destinations, tour Europe, then return from whichever of our other cities is most convenient. You save precious holiday time by not having to return to your starting point—and you can extend your holiday if you want—simply because there's always another scheduled return flight available.

Charter — Air Canada

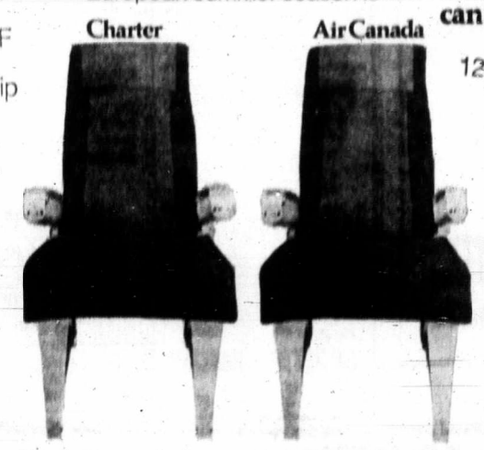

Work it out-which is really the better bargain?

There's even a way we can be cheaper than charter.

With us, children under 12 fly for half fare, under 2 for 10%. So a family of four (2 children under 12) fly for the price of three adults. The same family flying by charter would pay full fare for all. If you let us know in advance, we'll also preboard you and your children ahead of adult passengers, and give you a list of our European Visitor's Bureaux should you need any help in Europe.

So you can see that an Air Canada European holiday is a whole lot more than just a "seat" there and back. It's a new, low 22-45 day fare, some fabulous holiday values and a bunch of convenient service features which overall easily challenge charter, and give you a better holiday for your money.

Ask Air Canada, or your Travel Agent.

Britain $344 — Germany $366 — Scandinavia $366

22-45 day Economy Excursion return fare. $15 weekend surcharge. Fares higher in peak season. Subject to government approval.

AIR CANADA
Come see what you've been missing.

BURRITT TRAVEL
635 Yates St.
386-7574

NEWSPAPER ADVERTISING SELLS THE MOST

— Colonist photo by Jim Ryan

Holdsworth, 'leaded' window

'Lady' Craigdarroch Gets Her Prince

Old Castle Turns Tom On

By GEORGE INGLIS
Colonist Staff

Tom Holdsworth of Victoria has an unusual love affair.

His light of love is a graceful and bewitching blending of masonry and woods that is known to the uninitiated as Craigdarroch Castle, and to Tom as one of the magnificent meldings of wood and artistry that remains in existence today.

For Tom and Craigdarroch, are one of a kind.

P. T. (Tom) Holdsworth is one of the last remaining examples of the painting and decorating profession, apprenticed in England under a master painter when he was a stripling, and possessing wizardry in his stubby fingers that is now a lost art.

And Victoria's Craigdarroch Castle in the Rockland area, built by James Dunsmuir around the turn of the century, was rated by Robert Ripley of Believe It or Not fame, to have been one of only two edifices on the North American continent to have been built as a true castle. The other, in San Francisco, was destroyed by fire.

In his 18 years in Victoria, Tom has acquired quite a reputation for his talents in restoring old buildings — numbering among his better known jobs work on the Counting House and Law Chambers in downtown Victoria. Tom has also restored many old houses, including one on Beach Drive two years ago, that was also built by the Dunsmuir family.

Much of the work is routine, stripping down wood, cleaning and smoothing it, and varnishing it back to its original condition, but there are times when the touch of the old master is needed for the painstaking marbling or graining to reproduce an appearance that has been damaged.

— Jack Ralph

Beautiful restored fireplace

One such occasion in Craigdarroch was a maple door which was so dirty and marked Tom did not realize until he had it stripped that it was maple and did not conform with the oak paneling on either side of the door. But after much loving care and graining, it became an "oak" door.

Craigdarroch, is a continuing task for Tom, a true labor of love — the restoration of a truly lovely lady from a dirty old dowd who was on the verge of feeling the wrecker's ball.

"I may never be done here," Tom said lovingly, as he led the way through the one tower which is now largely restored.

Tom regards Craigdarroch as a lady and his voice softens as he points out some of the lustrous beauty she has reacquired since a group of history-conscious citizens formed the Craigdarroch Castle Society and started the massive undertaking of bringing her back to life.

And Tom Holdsworth is the prince charming with the golden fingers, instead of the magic lips, who is guiding the project, often getting right into the act himself when the task calls for some of the skills he learned a half-century ago in England and which are almost lost arts now, especially graining and marbling woods.

The castle was used for some years by the Greater Victoria school board.

During the school board tenancy, a beautiful fireplace was bricked up and the pipe for an incinerator was led right up through the centre of the castle, casting its smoke blight and greasy grime everywhere, over panelled walls and on hardwood floors.

Leaded windows were broken and replaced with pieces of plywood; panelled walls were gouged by thumbtacks and nails, and mosaic floors were covered with battleship linoleum.

Much of the restoration work is straightforward, patient cleaning, reconditioning and reconstructing, but there were many jobs that called for ingenuity — and here it was that Tom's apprenticeship, under Tom Sharp in Morcombe, England, paid off.

Leaded windows are extremely costly to replace, especially the curved windows of the tower rooms, but Tom experimented and found a type of plastic that would duplicate the leaded windows.

A souvenir hunter had stolen a simulated beaten copper tile from one of the fireplaces, and Tom had to fashion a mould, cast the tile in plaster, antique it, and today it cannot be told from its authentic fellows.

Kersten, re-found fireplace

OUTDOORS with ALEC MERRIMAN

Trails Lead to Trout

Follow the riverbank snow trails to find the hot fishing spots. That is what we did on the Cowichan River last weekend and they led us to the brown trout.

Wife Taffy and I thought we knew the Skutz Falls region, especially the upstream spots, pretty well. But when we came to follow the snow trails we found we had been missing some delightful pools and a fine bar, by not following close enough to the river in one section.

Really, last weekend the snow was so deep we had no other choice than to follow the well-trodden paths where the snow had been stomped down. If we strayed off the paths we found ourselves hip-deep in snow where it gave way under foot.

We did do a little exploring for a way we felt sure would be a shortcut from the river pools to the railway line.

It was, but after better than a quarter mile of following a path, which showed only one set of old human prints (and a few deer trails) we were sorry we started out. It wasn't too bad at first. We walked mostly on top of the snow. But as we got further along we were walking level with the plantation tree tops. Increasingly frequently the snow would give way under foot and we would sink up to our hips. Then the second foot would go just as deep and we had to try to slither out on our tummies, using a tree top for leverage. It was tough slugging.

We arrived at Skutz Falls just after midnight Thursday and found the last half mile, down the steep hills pretty rough. It was raining hard and the hills were nothing more than mud mires, with deep ruts where cars had skidded.

We got down with no trouble, but had some doubts about getting back up. Parking was limited because the parking area was still under a couple of feet of snow, but a small area alongside the road had been cleared, enough for four cars to park. And that is where we camped.

We awoke to a fairly hard freeze, and that would have been the time to get back up the road. It was also the time to enjoy a nice day's riverbank fishing, with sunny skies and brown trout the reward.

Actually we were steelheading, but last weekend wasn't a good time for steelhead on the Cowichan. No one we met in that area caught one, but one angler who fished the bar before us had turned one.

Usually we fish the far upstream portions above Skutz Falls, walking along the railway tracks for nearly a mile before we cut in towards the river. This time we decided to start hiking right at the falls. At other times when we have fished that stretch we have gone along the trail a fair distance and then cut back to the river to a spot that has been good to us. But by following the snow trail we found we have been missing some good spots.

Although we didn't get a steelhead we did pick up brown trout on our steelhead gear from this little stretch which features some tremendous slow pools for the trout.

We enjoyed watching a couple of raccoons patrolling the opposite bank, and they seemed to be as curious about us as we were about them.

Friday was just about as nice a fishing day as one could hope for and we finished it with a couple of glasses of Hot Goose (that is a mulled wine, which you serve warm) in the motor home and a steak.

It started to rain in the evening and we could hear the rain pelting down all night. But when I awakened Saturday morning and peeped through the curtains it was a new white world all around us. The rain had turned to snow.

We wondered about that trip back up the hill. The alternate logging road hadn't been plowed, so that way was out of the question.

As we wondered a Volkswagen beatle came along the road and headed up the hill. We watched it and about 50 yards up the hill it came to a stop and backed all the way down again. After a couple of tries it made it . . . at least out of our sight. If a Volkswagen, which is the ideal rough road vehicle, couldn't make it, we wondered how we would make out.

There was no hurry. We decided to cook breakfast and relax. If we couldn't make it we had enough food along to last the weekend, until the road graders got down. Why worry?

But we had little trouble getting up the hill. At one point we met a pickup truck coming down and we had to pull into the mud ruts to avoid it.

That stopped us. But we just backed up about 15 feet and worked our way over to the firmer left side and made the hill with no difficulty.

Saturday was a terrible day, weatherwise. We had planned to explore the downstream parts of Skutz Falls area, but enough is enough. The cutdoors is meant to enjoy, not something in which to punish yourself.

SUBURBAN CAR TIPS
DID YOU KNOW?
'72 FORD CAPRI
Standard equipment includes: 2000 c.c. motor with 4-speed transmission.
Whit McGill
386-6131
SUBURBAN

WE DO
Rent Tuxedos for Formal Weddings!
Tuxedo or Dinner Jacket and Cummerbund, $10; Shirt, Tie, Studs and Links, $3.
PRICE & SMITH LTD.
652 Yates St. 384-4721

FURNITURE
Repairs, Refinishing
SPECIALTY FINISHERS
382-4612

Britannia Why?

The Name is Assurance
McCALL BROS
FUNERAL DIRECTORS LTD.
1400 Vancouver St. 385-4465

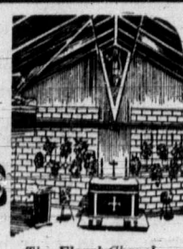

The Floral Chapel

SUPER FOOD!
CAPITAL
50 WEST BURNSIDE
FREE DELIVERY
OPEN EVERY DAY
9 a.m. to 9 p.m.
Prices Effective
February 20, 21, 22, 23
Sun., Mon., Tues., Wed.
BIG SAVINGS EVERY DAY
WE RESERVE THE RIGHT TO LIMIT QUANTITIES
SHORT RIBS BEEF lb. 45c
No. 1 BOLOGNA By the Piece lb. 35c
SCHWEPPES GINGER ALE 6 Quart Bottles Plus Bottle Deposite 1.00
CLARK TOMATO VEGETABLE SOUP 8 10-oz. Tins 1.00
WESTON CRACKERS Salted or Unsalted 1-lb. Box 37c
PACIFIC SOFT Margarine 1-lb. Tub 29c
RANCH HAND Steakettes 1¼-lb. Serving, Frozen 79c
LIBBY'S RED KIDNEY BEANS 5 14-oz. tins 89c
Texas Pink or White Grapefruit 10 for 1.00
FRESH CALIFORNIA CABBAGE lb. 12c

Engagements and Weddings

Engagements

McIntyre - Thompson

Mr. and Mrs. Gordon McIntyre, Courtenay, B.C., are pleased to announce the engagement of their daughter, Marcia Ann, to Mr. Dennis B. Thompson, son of Mr. and Mrs. B. Thompson, 856 Linkleas Avenue, Victoria, B.C.

The wedding will take place on Saturday, April 1 in Canadian Martyrs' Church, Courtenay, with Reverend J. W. Tunner officiating.

North — Hodson

Mr. and Mrs. Lawrence W. North, 176 Sims Ave., are pleased to announce the engagement of their only daughter, Carolyn Mary, to Mr. Richard John Hodson, son of Mr. and Mrs. James Hodson, of Vancouver.

The wedding will take place Saturday, April 1, 1972, at 7:30 p.m. in St. Andrew's Presbyterian Church with Rev. Dr. J. L. W. McLean officiating.

Nell — Cleland

Mr. and Mrs. S. M. Nell of Youbou are pleased to announce the forthcoming marriage of their younger daughter, Linda Gail, to Dr. Andrew James Cleland, son of Mr. and Mrs. J. G. Cleland, 3150 Midland Road.

The wedding will take place on Saturday, March 25, 1972, at 2:30 p.m. in the Hart House Chapel, University of Toronto.

Robertson — Stevenson

Mr. and Mrs. Douglas H. Robertson, Trail, B.C., are pleased to announce the forthcoming marriage of their daughter, Jeannette Louise, to Mr. John Alexander Stevenson, only son of Mr. and Mrs. Thomas Stevenson, 2827 Irma Street, Victoria.

The wedding will take place Saturday, March 18, 1972, at 7 p.m. in Centennial United Church, Reverend John Travis officiating.

Mall — Rose

Mr. and Mrs. Leonard F. Mall, 2707 Foul Bay Road, are pleased to announce the engagement of their eldest daughter, Ruth Diane, to Mr. John Mathew Rose, only son of Mr. and Mrs. Clarence L. Rose, 3111 Kingsley Street.

The wedding will take place Saturday, April 1, 1972, at 4 p.m. in North Douglas Pentecostal Tabernacle.

Weddings

Korman — Johnson

A pretty double-ring ceremony was solemnized on February 12, 1972, at 7 p.m. in St. Andrew's Roman Catholic Cathedral, Victoria, B.C., when Patricia Marie, youngest daughter of Mr. and Mrs. George F. Johnson exchanged marriage vows with Theodore George Francis Korman, youngest son of Mr. and Mrs. Stanley Korman, Victoria. Father Bob Hoggarth officiated. Soloist Elvin Strandlund, friend of the groom, was accompanied by Robert J. Mercer, brother-in-law of the bride, and Terry Strandlund, brother of the soloist.

Given in marriage by her father, the bride was lovely in a floor-length gown of peau de sole with overskirt of flocked dacron and white daisy lace trim. Her chapel length veil featured matching daisy lace trim. She carried white single mums surrounded by yellow mums and yellow rosebuds. Attendants were Mrs. Lynn Mercer, sister of the bride, as matron of honor; Miss Rose-Marie Korman, sister of the groom, and Miss Bonnie Childow, friend. They wore identical gowns of taffeta with Swiss dot nylon overskirts, in yellow and mauve respectively, with matching flower headpieces and bouquets of mums and carnations. All gowns were made by the bride and her attendants. Best man was Mr. James Korman, brother of the groom, and Messrs. Donald and David Korman, also brothers of the groom, were attendants. Usher was Greg Darling, friend of the groom.

Out-of-town guests were Miss Cindy Jesperson, and Miss Lorraine Cole, past school mates of the bride, from Okotoks, Alberta.

On return from their honeymoon, Mr. and Mrs. T. Korman will reside in Victoria, B.C.

Aldous — Boyes

A pretty double-ring ceremony took place at the Church of St. Mary the Virgin, on Saturday, February 5th, at 2:30 p.m., when the Venerable Archdeacon H. J. Jones and the Right Reverend R. Gartrell, Bishop of British Columbia, united in marriage Bonita Frances Ann, eldest daughter of Mr. and Mrs. Walter Boyes, and James Colin Aldous, eldest son of Mr. and Mrs. Alan Aldous, both of Victoria, B.C.

Given in marriage by her father, the bride was lovely in a gown of white polyester jacquard trimmed with seed pearls. Her three-tiered illusion veil was edged in lace. She carried a cascade bouquet of yellow roses and freesia. Miss Deborah Jennings was maid of honor, and the bride's younger sisters, Miss Susan Boyes and Miss Patricia Boyes, were bridesmaids. All were gowned alike in yellow flowered sheer with green sashes. They carried bouquets of yellow marguerites with matching flowers in their hair. The best man was Mr. James Haskins of Saskatoon. The groom's two younger brothers, Mr. Grant Aldous and Mr. Gerald Aldous, were ushers. Mr. Charles Palmer played the organ.

A reception followed at the Royal Victoria Yacht Club. Mr. L. D. Happenstall proposed the toast to the bride. The young couple are now residing in Vancouver.

Murray — LeCren

Mr. and Mrs. H. H. LeCren, 2555 Glenayr Drive, Nanaimo, B.C., are pleased to announce the marriage of their eldest daughter, Anne Patricia, to Mr. Gregory Stuart Murray, eldest son of Mr. and Mrs. L. W. Murray, 2071 Stonehewer Place, Victoria, B.C.

The wedding took place on January 29, 1972, in Reykjavik, Iceland.

Amor — Arnold

Mr. and Mrs. Vernon Amor (formerly of Victoria), announce the marriage of their oldest son Stanley Amor, to Elaine Arnold, daughter of Mr. and Mrs. W. Arnold.

The wedding took place on February 5, 1972 in the United Church, Richmond, B.C.

Rates for publication of Wedding or Engagement notices, with or without pictures, available on request from the Advertising Department (Special forms to assist you in writing copy also available). Copy for weekend editions should be in the Victoria Press office no later than 5 p.m. the Wednesday prior to publication date.

BUSINESS OFFICE OPEN
8 a.m. to 5:30 p.m., Monday to Friday
(Closed Saturday and Sunday)

SWORD

NTY-THREE

lace

and

ts

C., are pleased to Ann, to Mr. Dennis 56 Linkleas Avenue.

pril 1 in Canadian ner officiating.

— Stevenson

Douglas H. Robertson, pleased to announce marriage of their ette Louise, to Mr. Stevenson, only son of homas Stevenson, 2827 oria.

will take place Satur- 972, at 7 p.m. in Cen- hurch, Reverend John

— Rose

Leonard F. Mail, 2707 are pleased to an- gement of their eldest Diane, to Mr. John only son of Mr. and Rose, 3111 Kingsley

will take place Satur- 7, at 4 p.m. in North al Tabernacle.

s — Boyes

ie-ring ceremony took urch of St. Mary the day, February 5th, at the Venerable Arch- es and the Right Rev- ill, Bishop of British in marriage Bonita dest daughter of Mr. r Boyes, and James dest son of Mr. and us, both of Victoria.

ge by her father, the in a gown of white d trimmed with seed e-tiered illusion veil e. She carried a cas- yellow roses and free- h Jennings was maid the bride's younger n Boyes and Miss Pa- ere bridesmaids. All e in yellow flowered sashes. They carried ow marguerites with in their hair. The r. James Haskins of groom's two younger rant Aldous and Mr. were ushers. Mr. layed the organ. llowed at the Royal ub. Mr. L. D. Hoppen- e toast to the bride. are now residing in

— LeCren

H. H. LeCren, 2555 Nanaimo, B.C., are nce the marriage of ter, Anne Patricia, to rt Murray, eldest son L. W. Murray, 2071 Victoria, B.C. ok place on January vik, Iceland.

— Arnold

ernon Amor (former- nnounce the marriage on Stanley Amor, to aughter of Mr. and

ok place on February nited Church, Rich-

notices, with or tising Department liable). Copy for no later than 5

285 UP-ISLAND PROPERTIES

PARKSVILLE

HALF ACRE AND HOME—$16,500
Just on the village boundary, this 3-bedroom home has room to breathe, with its half-acre plus lot. Ideal gardening soil with its own abundant water supply. N-521. For more information or appointment to view call Mr. Madsen, eves. 248-6325.

A MAGNIFICENT VIEW
will be yours to enjoy when you own this half-acre lot midway between Parksville and Qualicum, on water system, power and telephone, at the low asking price of $9,500 this won't last. L-328. Call Del Johnston this evening for appointment to view, at 248-3153.

JUST LISTED
on wooded 1 acre. Close in. This is New 2-bedroom retirement home a custom-built home featuring a panel living room with fireplace, wall-to-wall carpet, auto oil heat and 4-pce bath. There's a separate 2-car garage with shop and a 60' drilled well. An exceptional home in every respect and can be purchased V.L.A. Full price $23,500. H-534. To view phone Mr. Goard, 248-6963 this evening.

R. THWAITES AGENCIES LTD.
Established 1912
Parksville, B.C. Ph. 248-3229

9 ACRES WATERFRONT
3 bedroom, Tudor style home. Living room with fireplace, den, A-O furnace. Large garage. Full price $45,000. Call Dennis McDonald 748-8105 eves. 743-5081.

MAPLE BAY
2-year-old contemporary Tudor style on 2½ secluded sylvan acres. A few minutes from beach and marinas. Living room with full rock fireplacee and W-W carpet. Separate dining room, 4 bedrooms, 3½ baths. Custom built. Full price $45,000. To view phone Harry Kay 748-8105 or 748-9186 eves.

QUAMICHAN LAKE
Lovely rambler located on 4 secluded acres. Large living room with fireplace, kitchen with built-in stove and oven, 3 bedrooms, ensuite bath off master. Filtered swimming pool. Full price $43,000. See this unique home with Harry Kay 748-8105 or 748-9186 eves.

CANADA PERMANENT TRUST
150 Station St.,
Duncan, B.C.

PARKSVILLE MOBILE
Three bedroom, double wide mobile home in quiet area of Parksville. Concrete block foundation and nice concrete driveway. Not an inch of wasted space in this home. Property has excellent ground for garden. Fantastic buy at $16,600 with $4,000 down, balance at 7 per cent.

$13,500!
Where else can you find a renovated, three bedroom home with a magnificent sea view — at this price? This home is located in the village of Qualicum close to the stores and community facilities. This kind of home does not appear on the market very often. So, don't kick yourself for not viewing this bargain buy before someone snaps it up. Act quickly!

DOLPHIN AGENCIES LIMITED,
BOX 398, PARKSVILLE, B.C.
Phone 248-6156.

SHAWNIGAN LAKE

Summer is just around the corner, so why not view this property with access to the lake. The home is ideal for the summer months or a permanent home if you wish. Location close to Strathcona girls' school. The lake frontage is safe for children. Why not phone Bob Bruce or Mickey Evoy for appointment to view. Full price $15,500. Nanaimo Realty (Duncan) Ltd. 746-6177 or 746-7447 or 743-2669.

Nanaimo Realty (Duncan) Ltd.
471 Trans-Canada Highway
Duncan, B.C.

LARGE LOTS SOUTH OF DUNCAN

$32.50 down, $32.50 per month. 5-year term or 10 per cent off for cash. These lots are going fast. Phone Mickey Evoy at 746-6177 or 743-2669 evenings.

NANAIMO REALTY
(DUNCAN) LTD.
471 TRANS CANADA
HIGHWAY
DUNCAN, B.C.

290 FARMS FOR SALE and WANTED

CHARMING COUNTRY FAMILY HOME!! ALMOST 5 ACRES!!!! LARGE HORSE BARN!!!

Complete with excellent barn, mature orchard and with a really lovely southern exposure. Lots of seclusion but land is all cleared and would be ideal for horses! Home is Colonial in style, modern and ideal for a large family. Huge family kitchen, 4 excellent bedrooms, 3 bathrooms, two old brick fireplaces and charming family room. This is a bargain and a beautiful place to raise your family. Asking $49,900. Call:

MR. STOTHERS
386-1341 or 658-5285.

A. E. LePAGE BOULTBEE
SWEET REALTY
HILLSIDE SHOPPING CENTRE

TINY PONDEROSA
ASKING $41,500

Fenced in and fronting on two existing roads, this 4-acre hobby farm is already established for cattle, pigs, chickens, ducks and geese. One barn with smaller out building plus double garage for workshop.
Three bedrooms, living room with fireplace and large family-sized kitchen complete the home.
Numerous shrubs and fruit trees together with native fir and cedar trees make this a peaceful home on the range. Stores and schools within easy walking distance.
To view this Deep Cove property call:

BILL KNOWLES
385-7761 (24 Hrs.)
D. F. HANLEY AGENCIES LTD.

MUST BE SOLD NOW
2 ACRE FARM OR
1.6 ACRE FARM

Large home on 2 acres, huge chicken house, good grassland for horses. Asking $24,900.
AND
Good cherry farm with 3-bedrm. home, large revenue. Asking $23,900.

Bring your offers.
652-1412 385-7761 (24 hrs.)
MABEL CRACK
D. F. HANLEY AGENCIES LTD.

BEAUTIFUL 15-ACRE STOCK farm close to Cowichan River. Spring water, never a shortage. Cleared grazing land, shade trees, fruit and nut trees, separate double garage, barn and shed. Solid, comfortable up-dated 4-bedroom home in need of decorating. For details or to view call 388-6231 anytime. Anne Dugoan, Island Pacific Realty.

WANTED FARM LAND SUITable horses. Central or North Saanich. Victoria Press Box 582.

293 GULF ISLANDS PROPERTIES

PENDER ISLAND
—91-acre farm 700' waterfront. 2 homes. Suitable for subdivision $87,000, 6% financing.
—Large log home situated on no-through road. Over 310' waterfront with protected moorage in private cove. Piped water, $59,500.
—2.5 acres with view of navy channel, 2-bedroom home plus cottage. $25,000.
—1.44 acres, 2-bedroom home. Colored bath, oil furnace, separate garage. $16,900.
—Waterfront lot with southern exposure. $6500.
FRED McLAUGHLIN, 385-7555
Specializing in Pender Island Properties Since 1965
Ettema Realty Ltd., 383-7115
1802 Cook St., Victoria, B.C.

HORNBY ISLAND
SANDPIPER BEACH

From $16.50 down, $16.50 monthly for ½ acre lots. Some wooded, close to good beach. Island has large acreage, Government park, horseback riding, bike trails, excellent salmon fishing. Ideal campsite or investment lots. For information and brochures, contact Frank McLaughlin, c-o Nanaimo Realty Co. Ltd., Box 158, Nanaimo, B.C. or phone 754-2311 or eves. 390-4334.

4.54 ACRES PENDER ISLAND, power and phone service. Main Road. Owner. Victoria Press Box 577.

293 GULF ISLANDS PROPERTIES

A COSY SUMMER COTTAGE ON one of the smaller Gulf Islands. 120 feet of waterfront. Fresh water from 5,000 gallon tower. Lovely sheltered bay. A good buy at $23,000.

8 1-3 wooded acres on Mayne Island. 330 feet of road frontage, tremendous view building site. Priced at $17,000. Call DAVE TAYLOR or BILL SIDHU for information, 382-4251. RITHET AGENCIES LIMITED.

GABRIOLA ISLAND
Secluded hideaway — walk to beach and store. Lot 1 with attractive winterized cottage, $7,500. Adjacent lot $4,500. May be bought as package or as separate lots. Lovely retreat with hourly ferry access from Nanaimo. For more details, call Mrs. Hart at 598-4567. C. J. McLeod Realty, Ltd. 2230 Oak Bay Ave.

WHAT COMES
AFTER ANTIQUES
Lots of people when you
advertise them with
CLASSIFIED ADS

NOTICE TO CREDITORS

In the Matter of The Estate of JOHN BAINES-LEWIS, otherwise known as J. BAINES-LEWIS, late of 2795 Dufferin Road, in the City of Victoria, in the Province of British Columbia, Deceased.

CREDITORS and others having claims against the above Estate are required to send full particulars of such claims to Montreal Trust Company, 1057 Fort Street, Victoria, B.C., on or before the 25th day of March, 1972, after which date the estate's assets will be distributed, having regard only to claims of which the administrators shall have received notice.

DATED at Victoria, British Columbia this 8th day of February, 1972.

MONTREAL TRUST
COMPANY
1057 Fort Street
Victoria, B.C.
Administrators

By their Solicitors:
CAMERON, FISHER & COMPANY
311 - 612 View Street
Victoria, B.C.

"Zoning By-law, 1956, Amendment By-law (No. 266), 1972"
CITY OF VICTORIA
NOTICE OF HEARING

Notice is hereby given that all persons deeming their interest in property affected by the above-mentioned draft Zoning Bylaw Amendment (No. 266) will be afforded an opportunity to be heard on the matters contained therein before the City Council at a Public Hearing to be held in the Council Chamber, City Hall, on THURSDAY, the 24th day of FEBRUARY, 1972, at 2:00 p.m.

Copy of the by-law may be inspected at the office of the undersigned in the City Hall between the hours of 8:30 a.m. and 4:30 p.m., Monday to Friday inclusive.

DRAFT BY-LAW (No. 266) provides for **ONLY:**

The rezoning from "R-1A Single Family" (Rockland) to "R-2 Two Family of Lot B, Section 74, Plan 24964 (McGregor Avenue). (Case of Gerard Raps.)

F. M. WALLER,
CITY CLERK.

City Hall,
Victoria, B.C.

IN THE MATTER OF THE BANKRUPTCY OF VERDIEL FLOORS LTD.,

31 Cadillac St., in the City of Victoria, in the Province of British Columbia.

Notice is hereby given that Verdiel Floors Ltd., of 31 Cadillac Street, in the City of Victoria, in the Province of British Columbia, made an assignment on the 11th day of February, 1972, and that the first meeting of creditors, pursuant to the order of the Official Receiver, will be held on Friday, the tenth day of March, 1972, at two o'clock in the afternoon, at the Law Courts, Burdett Avenue, in the City of Victoria in the Province of British Columbia.

Dated at Victoria, British Columbia, this 17th day of February, 1972.

R. L. V. JERMAIN, C.A.
Trustee in Bankruptcy,
1216—1175 Douglas St.,
Victoria, B.C.

NOTICE TO CREDITORS

In the Matter of the Estate of BARBARA DAVIDSON TAYLOR, otherwise known as Barbara D. Taylor, deceased, late of Millstream Road, Victoria, B.C.

NOTICE is hereby given that creditors and others having claims against the estate of Barbara Davidson Taylor, deceased, late of Millstream Road, Victoria, B.C., are hereby required to send them to the undersigned Executors, c/o Messrs. Harman & Company, P.O. Box 340, Victoria, B.C., before the 22nd day of March, 1972, after which date the Executors will distribute the assets of the said deceased amongst the parties entitled thereto, having regard only to the claims of which they then have notice.

THOMAS MAYNE
CUNINGHAME TAYLOR
and
NATIONAL TRUST
COMPANY LIMITED,
Executors;
By their Solicitors,
HARMAN & COMPANY,
Victoria, B.C.

NOTICE OF CONTRACTORS

Sealed Tenders will be received by the undersigned for the construction of ESQUIMALT SENIOR SECONDARY SCHOOL 1971 ALTERATIONS.

Drawings, specifications, forms of tender and detailed instructions to bidders are available to General Contractors at the office of Siddall, Dennis, Warner, Architects, 612 View Street, Victoria, B.C., after 2:00 p.m., Monday, February 21, 1972.

A returnable deposit of Fifty Dollars ($50.00) is required for each set of drawings and specifications. Tenders must be good for sixty (60) days. Tenders must be accompanied by a bid bond in the form prescribed, which binds the tenderer and the surety in the amount of Four Thousand Dollars ($4,000.00) at the time of tendering. A performance bond and a labour and material payment bond, each in the form prescribed, must be provided by the successful tenderer prior to the award of the contract. Certified cheques will not be accepted.

Contractor's attention is drawn to the clause in Instructions to Bidders on depository bids.

Bid Depository rules for sub-trade bonding will apply.

The lowest or any tender not necessarily accepted.

Tenders must be made out on the forms supplied by the Architect, addressed to the undersigned and delivered to the offices of the Board not later than 4:00 p.m., Thursday, March 9, 1972, in a sealed envelope marked—ESQUIMALT SENIOR SECONDARY SCHOOL 1971 ALTERATIONS.

E. SHAW,
Secretary-Treasurer,
Board of School Trustees of
School District No. 61
(Greater Victoria),
3128 Foul Bay Road,
Victoria, B.C.

DUNCAN FARMERS AUCTION

CAR AUCTION

Sunday—1 p.m. Sharp
Unreserved

64 BUICK 4 dr. hardtop, P.S., P.B., V8 Auto., Radio.
63 MERC. V8, St., Radio.
62 FORD V8, Auto.
62 VOLVO.
59 CADILLAC Sedan deVille, all power equipped and more.

FURNITURE AUCTION
1:30 p.m. Sharp

Bedroom Suites, Chests of Drawers, Recliners, Desks, TV's, King Size Mattress, Carpets, Tools, Chesterfield suites, lots of misc., etc. etc.

Buy—Sell—Consign
Pickup and Deliveries
Free Appraisals

748-1121

Victoria Area Total: $165,410

Federal Grants Create 87 Jobs

Approval of make-work programs in the Victoria area which will cost a total of $165,400 and will result in 87 new openings for employment was announced Friday by Victoria MP David Groos on behalf of Manpower and Immigration Minister Bryce Mackasey.

Mackasey said in a series of releases that the federal government will provide a total of $157,335 for the 10 projects under its local initiatives program. The balance of the cost will be paid by other sources, not mentioned in the statement.

Largest program approved was Project Mamook in which 26 persons will be hired to assist in operation of the Provincial Museum. Total cost of the project will be $51,900 and the federal government will bear the entire cost.

Other programs approved were:

- Project Recycle; six persons hired to operate recycling depot; total cost $11,933.
- St. Joseph's Parish, 745 West Burnside; four jobs created to build adventure playground; total cost $7,020.
- Victoria branch, Canadian Mental Health Association; four jobs created to finish facilities on premises; total cost $7,469.
- Greater Victoria Citizens' Counselling Centre; four jobs created to find and train more counsellors; total cost $8,205.
- Project Hope; seven jobs created for rehabilitation of ex-inmates; total cost $12,500, federal government's share $12,285.
- Society for the Promotion of Community Services and the Arts; 12 jobs created for artists and craftsmen to conduct arts and crafts activities; total cost $19,600, federal government's share $16,190.
- Canadian Red Cross Society; six new home help jobs created; total cost $12,636.
- Greater Victoria school district; 10 jobs created to brighten school premises with murals, sculpture and prints; total cost $24,500, federal government's share $21,060.
- St. Vincent de Paul Society; eight jobs created to convert warehouse to clothing depot; total cost $8,637.

NOTICE TO CREDITORS
IN THE MATTER OF THE ESTATE OF STANLEY FIGUEIREDO, late of Beacon Lodge, Apt. C, 30 Douglas Street, Victoria, B.C., DECEASED.

NOTICE IS HEREBY GIVEN that creditors and others having claims against the estate of the above-named deceased are hereby required to send them to the undersigned administrator at P.O. Box 997, Victoria, B.C., before the 18th day of March, 1972, after which date the administrator will distribute the said estate amongst the persons entitled thereto, having regard only to the claims of which he shall then have received notice.

VICTOR LESLIE EDWARD
DALE-JOHNSON,
Administrator,
by Crease & Company,
his solicitors.

NOTICE to TENDERERS
REGIONAL DISTRICT OF COWICHAN VALLEY

Sealed Tenders for the Construction of a Sewage Treatment Plant for Cowichan Bay, addressed to the undersigned, will be received up to 4:00 p.m. Pacific Standard Time, March 10, 1972.

The Work involved includes:
1—Sewage Pumping Station containing 2—2.5 H.P. submersible pumps.
1—70,000 U.S. gallon per day, extended aeration packaged Sewage Treatment Plant, and related appurtenances.
1,050 feet 10" outfall sewer.

Manufacturers of the Sewage Treatment Plants shall make written application to the Engineer at the address listed below for approval. These to be received not later than 4:00 P.M. PST, February 29th, 1972. The General Contractors will then be supplied with a list of approved equipment.

Copies of the Drawings and Specifications may be obtained from the Offices of the Consulting Engineers, and the Office of the Regional District of Cowichan Valley after February 22nd, upon a deposit of $30.00 by cheque made payable to the Consulting Engineers. The deposits will be refunded if the plans and specifications are returned in good condition within two weeks of the closing of Tenders.

Tenders must be accompanied by a Certified Cheque or a Bid Bond in the amount of Ten Percent (10%) of the Tender Price, payable to the Regional District of Cowichan Valley. Tenderers are also required to supply a Consent of Surety Form in an amount of Fifty Percent (50%) of the Contract Sum.

The Owner reserves the right to waive informalities in, or reject any or all Tenders, or to accept the Tender deemed most favourable in the interest of the Owner.

P. W. HAYWARD,
Secretary-Treasurer,
Regional District of
Cowichan Valley,
300 Boat Road,
Duncan, B.C.

Underwood McLellan
& Associates Ltd.,
2300 Boundary Road,
Vancouver 12, B.C.

LUNDS
926 FORT STREET
AUCTION
TUESDAY, 7:30 p.m.
of Additional
FURNISHINGS and EFFECTS

From an estate being sold for OFFICIAL ADMINISTRATOR and to close other estates.
CHINESE CARPET
(11' x 13' 5")
BR. INDIA and OTHER RUGS
RCA COLOUR TV
OCCASIONAL CHAIRS AND TABLES
Tea Wagon, Nest of Tables, Mahog. Secretain Bookcase, Oak Conven. Glass China Cabinet, Sectional and Glass Door, Bookcases, OIL PAINTS.
LIBRARY OF BOOKS
including a set of
"CANADA AND ITS PROVINCES"
Art and Reference Books
Canadiana, etc.
9-Pce. MAHOG. DINING SUITE
By Malcolm
Dinette Suites, bedroom furnishings, Danish Tea Desk and Chair, Typewriters, French Carriage Clock, Binoculars, some Georgian Silver Flatware, Jewellery, Boy's 10-Speed Bicycle.
Stevens 20 Gauge Shotgun
RANGES - AUTO. WASHERS
REFRIGERATORS

SET OF HAIG-ULTRA GOLF CLUBS
and expensive Bag.
(Cost approx. $475.00)

VIEW MON. - 9 a.m. - 5 p.m.
TUESDAY UNTIL SALE TIME

LUNDS AUCTIONEERS & APPRAISERS 386-3308

Curtis Denies 'Agreement'

Colquitz Line Pact Claimed

Dr. Gordon Shrum, chairman of B.C. Hydro, says representatives of his agency, Saanich council and Capital District regional board "agreed" that steel power poles were the best compromise for a power system that will run along Colquitz Creek and the Trans-Canada Highway into Victoria.

Shrum's comments are in a letter to Mayor Hugh Curtis of Saanich whose council two weeks ago strongly protested Hydro's plans to build the line, especially via Colquitz, an area that has been rehabilitated by volunteers and the municipality.

"I am afraid you are completely mistaken," writes the mayor in response to Shrum's allegation that all parties agreed on the style of the 90-foot poles.

"A careful review of all Saanich council meetings throughout 1970 and 1971 shows no such agreement on a tentative basis or in any other way," adds Curtis.

"I am aware of staff discussions which have taken place over the past approximately 18 months but the Saanich position in all of these has been, quite clearly, that we are opposed to an overhead line.

"However, if it must be such, then use of steel poles would be slightly more acceptable than the standard transmission type tower," states Curtis in explanation of Saanich's strategy.

Two weeks ago, Curtis asked Shrum to make a personal inspection of the route. Shrum declined, saying he has been over it before.

Here is the text of Shrum's letter to the mayor:

"I am surprised to learn that you are again raising objections to the transmission line between Goward and Horsey substations. I thought that as a result of many meetings between our people, your council, and the regional board, all parties had agreed that a steel pole design was the best compromise available to us.

"Since design details were exchanged between us several months ago and our engineering is well advanced to the point where we are now ready to go to tender on the structures, it is rather late to reopen the matter.

"You mention that residents throughout Greater Victoria will be concerned over the line and its effect on the entrance to the urban portion of the Capital Region. Fortunately, the opportunity is now open for you and them to do something about it.

"As you know, a bill is before the legislature which will provide for cost-sharing on underground electric installation among municipalities, the provincial government and Hydro. If you wish to have the undergrounding of the Goward-Horsey line accepted as a cost-sharing project we are prepared to participate in any plan approved by the government under the provisions of this bill.

"Although time is limited, if you act quickly we will cancel our present contracts and will participate in accordance with the terms of the proposed legislation. Any appreciable delay in the project will jeopardize the supply of power to the City of Victoria next winter."

Tests 'Adequate' For Old Drivers

Stanley Jackson, assistant superintendent of the B.C. Motor Vehicles Branch, said Friday he didn't think that having compulsory reflex tests for senior drivers every six months was necessary because "we feel we have them adequately under control."

However, Greater Victoria Coroner Edmond Jorre de St. Jorre said it was important that elderly drivers who were required to take tests every year pass an annual physical.

Both men were commenting on a statement made by Vancouver Coroner Glen McDonald to the effect that drivers over 70 should be given compulsory reflex tests every six months so that accidents might be prevented.

Jackson pointed out the more-than-30,000 drivers in B.C. over 70 are thoroughly tested as it is now, with all being required to take tests every two years, including a medical examination.

Some of these may have to take tests every year as a result of the findings of such medical examinations, he said, so out of the total 30,000 the branch examines at least 15,000 a year.

Under the Motor Vehicles Act, Jackson said, doctors were supposed to inform the branch if their patients were medically unfit to drive, which is another way of keeping tabs on senior drivers.

"This clause was put in the act at the request of the doctors," he added.

St. Jorre said that as far as the physical fitness of elderly drivers went, he gets "a few cases" every year of people dying in their cars, "but they include people in their prime — in their 40s, 50s and 60s, not just old people," he explained.

He added that as long as the elderly driver passed his physical once a year, he felt that was sufficient testing.

Martlet Defies Ad Ban

University of Victoria's student weekly publication the Martlet ran a cigarette advertisement Thursday and editor Mark Hume told the Colonist Friday that he was not too worried abut the consequences.

Hume said the publication held back a "couple of weeks" on running the advertisement. He said that he noticed a cigarette advertisement in the student paper from Simon Fraser University.

Hume observed that currently the paper has no other contracts for cigarette advertising but if any come in the Martlet intends to print them.

"We'll just keep going and see what happens."

Mind You! All it takes is a Wee Classified Ad in this Newspaper

Yes, all it takes is an inexpensive, effectively worded Classified Ad in Victoria's Daily Newspapers to bring satisfactory results. Classified is THE PEOPLE'S marketplace, where goods and services are bought and sold EVERY DAY OF THE WEEK!

Enthusiastic people keep finding more and more uses for Classified, the advertising section devoted exclusively to their wants and needs.

SELL!

Inexpensive Classified Ads, effectively worded and released at the right time, will sell anything—from miscellaneous household items to important valuables. There is always someone looking for the very item you wish to sell.

BUY!

People who are ready to buy shop Classified for everything from the familiar to the unique. Every day you see column after column of houses for sale, new and used cars, musical instruments, sports equipment, appliances and miscellany. The Classified Columns are your reliable shopping guide.

RENT!

Classified is THE PEOPLE'S rental guide. Newcomers and established residents turn to Classified for information on houses and apartments for rent, business premises, commercial buildings and various types of lodgings. Vacancies are quickly filled through Classified.

HIRE!

Employment is a very busy feature of Classified. A well paying career has often been the result of answering a "Help Wanted" advertisement. Job hunters rely on "Situations Wanted" to help find employment. The Business Service Directory offers a great variety of trades services to fill every need. Classified is the place to look, and the place to advertise, when an employment problem presents itself.

Start Classified Ads Working for You by Phoning 386-2121

CLASSIFIED DEPARTMENT
VICTORIA'S DAILY NEWSPAPERS